

SYMBOLES UTILISES DANS LE TEXTE
SYMBOLS USED IN THE TEXT

SYMBOLS	FRENCH	ENGLISH
> 3523	JUSQUE	UNTIL
3524 >	DEPUIS	SINCE
1 POS	PREMIERE POSSIBILITE	FIRST POSSIBILITY
1E - 2E	PREMIERE - DEUXIEME VITESSE	FIRST - SECOND GEAR
A	AMPERE	AMPERE
ABR	ANTI BLOC ROUE	ABS
ADM	ADMISSION	INLET
AH	AMPERE HEURES	AMPERE HOUR
AR	ARRIERE	REAR
AV	AVANT	FRONT
BV	BOITE DE VITESSES	GEARBOX
BVA	BOITE DE VITESSES AUTOMATIQUE	AUTOMATIC GEARBOX
C	COUPLE	TWO-GEAR SET
CAD	DIRECTION A DROITE	R H D
CAG	DIRECTION A GAUCHE	L H D
CAGE	ECROU CAGE	CAGE NUT
CAN	CANNELURES	SPLINES
CC	CAOUTCHOUC	RUBBER
CENT	CENTRAL	CENTRAL
CHC	VIS TETE 6 PANS CREUX	SCREW WITH HEXAGON GROOVE
COL	VIS COLONETTE	SHOULDERED SCREW
D	COTE DROIT	RIGHT HAND SIDE
DENT	DENTS ou DENTELURES	TOOTH or NOTCHES
DEO	DEMANDER EN OUTRE	ORDER IN ADDITION
DIAM	DIAMETRE	DIAMETER
E	EPAISSEUR	THICKNESS
ECH	ECHAPPEMENT	EXHAUST
ELAS	ELASTIQUE	FLEXIBLE
ENS	ENSEMBLE	PARTS SET
EXT	EXTERIEUR	EXTERNAL
FIL	FIL	WIRE
G	COTE GAUCHE	LEFT HAND SIDE

SYMBOLS	FRENCH	ENGLISH
GW	RONDELLE GROWER	GROWER RING
H	HAUTEUR	HEIGHT
HE	HEXAGONAL	HEXAGONAL
HEF	ECROU AUTO-FREINE	SELF LOCKING NUT
HEMB	ECROU A EMBASE	NUT WITH LARGE BASE
HERI	ECROU A RONDELLE IMPERDABLE	NUT WITH WASHER
INF	INFERIEUR	LOWER
INT	INTERIEUR	INTERNAL
INTM	INTERMEDIAIRE	INTERMEDIATE
LAR	LARGEUR	WIDTH
LAT	LATERAL	LATERAL
LON	LONGUEUR	LENGTH
M.AR	MARCHE ARRIERE	REVERSE
NFP	NE FOURNISSEONS PLUS	NO LONGER SUPPLIED
PMH	POINT MORT HAUT	TOP DEAD CENTER
REP	REPERE	MARKING
RMP	REMPLACE MODELE PRECEDENT	REPLACES PREVIOUS MODELS
RP	REMPLACE PAR	SUPERSEDED BY
SAUF	SAUF	EXCEPT
SUP	SUPERIEUR	UPPER
TCB	TETE CYLINDRIQUE BOMBEE	ROUNDED CYLINDRICAL HEAD
TCF	TETE CYLINDRIQUE FENDUE	SLOTTED CYLINDRICAL HEAD
TF	TETE FRAISEE	COUNTERSUNK HEAD
TH	TETE HEXAGONALE	HEXAGONAL HEAD
THEMB	VIS A EMBASE	SCREW WITH LARGE BASE
THRI	VIS A RONDELLE IMPERDABLE	SCREW WITH WASHER
TO	JOINT TORIQUE	RING SEAL
TR	TETE RONDE	ROUND HEAD
TT	TOUS TYPES	ALL TYPES
V	VOLT	VOLT
VOIES	VOIES	WAYS
W	WATT	WATT

EXPRESSIONS COURANTES **COMMON EXPRESSIONS**

FRENCH	ENGLISH
AIGU	HIGH
ANTI-BROUILLARD	FOG LIGHT
ASSEMBLE	ASSY
AVEC	WITH
BOITE A GANTS	GLOVE BOX
BOUCHON	PLUG
BRANCHES	BRANCHES
CEINTURES AVEC PRETENSIONNEURS	WITH PRETENSIONING STRAPS
CHROMEÉ	SILVER PLATED or CHROMIUM PLATED
CLASSE	CLASS
COMPLET	COMPLETE
CONDAMNATION DES PORTES	CENTRAL DOOR LOCKING
CONDUCTEUR	DRIVER
COTE BV	GEARBOX SIDE
COTE CAISSE	BODY SIDE
COTE COMPTEUR	SPEEDOMETER SIDE
COTE DISTRIBUTION	TIMING GEAR SIDE
COTE HABITACLE	INTERIOR SIDE
COTE MOTEUR	ENGINE SIDE
COTE REPARATION	REPAIR SETTING
COTE ROUE	WHEEL SIDE
COTE VOLANT (MOTEUR)	FLYWHEEL SIDE
COUPURE PURGE CANISTER	ABSORBER DRAIN POWER CUT
COURSE	STROKE
COUSSIN	CUSHION
DEGRE	DEGREE
DOSSIER	SQUAB
EMBOUTS	NOZZLES
EMBRAYAGE	CLUTCH
ENS INFRAROUGE	INFRARED SET
ESSUIE VITRE	WINDOW WIPER
FEU DE REcul	REVERSING LIGHT
FINITION BOIS	WOOD FINISHING
FINIT. TR	19 TRI
FINIT. TZ	16 TZI - 19 TZI
FREIN A MAIN	HANDBRAKE
GRAVE	LOW
HAUT PARLEUR	LOUDSPEAKER
LEVE VITRE ELECT.	ELECT. WINDOW LIFTER
LISSE	SMOOTH
MAILLONS	LINKS
NIVEAU	LEVEL
NIVEAU D'EAU	WATER LEVEL

FRENCH	ENGLISH
NIVEAU D'HUILE	OIL LEVEL
NU	NUDE
OPTION CUIR	LEATHER OPTION
OPTION REGULATION DE VITESSE	SPEED REGULATION OPTION
PALES	BLADES
PASSAGER	PASSENGER
A PEINDRE	MUST BE PAINTED
PRET A PEINDRE	READY TO PAINT
POULIE	PULLEY
RAINURE	GROOVE
REPARATION	REPAIRING
RESSORT	SPRING
ROUE ALU.	LIGHT ALLOY WHEEL
ROUE TOLE	STEEL WHEEL
ROULEAU	ROLL
SANS	WITHOUT
SUR BERCEAU	ON CRADLE
SUR BRAS AV	ON FRONT ARM
SUR CAISSE	ON BODY SHELL
SPIRES	COILS
TEINTEE	TINTED
TEMPERATURE D'EAU	WATER TEMP.
TEMPERATURE D'HUILE	OIL TEMP.
TOIT OUVRANT	SUNROOF
VOLET AR	TAILGATE
VOYANT DE CHARGE	CHARGE INDICATOR

COULEURS **COLOURS**

FRENCH	ENGLISH
BLANC	WHITE
BLEU	BLUE
GRIS	GREY
INCOLORE	COLOURLESS
JAUNE	YELLOW
MARRON	CHESTNUT
MAUVE	MALLOW
NOIR	BLACK
NATUREL	NATURAL
ORANGE	ORANGE
ROUGE	RED
ROSE	PINK
VERT	GREEN
VIOLET	VIOLET

CODES	COLOURS
CD	BLOND TOBACCO
DR	SAVANE
ET	BROWN
FCD	BLOND TOBACCO
FLE	SODALITE BLUE (DARK)
FLG	SODALITE BLUE
FTL	GREY
FTR	BITUME GREY
FWT	MEIJE WHITE
FXX	BLACK
FYE	GREY
FYG	DARK GREY
JU	RED
JX	FURIO RED
LD	SODALITE BLUE
LE	SODALITE BLUE (DARK)
LG	SODALITE BLUE
TL	ASPHALTE GREY
TR	BITUME GREY
TU	GREY
TX	GREY + RED
VE	GREY
VQ	LIGHT GREY
VT	GREY
VU	LIGHT GREY
VV	ASPHALTE GREY + BITUME GREY
VW	GREY
WK	WHITE

CODES	COLOURS
WT	MEIJE WHITE
XA	BLACK + GREY
XF	DARK GREY
XH	BLACK + RED
XL	BLACK + GREY
XX	BLACK
YB	TORNADE GREY
YC	LIGHT GREY
YD	DARK GREY
YE	GREY
YF	LIGHT GREY
YJ	LIGHT GREY
YL	DARK GREY
ZA	BLACK + LIGHT GREY
ZF	CHESTNUT
ZG	LIGHT GREY
ZH	BRUME
ZJ	GREY + BLUE
ZL	OURAGAN GREY
ZN	GREY
ZP	DARK GREY
ZQ	DOLMEN GREY

1235 SYMBOLS USED IN THE TEXT GB		E	THICKNESS	NFP	NO LONGER SUPPLIED
		ECH	EXHAUST	OPTION	OPTIONAL
		ELAS	FLEXIBLE WASHER	PORCOU	PORTE LATERALE COULISSANTE
1 POS	FIRST POSSIBILITY	ENS	PARTS SET	PORTLAT	PORTE LATERALE BATTANTE
1E-2E	FIRST-SECOND GEAR	ENT	DISTANCE BETWEEN CENTRES	PRETI	PRESTIGE
A	AMPERE	EXT	EXTERNAL	PT	PRESTIGE
ADM	INLET	FHC	COUNTERSUNK HEAD WITH HEX. GROOVE	Q	SQUARE NUT
AH	AMPERE HOUR	GLACE	EQUIPMENT WITH GLAZED SIDE PANELS	RAPVOL	VOLUMETRIC RATIO
AR	REAR	GW	GROWER RING	REP	MARKING
ASS	ASSEMBLY	H	HEIGHT	REPERE	ID. REF
AV	FRONT	HC	HEX. GROOVE SCREW W/O HEAD	RMP	REPLACES PREVIOUS MODELS
BV	GEARBOX	HE	HEXAGONAL	RP	SUPERSEDED BY
BVA	AUTOMATIC GEARBOX	HEF	SELF LOCKING NUT	SAUF	EXCEPT
BVM	GEARBOX (MANUAL CONTROL)	HEK	CASTELLATED NUT	SUP	UPPER
C	TWO-GEAR SET	HEMB	NUT WITH LARGE BASE	TA	THREADCUTTER SCREW
CAGE	CAGE NUT	HERI	NUT WITH WASHER	TCA	SQUARE HEAD SCREW
CAN	SPLINES	HRDL	HEXAGONAL HEAD WITH WASHER	TCB	ROUNDED CYLINDRICAL HEAD
CC	RUBBER	INF	LOWER	TCF	SLOTTED CYLINDRICAL HEAD
CDE	CONTROL	INT	INTERNAL	TF	COUNTERSUNK HEAD
CENT	CENTRAL	INTM	INTERMEDIATE	TFB	ROUDED COUNTERSUNK HEAD
CHC	SCREW WITH HEXAGON GROOVE	KIT PRO	PARTS SET	TH	HEXAGONAL HEAD
CO	SHAKE-PROOF WASHER	LAR	WIDTH	THEMB	SCREW WITH LARGE HEAD
COL	SHOULDERED SCREW	LAT	LATERAL	THRI	SCREW WITH WASHER
CR	TOOTHED WASHER	LIM	LIMOUSINE	TO	RING SEAL
CU	COPPER	LIMOU	LIMOUSINE	TOLE	EQUIPMENT WITH UNGLAZED SIDE PANELS
DENT	TEETH OR NOTCHES	LON	LEIGHT	TPB	SCREW WITH ROUNDED HEAD
DEO	ORDER IN ADDITION	M.AR	REVERSE		
DIAM	DIAMETER				

VEHICLE TYPE

BX '90 model year												
MODEL	SILHOUETTE	FINISH	LEVEL	MOTOR	CUBIC CAPACITY	GEARBOX	TYPE	STEERING	TYRES	BRAKES Front	BRAKES Rear	A.B.R.
19 TRI	5 door saloon		4	XU9J1/Z	1905	Automatic	4HP14	Assisted	175/65 R14	Ventilated Disc	Disc	Option
19 TZI	5 door saloon		4	XU9J1/Z	1905	Automatic	4HP14	Assisted	175/65 R14	Ventilated Disc	Disc	Option
GTI	5 door saloon		5	XU9JA/Z	1905	Automatic	4HP14	Assisted	185/60 R14	Ventilated Disc	Disc	Option
16 VALVE	5 door saloon		5	XU9JA/Z	1905	Mechanical	BE3	Assisted	195/60 R14	Ventilated Disc	Disc	Series
19 TRI	5 door estate		4	XU9JA/Z	1905	Automatic	4HP14	Assisted	175/65 R14	Ventilated Disc	Disc	Option
19 TZI	5 door estate		4	XU9JA/Z	1905	Automatic	4HP14	Assisted	175/65 R14	Ventilated Disc	Disc	Option

BX '91 model year												
MODEL	SILHOUETTE	FINISH	LEVEL	MOTOR	CUBIC CAPACITY	GEARBOX	TYPE	STEERING	TYRES	BRAKES Front	BRAKES Rear	A.B.R.
18 TZI	5 door saloon		4	XU5M3/Z	1580	Automatic	4HP14	Assisted	165/70 R14	Ventilated Disc	Disc	
19 TZI	5 door saloon		4	XU9J1/Z	1905	Automatic	4HP14	Assisted	175/65 R14	Ventilated Disc	Disc	Option
GTI	5 door saloon		5	XU9JA/Z	1905	Automatic	4HP14	Assisted	185/60 R14	Ventilated Disc	Disc	Option
16 VALVE	5 door saloon		5	XU9JA/Z	1905	Mechanical	BE3	Assisted	195/60 R14	Ventilated Disc	Disc	Series
19 TZI	5 door estate		4	XU9JA/Z	1905	Automatic	4HP14	Assisted	175/65 R14	Ventilated Disc	Disc	Option

BX '92 model year												
MODEL	SILHOUETTE	FINISH	LEVEL	MOTOR	CUBIC CAPACITY	GEARBOX	TYPE	STEERING	TYRES	BRAKES Front	BRAKES Rear	A.B.R.
16 TZI	5 door saloon		4	XU5M3/Z	1580	Automatic	4HP14	Assisted	165/70 R14	Ventilated Disc	Disc	
19 TZI	5 door saloon		4	XU9J1/Z	1905	Automatic	4HP14	Assisted	175/65 R14	Ventilated Disc	Disc	Option
GTI	5 door saloon		5	XU9JA/Z	1905	Automatic	4HP14	Assisted	185/60 R14	Ventilated Disc	Disc	Option
16 VALVE	5 door saloon		5	XU9JA/Z	1905	Mechanical	BE3	Assisted	195/60 R14	Ventilated Disc	Disc	Series
19 TZI	5 door estate		4	XU9JA/Z	1905	Automatic	4HP14	Assisted	175/65 R14	Ventilated Disc	Disc	Option

BX '93 model year												
MODEL	SILHOUETTE	FINISH	LEVEL	MOTOR	CUBIC CAPACITY	GEARBOX	TYPE	STEERING	TYRES	BRAKES Front	BRAKES Rear	A.B.R.
16 TZI	5 door saloon		4	XU5M3/Z	1580	Automatic	4HP14	Assisted	165/70 R14	Ventilated Disc	Disc	Option
19 TZI	5 door saloon		4	XU9J1/Z	1905	Automatic	4HP14	Assisted	175/65 R14	Ventilated Disc	Disc	Option
GTI	5 door saloon		5	XU9JA/Z	1905	Automatic	4HP14	Assisted	185/60 R14	Ventilated Disc	Disc	Series
16 VALVE	5 door saloon		5	XU9JA/Z	1905	Mechanical	BE3	Assisted	195/60 R14	Ventilated Disc	Disc	Series
19 TZI	5 door estate		4	XU9JA/Z	1905	Automatic	4HP14	Assisted	175/65 R14	Ventilated Disc	Disc	Option

1235 SYMBOLS USED IN THE TEXT GB					
TR	ROUND HEAD				
TT	ALL TYPES				
TU	TURBO				
TU2	TURBO 2				
V	VOLT				
W	WATT				

1235 COLOUR CODIFYING GB		FYF	GREY	200	RED
		GR	GREY	700	BLACK
CODE	DESCRIPTION OF COLOUR	JN	YELLOW		
BA	WHITE	LD	MEDIUM SODALITE BLUE		
BE	BLUE	LE	DARK SODALITE BLUE		
CD	FAIR TOBACCO	LG	SODALITE BLUE		
CH	HAVANE BEIGE	MA	MED. SODAL. BLUE + DARK SODAL. BLUE		
CT	MAFIA BEIGE	MR	MAROON		
CU	FAIR TOBACCO + HAVANE BEIGE	NR	BLACK		
FCD	FAIR TOBACCO	RG	RED		
FCG	VIRGINIA BEIGE	TD	BLUISH GREY		
FCH	HAVANA BEIGE	TL	ASPHALT MEDIUM GREY		
FED	MAROON	TR	BITUMEN GREY		
FKT	RED	TS	MACADAM LIGHT GREY		
FLD	MEDIUM SODALITE BLUE	VE	GREEN		
FLE	DARK SODALITE BLUE	VV	ASPHALT MEDIUM GREY + BITUMEN GREY		
FLG	SODALITE BLUE	XL	BLACK + GREY		
FTD	BLUISH GREY	XX	BLACK		
FTH	ANTHRACITE GREY	XY	ONYX BLACK		
FTL	ASPHALT MEDIUM GREY	YB	TORNADO GREY		
FTR	BITUMEN GREY	YD	DARK GREY		
FTS	LIGHT GREY	YX	MEDIUM GREY		
FXX	BLACK	ZN	GREY		

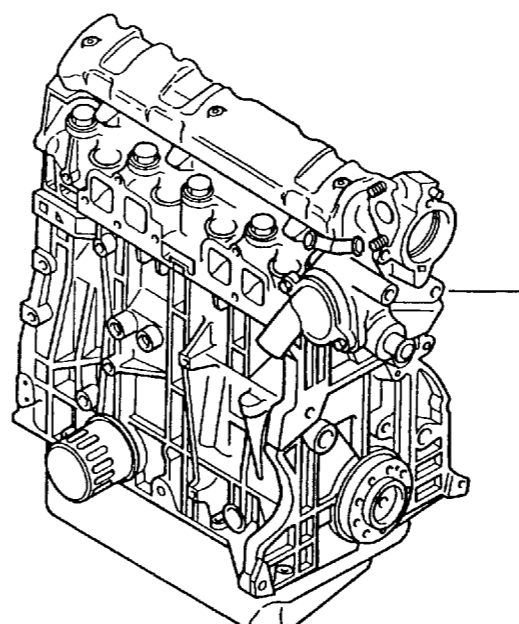
30/01/98 GB C02 ↑ 30/06/98		ENGINE - GASKET KIT		16 TZI
1235 01	0010 20	PAGE 1		
		THE ENGINE IS SUPPLIED WITHOUT: FLYWHEEL, CLUTCH, EXHAUST PIPE, IGNITION DISTRIBUTOR, STARTER, ALTERNATOR, PETROL PUMP, SINGLE POINT INJECTION BODY		
		1	95 654 088	01 REP:BDZ UP TO O 5256
	95 659 650	01 REP:BDY		
	RP 95 662 976	01 SINCE O 5257 UP TO O 5545		
	95 662 976	01 REP: BDY REPERE BDY SINCE O 5546		
2	95 614 597	01 ENGIN GASKT KIT		
	RP 0197 H7	01 A003 WITH ASBESTOS		
	0197 H7	01 A005 WITHOUT ASBESTOS		
3	95 614 598	01 VALV GASKET KIT		
	RP 0197 H6	01 A003 WITH ASBESTOS		
	0197 H6	01 A005 WITHOUT ASBESTOS		
		E0010200		

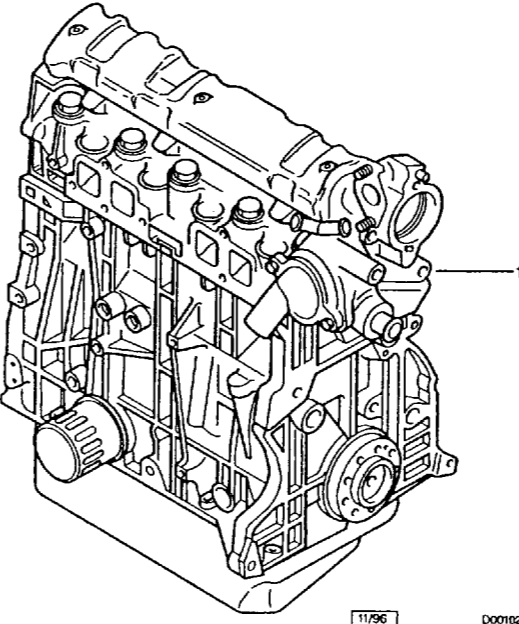
30/01/98 GB C03 ↑ 30/06/98		ENGINE - GASKET KIT		19 TRI 19 TZI GTI
1235 01	0010 30	PAGE 1		
		THE ENGINE IS SUPPLIED WITHOUT: FLYWHEEL, CLUTCH, EXHAUST PIPE, IGNITION DISTRIBUTOR, STARTER, ALTERNATOR, PETROL PUMP		
		THE ENGINE IS SUPPLIED WITH A SHEET METAL OIL SUMP, FOR AIR CONDITIONED VEHICLE, TAKE BACK THE ALUMINIUM SUMP ON THE VEHICLE (SEE TECHNICAL NOTE 0 - NR 7 DATED JULY,12,1984)		
1	95 619 527	01 NEW ENGINE		
	RP 0135 Q2	01 RAPVOL 8,4 REP DFZ		
		01 -SALOON 19 TRI		
		01 -SALOON 19 TZI UP TO O 5545		
	95 650 883	01 REP DKZ		
	RP 95 662 978	01 -ESTATE 19 TRI		
		01 -ESTATE 19 TZI UP TO O 5545		
		01 -GTI UP TO O 5545		
	95 662 977	01 REP:DFZ		
	RP 0135 Q2	01 -SALOON 19 TZI SINCE O 5546		
	95 662 978	01 REP: DKZ		
		01 REPERE DKZ		
		01 -ESTATE 19 TZI SINCE O 5546		
		01 -GTI SINCE O 5546		
2	95 614 597	01 ENGIN GASKT KIT		
	RP 0197 H7	01 A003 WITH ASBESTOS		
	0197 H7	01 A005 WITHOUT ASBESTOS		
3	95 614 598	01 VALV GASKET KIT		
	RP 0197 H6	01 A003 WITH ASBESTOS		
	0197 H6	01 A005 WITHOUT ASBESTOS		
		E0010300		

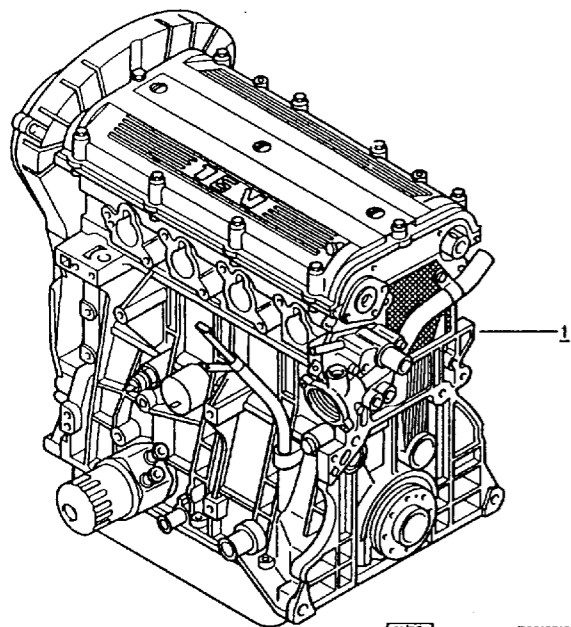

[11/98] 00010310

E6610400

GTI 16V

THE ENGINE IS SUPPLIED WITHOUT:
 FLYWHEEL, CLUTCH, EXHAUST PIPE,
 IGNITION DISTRIBUTOR, STARTER,
 ALTERNATOR

- 1 95 646 306 01 NEW ENGINE REP DFW
 REPERE DFW
- 2 95 625 018 01 **ENGINE GASKET KIT**
 RP 0197 J3 01 A003 WITH ASBESTOS
 0197 J3 01 A005 WITHOUT ASBESTOS
- 3 95 625 019 01 **VALV GASKET KIT**
 RP 0197 J2 01 A003 WITH ASBESTOS
 0197 J2 01 A005 WITHOUT ASBESTOS

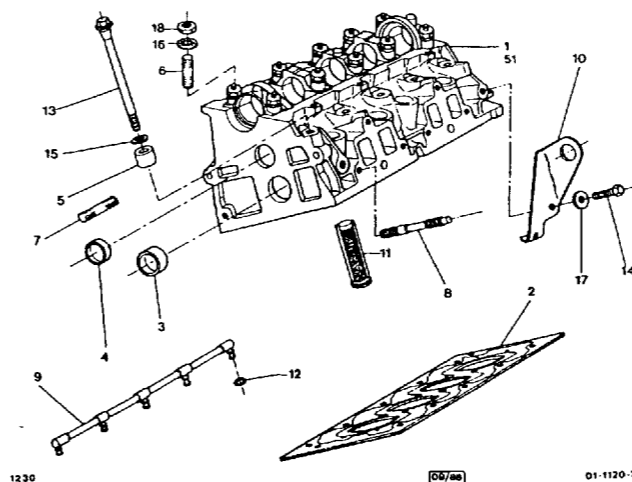

1230 [09/88] 01-1120-20

E1120200

16 TZI

- 13 96 005 977 01 **CYL-HEAD SCREW 11X1,50-175**
 RP 0204 57 01
- 14 79 03 101 154 02 **CAPSCREW 8X1,25-16**
 RP 6922 C8 01
- 15 96 005 979 10 **SCREW WASHER EP 8**
 RP 0205 20 01
- 16 79 03 053 390 10 **PLAIN WASHER 7X14-1,5**
- 17 79 03 057 005 01 **FLEXIBLE WASHER DIAM 8X14**
 RP 6962 13 01
- 18 79 03 032 036 01 **HEXAGONAL NUT DIAM 7X100**
 RP 6932 05 01

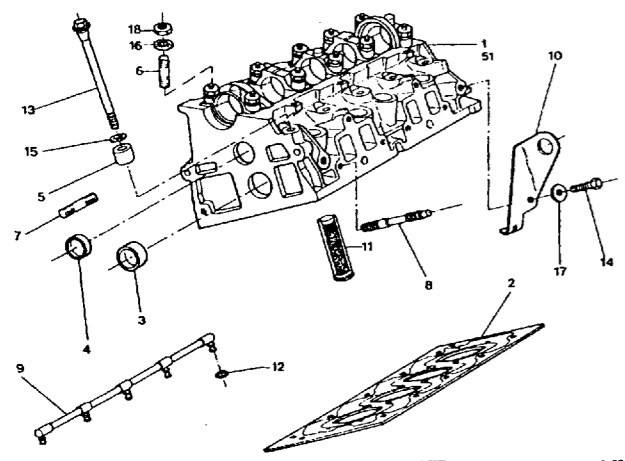

1230 [09/88] 01-1120-20

E1120200

16 TZI

- 1 95 643 847 01 **CYLINDER-HEAD**
 RP 0200 F2 01
- 2 91 538 611 01 **CYL HEAD GASKET**
 RP 0209 E1 01 *16TRS
- 91 538 612 01 A003 WITH ASBESTOS
 RP 0209 L3 01 COTE REPARATION
- 0209 L3 01 CR
 A005 WITHOUT ASBESTOS
 SINCE O 3765
 REPARATION
- 3 75 415 836 01 **WELCH-PLUG**
 RP 0232 23 01 DIAM 35
- 4 75 413 621 03 **DIAM 30**
 RP 0232 24 01
- 5 91 511 858 01 **SCREW SPACER EP 22**
 RP 0205 16 01
- 6 91 000 754 10 **STUD**
 RP 0250 20 01 7X1,00-52
 UP TO O 5256
- 96 054 867 10 8X125-36
 RP 0355 37 01 SINCE O 5257
- 7 79 03 027 282 08 8X125-41
 RP 1923 16 01
- 8 79 03 027 211 06 **DIAM 8X1,25-49**
 RP 0355 32 01
- 9 96 042 101 01 **CAM LUBE RAIL**
 RP 1168 04 01
- 10 91 516 731 02 **HOISTING HOOK**
- 11 91 517 257 01 **FILTER ELEMENT**
 RP 1186 08 01
- 12 96 007 553 05 **RING-SEAL DIAM INT 5,10**
 RP 1166 21 01

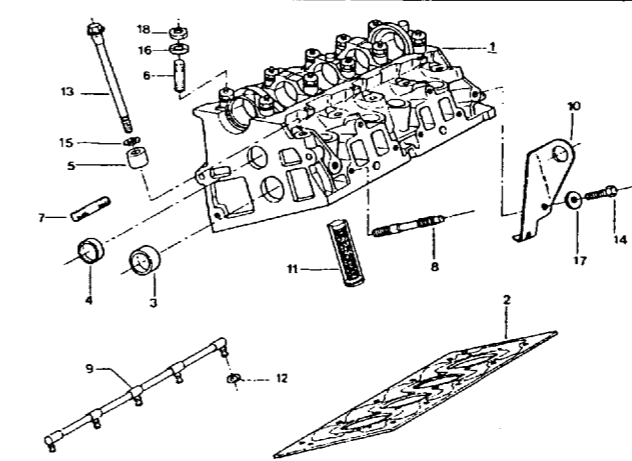

1230 [09/88] 01-1120-30

E1120300

19 TRI 19 TZI GTI

- 1 95 641 125 01 **CYLINDER-HEAD**
 RP 0200 G9 01 -SALOON 19 TRI
 01 -SALOON 19 TZI
- 95 643 847 01 -ESTATE 19 TRI
 RP 0200 F2 01 -ESTATE 19 TZI
 -GTI
- 2 91 538 611 01 **CYL HEAD GASKET**
 RP 0209 E1 01
- 91 538 612 01 A003 WITH ASBESTOS
 RP 0209 L3 01 COTE REPARATION
- 0209 L3 01 CR
 A005 WITHOUT ASBESTOS
 SINCE O 3765
 REPARATION
- 3 75 415 836 01 **WELCH-PLUG**
 RP 0232 23 01 DIAM 35
- 4 75 413 621 03 **DIAM 30**
 RP 0232 24 01
- 5 91 511 858 01 **SCREW SPACER EP 22**
 RP 0205 16 01
- 6 91 000 754 10 **STUD**
 RP 0250 20 01 7X1,00-52
- 7 79 03 027 282 08 8X125-41
 RP 1923 16 01
- 8 79 03 027 211 06 **DIAM 8X1,25-49**
 RP 0355 32 01
- 9 96 042 101 01 **CAM LUBE RAIL**
 RP 1168 04 01
- 10 91 516 731 02 **HOISTING HOOK**
 UP TO O 4982
- 96 067 758 02 **SINCE O 4983**
 RP 1880 45 01

30/01/98 GB C08 1235 01 1120 30 PAGE 2	30/05/98 CYLINDER-HEAD	19 TRI 19 TZI GTI																																
	<table border="1"> <tr> <td>11</td> <td>91 517 257 RP 1186 08</td> <td>01</td> <td>FILTER ELEMENT</td> </tr> <tr> <td>12</td> <td>96 007 553 RP 1166 21</td> <td>05</td> <td>RING-SEAL DIAM INT 5,10</td> </tr> <tr> <td>13</td> <td>96 005 977 RP 0204 57</td> <td>10</td> <td>CYL-HEAD SCREW 11X1,50-175</td> </tr> <tr> <td>14</td> <td>79 03 101 154 RP 6922 C8</td> <td>02</td> <td>CAPSCREW 8X1,25-16</td> </tr> <tr> <td>15</td> <td>96 005 979 RP 0205 20</td> <td>10</td> <td>SCREW WASHER EP 8</td> </tr> <tr> <td>16</td> <td>79 03 053 390</td> <td>10</td> <td>PLAIN WASHER 7X14-1,5</td> </tr> <tr> <td>17</td> <td>79 03 057 005 RP 6962 13</td> <td>01</td> <td>FLEXIBLE WASHER DIAM 8X14</td> </tr> <tr> <td>18</td> <td>79 03 032 036 RP 6932 05</td> <td>01</td> <td>HEXAGONAL NUT DIAM 7X100</td> </tr> </table>	11	91 517 257 RP 1186 08	01	FILTER ELEMENT	12	96 007 553 RP 1166 21	05	RING-SEAL DIAM INT 5,10	13	96 005 977 RP 0204 57	10	CYL-HEAD SCREW 11X1,50-175	14	79 03 101 154 RP 6922 C8	02	CAPSCREW 8X1,25-16	15	96 005 979 RP 0205 20	10	SCREW WASHER EP 8	16	79 03 053 390	10	PLAIN WASHER 7X14-1,5	17	79 03 057 005 RP 6962 13	01	FLEXIBLE WASHER DIAM 8X14	18	79 03 032 036 RP 6932 05	01	HEXAGONAL NUT DIAM 7X100	
11	91 517 257 RP 1186 08	01	FILTER ELEMENT																															
12	96 007 553 RP 1166 21	05	RING-SEAL DIAM INT 5,10																															
13	96 005 977 RP 0204 57	10	CYL-HEAD SCREW 11X1,50-175																															
14	79 03 101 154 RP 6922 C8	02	CAPSCREW 8X1,25-16																															
15	96 005 979 RP 0205 20	10	SCREW WASHER EP 8																															
16	79 03 053 390	10	PLAIN WASHER 7X14-1,5																															
17	79 03 057 005 RP 6962 13	01	FLEXIBLE WASHER DIAM 8X14																															
18	79 03 032 036 RP 6932 05	01	HEXAGONAL NUT DIAM 7X100																															
E1120300																																		

30/01/98 GB C10 1235 01 1121 10 PAGE 1	30/05/98 CYLINDER-HEAD PLUGS AND SECURING	GTI 16V																																																																												
	<table border="1"> <tr> <td>1</td> <td>79 03 075 007 RP 0153 05</td> <td>01</td> <td>MANIFOLD PLUG DIAM 42X15</td> </tr> <tr> <td>2</td> <td>79 03 075 018 RP 0232 15</td> <td>03</td> <td>EXPANDING PLUG DIAM 20X4</td> </tr> <tr> <td></td> <td></td> <td></td> <td>CYL-HEAD PLUG</td> </tr> <tr> <td>3</td> <td>96 029 207 RP 0232 25</td> <td>03</td> <td></td> </tr> <tr> <td>4</td> <td>96 029 208 RP 0232 29</td> <td>01</td> <td>ADM DIAM 14X1,25</td> </tr> <tr> <td></td> <td></td> <td></td> <td>HOISTING HOOK</td> </tr> <tr> <td>5</td> <td>91 540 792</td> <td>01</td> <td></td> </tr> <tr> <td>6</td> <td>96 020 450 RP 1880 41</td> <td>01</td> <td></td> </tr> <tr> <td>7</td> <td>91 540 644 RP 0235 04</td> <td>02</td> <td>VALVE</td> </tr> <tr> <td>8</td> <td>91 595 279 RP 0232 34</td> <td>03</td> <td>CYLDR BLOCK PIN DIAM 9,8X8</td> </tr> <tr> <td></td> <td></td> <td></td> <td>PIN</td> </tr> <tr> <td>9</td> <td>79 03 067 051 RP 6965 20</td> <td>02</td> <td>7X14</td> </tr> <tr> <td>10</td> <td>79 03 067 116 RP 6965 19</td> <td>10</td> <td>4X9</td> </tr> <tr> <td></td> <td></td> <td></td> <td>STUD</td> </tr> <tr> <td>11</td> <td>96 002 516 RP 0355 54</td> <td>09</td> <td>8X125-28-20-10-16</td> </tr> <tr> <td>12</td> <td>79 03 027 028 RP 6929 52</td> <td>02</td> <td>8X125-58</td> </tr> <tr> <td>13</td> <td>91 595 295 RP 6913 P5</td> <td>24</td> <td>SCREW 6X100-30</td> </tr> <tr> <td>14</td> <td>79 030 090 80 RP 6913 06</td> <td>02</td> <td>SOCKET SCREW 6X100-16</td> </tr> <tr> <td>15</td> <td>79 03 201 150 RP 6917 03</td> <td>01</td> <td>CAPSCREW DIAM 8X1,25 - 20</td> </tr> </table>	1	79 03 075 007 RP 0153 05	01	MANIFOLD PLUG DIAM 42X15	2	79 03 075 018 RP 0232 15	03	EXPANDING PLUG DIAM 20X4				CYL-HEAD PLUG	3	96 029 207 RP 0232 25	03		4	96 029 208 RP 0232 29	01	ADM DIAM 14X1,25				HOISTING HOOK	5	91 540 792	01		6	96 020 450 RP 1880 41	01		7	91 540 644 RP 0235 04	02	VALVE	8	91 595 279 RP 0232 34	03	CYLDR BLOCK PIN DIAM 9,8X8				PIN	9	79 03 067 051 RP 6965 20	02	7X14	10	79 03 067 116 RP 6965 19	10	4X9				STUD	11	96 002 516 RP 0355 54	09	8X125-28-20-10-16	12	79 03 027 028 RP 6929 52	02	8X125-58	13	91 595 295 RP 6913 P5	24	SCREW 6X100-30	14	79 030 090 80 RP 6913 06	02	SOCKET SCREW 6X100-16	15	79 03 201 150 RP 6917 03	01	CAPSCREW DIAM 8X1,25 - 20	
1	79 03 075 007 RP 0153 05	01	MANIFOLD PLUG DIAM 42X15																																																																											
2	79 03 075 018 RP 0232 15	03	EXPANDING PLUG DIAM 20X4																																																																											
			CYL-HEAD PLUG																																																																											
3	96 029 207 RP 0232 25	03																																																																												
4	96 029 208 RP 0232 29	01	ADM DIAM 14X1,25																																																																											
			HOISTING HOOK																																																																											
5	91 540 792	01																																																																												
6	96 020 450 RP 1880 41	01																																																																												
7	91 540 644 RP 0235 04	02	VALVE																																																																											
8	91 595 279 RP 0232 34	03	CYLDR BLOCK PIN DIAM 9,8X8																																																																											
			PIN																																																																											
9	79 03 067 051 RP 6965 20	02	7X14																																																																											
10	79 03 067 116 RP 6965 19	10	4X9																																																																											
			STUD																																																																											
11	96 002 516 RP 0355 54	09	8X125-28-20-10-16																																																																											
12	79 03 027 028 RP 6929 52	02	8X125-58																																																																											
13	91 595 295 RP 6913 P5	24	SCREW 6X100-30																																																																											
14	79 030 090 80 RP 6913 06	02	SOCKET SCREW 6X100-16																																																																											
15	79 03 201 150 RP 6917 03	01	CAPSCREW DIAM 8X1,25 - 20																																																																											
E1121100																																																																														

30/01/98 GB C09 1235 01 1120 40 PAGE 1	30/05/98 CYLINDER-HEAD	GTI 16V																																								
	<table border="1"> <tr> <td>1</td> <td>95 618 928 RP 0200 65</td> <td>01</td> <td>CYLINDER-HEAD</td> </tr> <tr> <td></td> <td></td> <td></td> <td>CYL HEAD GASKET</td> </tr> <tr> <td>2</td> <td>91 538 612 RP 0209 L3</td> <td>01</td> <td></td> </tr> <tr> <td></td> <td>94 560 051 80 RP 0209 N2</td> <td>01</td> <td>COTE REPARATION +0,2</td> </tr> <tr> <td>3</td> <td>96 005 977 RP 0204 57</td> <td>10</td> <td>CYL-HEAD SCREW 11X1,50-175</td> </tr> <tr> <td>4</td> <td>96 005 978 RP 0205 28</td> <td>10</td> <td>SCREW SPACER DIAM 12,05X22-20</td> </tr> <tr> <td>5</td> <td>91 540 028 RP 1168 05</td> <td>01</td> <td>CAM LUBE RAIL</td> </tr> <tr> <td>6</td> <td>96 007 553 RP 1166 21</td> <td>11</td> <td>RING-SEAL DIAM INT 5,10</td> </tr> <tr> <td>7</td> <td>79 03 067 051 RP 6965 20</td> <td>02</td> <td>PIN 7X14</td> </tr> <tr> <td>8</td> <td>91 517 257 RP 1186 08</td> <td>01</td> <td>FILTER ELEMENT</td> </tr> </table>	1	95 618 928 RP 0200 65	01	CYLINDER-HEAD				CYL HEAD GASKET	2	91 538 612 RP 0209 L3	01			94 560 051 80 RP 0209 N2	01	COTE REPARATION +0,2	3	96 005 977 RP 0204 57	10	CYL-HEAD SCREW 11X1,50-175	4	96 005 978 RP 0205 28	10	SCREW SPACER DIAM 12,05X22-20	5	91 540 028 RP 1168 05	01	CAM LUBE RAIL	6	96 007 553 RP 1166 21	11	RING-SEAL DIAM INT 5,10	7	79 03 067 051 RP 6965 20	02	PIN 7X14	8	91 517 257 RP 1186 08	01	FILTER ELEMENT	
1	95 618 928 RP 0200 65	01	CYLINDER-HEAD																																							
			CYL HEAD GASKET																																							
2	91 538 612 RP 0209 L3	01																																								
	94 560 051 80 RP 0209 N2	01	COTE REPARATION +0,2																																							
3	96 005 977 RP 0204 57	10	CYL-HEAD SCREW 11X1,50-175																																							
4	96 005 978 RP 0205 28	10	SCREW SPACER DIAM 12,05X22-20																																							
5	91 540 028 RP 1168 05	01	CAM LUBE RAIL																																							
6	96 007 553 RP 1166 21	11	RING-SEAL DIAM INT 5,10																																							
7	79 03 067 051 RP 6965 20	02	PIN 7X14																																							
8	91 517 257 RP 1186 08	01	FILTER ELEMENT																																							
E1120400																																										

30/01/98 GB C11 1235 01 1121 10 PAGE 2	30/05/98 CYLINDER-HEAD PLUGS AND SECURING	GTI 16V								
	<table border="1"> <tr> <td>16</td> <td>79 03 057 013 RP 6962 04</td> <td>02</td> <td>FLEXIBLE WASHER 6,4X12-0,5</td> </tr> <tr> <td>17</td> <td>79 03 057 005 RP 6962 13</td> <td>01</td> <td>DIAM 8X14</td> </tr> </table>	16	79 03 057 013 RP 6962 04	02	FLEXIBLE WASHER 6,4X12-0,5	17	79 03 057 005 RP 6962 13	01	DIAM 8X14	
16	79 03 057 013 RP 6962 04	02	FLEXIBLE WASHER 6,4X12-0,5							
17	79 03 057 005 RP 6962 13	01	DIAM 8X14							
E1121100										

30/01/98 GB C12 1235 01 1122 20 PAGE 1	30/06/98 CYLINDER HEAD COVER	16 TZI 19 TRI 19 TZI GTI																				
		<table border="1"> <tr> <td>1</td> <td>91 538 271 RP 0248 95</td> <td>01</td> <td>CYL-HEAD COVER</td> </tr> <tr> <td>2</td> <td>91 508 054 RP 0249 48</td> <td>01</td> <td>COVER GASKET</td> </tr> <tr> <td>3</td> <td>95 585 178 NFP</td> <td>01</td> <td>CYL HEAD LABEL</td> </tr> <tr> <td>4</td> <td>79 03 027 312 RP 0250 17</td> <td>01</td> <td>SCREW COLUMN DIAM 6X100-37</td> </tr> <tr> <td>5</td> <td>79 03 053 028 RP 6947 77</td> <td>03</td> <td>PLAIN WASHER 6X12-1,2</td> </tr> </table>	1	91 538 271 RP 0248 95	01	CYL-HEAD COVER	2	91 508 054 RP 0249 48	01	COVER GASKET	3	95 585 178 NFP	01	CYL HEAD LABEL	4	79 03 027 312 RP 0250 17	01	SCREW COLUMN DIAM 6X100-37	5	79 03 053 028 RP 6947 77	03	PLAIN WASHER 6X12-1,2
1	91 538 271 RP 0248 95	01	CYL-HEAD COVER																			
2	91 508 054 RP 0249 48	01	COVER GASKET																			
3	95 585 178 NFP	01	CYL HEAD LABEL																			
4	79 03 027 312 RP 0250 17	01	SCREW COLUMN DIAM 6X100-37																			
5	79 03 053 028 RP 6947 77	03	PLAIN WASHER 6X12-1,2																			
1230	01-1122-20	E1:22200																				

30/01/98 GB C14 1235 01 1123 10 PAGE 1	30/06/98 WATER OUT-FLOW	16 TZI 19 TRI 19 TZI GTI																																																
		<table border="1"> <tr> <td>1</td> <td>95 643 926 RP 1336 62</td> <td>01</td> <td>OUTLET TANK -SALOON 19 TRI -SALOON 19 TZI</td> </tr> <tr> <td></td> <td>95 641 150</td> <td>01</td> <td>WATER HOUSING -ESTATE 19 TRI -ESTATE 19 TZI UP TO O 4982 -SALOON GTI UP TO O 4982</td> </tr> <tr> <td></td> <td>96 080 981 RP 1336 C6</td> <td>01</td> <td>OUTLET TANK -16 TZI -ESTATE 19 TZI SINCE O 4983 -GTI SINCE O 4983</td> </tr> <tr> <td>2</td> <td>91 507 684 RP 96 181 359</td> <td>01</td> <td>HOUSING SEAL</td> </tr> <tr> <td>3</td> <td>93 502 228 RP 1339 78</td> <td>01</td> <td>DRN SCR GASKET</td> </tr> <tr> <td>4</td> <td>96 995 797 RP 1339 64</td> <td>01</td> <td>HOUSING SEAL</td> </tr> <tr> <td>5</td> <td>93 501 396 RP 0147 12</td> <td>01</td> <td>PLATE GASKET</td> </tr> <tr> <td>6</td> <td>96 089 138 RP 1338 33</td> <td>01</td> <td>TEMPERAT. PROBE DIAM 14X1,25-110 DEG -16 TZI BLEU</td> </tr> <tr> <td></td> <td>95 579 683 RP 0242 43</td> <td>01</td> <td>TEMPERAT SWITCH 105°-14X1,25 -19 TRI -19 TZI -GTI BLEU</td> </tr> <tr> <td>7</td> <td>95 640 493 RP 1920 C4</td> <td>01</td> <td>TEMPERAT. PROBE DIAM 12X150 -16 TZI VERT</td> </tr> <tr> <td></td> <td>95 579 684</td> <td>01</td> <td>TEMPERAT SWITCH DIAM 14-150 - 112DEG -19 TRI -19 TZI -GTI NOIR</td> </tr> <tr> <td>8</td> <td>91 511 897</td> <td>01</td> <td>WATER OUTLET UP TO O 4982</td> </tr> </table>	1	95 643 926 RP 1336 62	01	OUTLET TANK -SALOON 19 TRI -SALOON 19 TZI		95 641 150	01	WATER HOUSING -ESTATE 19 TRI -ESTATE 19 TZI UP TO O 4982 -SALOON GTI UP TO O 4982		96 080 981 RP 1336 C6	01	OUTLET TANK -16 TZI -ESTATE 19 TZI SINCE O 4983 -GTI SINCE O 4983	2	91 507 684 RP 96 181 359	01	HOUSING SEAL	3	93 502 228 RP 1339 78	01	DRN SCR GASKET	4	96 995 797 RP 1339 64	01	HOUSING SEAL	5	93 501 396 RP 0147 12	01	PLATE GASKET	6	96 089 138 RP 1338 33	01	TEMPERAT. PROBE DIAM 14X1,25-110 DEG -16 TZI BLEU		95 579 683 RP 0242 43	01	TEMPERAT SWITCH 105°-14X1,25 -19 TRI -19 TZI -GTI BLEU	7	95 640 493 RP 1920 C4	01	TEMPERAT. PROBE DIAM 12X150 -16 TZI VERT		95 579 684	01	TEMPERAT SWITCH DIAM 14-150 - 112DEG -19 TRI -19 TZI -GTI NOIR	8	91 511 897	01	WATER OUTLET UP TO O 4982
1	95 643 926 RP 1336 62	01	OUTLET TANK -SALOON 19 TRI -SALOON 19 TZI																																															
	95 641 150	01	WATER HOUSING -ESTATE 19 TRI -ESTATE 19 TZI UP TO O 4982 -SALOON GTI UP TO O 4982																																															
	96 080 981 RP 1336 C6	01	OUTLET TANK -16 TZI -ESTATE 19 TZI SINCE O 4983 -GTI SINCE O 4983																																															
2	91 507 684 RP 96 181 359	01	HOUSING SEAL																																															
3	93 502 228 RP 1339 78	01	DRN SCR GASKET																																															
4	96 995 797 RP 1339 64	01	HOUSING SEAL																																															
5	93 501 396 RP 0147 12	01	PLATE GASKET																																															
6	96 089 138 RP 1338 33	01	TEMPERAT. PROBE DIAM 14X1,25-110 DEG -16 TZI BLEU																																															
	95 579 683 RP 0242 43	01	TEMPERAT SWITCH 105°-14X1,25 -19 TRI -19 TZI -GTI BLEU																																															
7	95 640 493 RP 1920 C4	01	TEMPERAT. PROBE DIAM 12X150 -16 TZI VERT																																															
	95 579 684	01	TEMPERAT SWITCH DIAM 14-150 - 112DEG -19 TRI -19 TZI -GTI NOIR																																															
8	91 511 897	01	WATER OUTLET UP TO O 4982																																															
			E1:23100																																															

30/01/98 GB C13 1235 01 1122 30 PAGE 1	30/06/98 CYLINDER HEAD COVER	GTI 16V																																																								
		<table border="1"> <tr> <td>1</td> <td>95 622 325</td> <td>01</td> <td>CYL-HEAD COVER</td> </tr> <tr> <td></td> <td></td> <td></td> <td>COVER GASKET UP TO O 5500</td> </tr> <tr> <td>2</td> <td>91 540 236 RP 0249 74</td> <td>01</td> <td></td> </tr> <tr> <td></td> <td>96 159 009 RP 0249 74</td> <td>01</td> <td>SINCE O 5501</td> </tr> <tr> <td>3</td> <td>91 540 509 RP 5979 78</td> <td>01</td> <td>HARNES PROTECT</td> </tr> <tr> <td>4</td> <td>91 538 906 RP 0258 35</td> <td>03</td> <td>COVER GASKET</td> </tr> <tr> <td>5</td> <td>91 540 934 RP 0213 06</td> <td>04</td> <td>PIPE GASKET DIAM 30X40-8</td> </tr> <tr> <td>6</td> <td>91 540 503</td> <td>01</td> <td>DEFLECTOR</td> </tr> <tr> <td></td> <td></td> <td></td> <td>SCREW COLUMN DIAM 6X100 -47,7-</td> </tr> <tr> <td>7</td> <td>91 539 063 RP 0250 24</td> <td>01</td> <td></td> </tr> <tr> <td></td> <td>91 539 064 RP 0250 25</td> <td>02</td> <td>DIAM 6 X 100 - 32,7</td> </tr> <tr> <td>9</td> <td>91 539 066 RP 0250 26</td> <td>01</td> <td>DIAM 6 X 100 -27</td> </tr> <tr> <td>10</td> <td>91 539 067 RP 0250 27</td> <td>02</td> <td>2 DIAM 6X100-38,7</td> </tr> <tr> <td>11</td> <td>79 03 025 003 RP 6916 03</td> <td>03</td> <td>CAPSCREW 4X70-18</td> </tr> </table>	1	95 622 325	01	CYL-HEAD COVER				COVER GASKET UP TO O 5500	2	91 540 236 RP 0249 74	01			96 159 009 RP 0249 74	01	SINCE O 5501	3	91 540 509 RP 5979 78	01	HARNES PROTECT	4	91 538 906 RP 0258 35	03	COVER GASKET	5	91 540 934 RP 0213 06	04	PIPE GASKET DIAM 30X40-8	6	91 540 503	01	DEFLECTOR				SCREW COLUMN DIAM 6X100 -47,7-	7	91 539 063 RP 0250 24	01			91 539 064 RP 0250 25	02	DIAM 6 X 100 - 32,7	9	91 539 066 RP 0250 26	01	DIAM 6 X 100 -27	10	91 539 067 RP 0250 27	02	2 DIAM 6X100-38,7	11	79 03 025 003 RP 6916 03	03	CAPSCREW 4X70-18
1	95 622 325	01	CYL-HEAD COVER																																																							
			COVER GASKET UP TO O 5500																																																							
2	91 540 236 RP 0249 74	01																																																								
	96 159 009 RP 0249 74	01	SINCE O 5501																																																							
3	91 540 509 RP 5979 78	01	HARNES PROTECT																																																							
4	91 538 906 RP 0258 35	03	COVER GASKET																																																							
5	91 540 934 RP 0213 06	04	PIPE GASKET DIAM 30X40-8																																																							
6	91 540 503	01	DEFLECTOR																																																							
			SCREW COLUMN DIAM 6X100 -47,7-																																																							
7	91 539 063 RP 0250 24	01																																																								
	91 539 064 RP 0250 25	02	DIAM 6 X 100 - 32,7																																																							
9	91 539 066 RP 0250 26	01	DIAM 6 X 100 -27																																																							
10	91 539 067 RP 0250 27	02	2 DIAM 6X100-38,7																																																							
11	79 03 025 003 RP 6916 03	03	CAPSCREW 4X70-18																																																							
1230	01-1122-30	E1:22300																																																								

30/01/98 GB C15 1235 01 1123 10 PAGE 2	30/06/98 WATER OUT-FLOW	16 TZI 19 TRI 19 TZI GTI																																																																				
		<table border="1"> <tr> <td>8</td> <td>96 069 933 RP 1342 04</td> <td>01</td> <td>SOCKET TOOL SINCE O 4983</td> </tr> <tr> <td>9</td> <td>91 517 964</td> <td>01</td> <td>WATER OUTLET DIAM 15X18-42 UP TO O 4982</td> </tr> <tr> <td></td> <td>96 069 936 RP 1341 63</td> <td>01</td> <td>SOCKET TOOL SINCE O 4983</td> </tr> <tr> <td>10</td> <td>93 010 170 RP 0145 23</td> <td>01</td> <td>LOCKING PLATE</td> </tr> <tr> <td>11</td> <td>91 540 097 RP 1306 29</td> <td>01</td> <td>DRAIN SCREW</td> </tr> <tr> <td>12</td> <td>93 501 696 RP 1336 32</td> <td>01</td> <td>PLUG 14X1,25</td> </tr> <tr> <td></td> <td></td> <td></td> <td>STUD 8X125-34</td> </tr> <tr> <td>13</td> <td>79 03 027 996 NFP</td> <td>04</td> <td></td> </tr> <tr> <td></td> <td>79 03 027 047 RP 4602 05</td> <td>04</td> <td>8X125-19</td> </tr> <tr> <td></td> <td></td> <td></td> <td>CAPSCREW 7X100-40</td> </tr> <tr> <td>15</td> <td>79 03 001 603 RP 6921 28</td> <td>01</td> <td></td> </tr> <tr> <td>16</td> <td>23 752 019 RP 6921 31</td> <td>01</td> <td>7X100-55</td> </tr> <tr> <td>17</td> <td>91 000 760 RP 1336 33</td> <td>01</td> <td>SOCKET SCREW 7X100-55</td> </tr> <tr> <td>18</td> <td>79 03 001 535 RP 6921 15</td> <td>02</td> <td>CAPSCREW 7X100-75</td> </tr> <tr> <td>19</td> <td>79 03 057 021 RP 6962 04</td> <td>04</td> <td>SPRING WASHER DIAM 7,4X12</td> </tr> <tr> <td>20</td> <td>79 03 057 005 RP 6962 13</td> <td>02</td> <td>FLEXIBLE WASHER DIAM 8X14</td> </tr> <tr> <td>21</td> <td>79 03 032 017 RP 6936 80</td> <td>01</td> <td>HEXAGONAL NUT HE 8X1,25</td> </tr> </table>	8	96 069 933 RP 1342 04	01	SOCKET TOOL SINCE O 4983	9	91 517 964	01	WATER OUTLET DIAM 15X18-42 UP TO O 4982		96 069 936 RP 1341 63	01	SOCKET TOOL SINCE O 4983	10	93 010 170 RP 0145 23	01	LOCKING PLATE	11	91 540 097 RP 1306 29	01	DRAIN SCREW	12	93 501 696 RP 1336 32	01	PLUG 14X1,25				STUD 8X125-34	13	79 03 027 996 NFP	04			79 03 027 047 RP 4602 05	04	8X125-19				CAPSCREW 7X100-40	15	79 03 001 603 RP 6921 28	01		16	23 752 019 RP 6921 31	01	7X100-55	17	91 000 760 RP 1336 33	01	SOCKET SCREW 7X100-55	18	79 03 001 535 RP 6921 15	02	CAPSCREW 7X100-75	19	79 03 057 021 RP 6962 04	04	SPRING WASHER DIAM 7,4X12	20	79 03 057 005 RP 6962 13	02	FLEXIBLE WASHER DIAM 8X14	21	79 03 032 017 RP 6936 80	01	HEXAGONAL NUT HE 8X1,25
8	96 069 933 RP 1342 04	01	SOCKET TOOL SINCE O 4983																																																																			
9	91 517 964	01	WATER OUTLET DIAM 15X18-42 UP TO O 4982																																																																			
	96 069 936 RP 1341 63	01	SOCKET TOOL SINCE O 4983																																																																			
10	93 010 170 RP 0145 23	01	LOCKING PLATE																																																																			
11	91 540 097 RP 1306 29	01	DRAIN SCREW																																																																			
12	93 501 696 RP 1336 32	01	PLUG 14X1,25																																																																			
			STUD 8X125-34																																																																			
13	79 03 027 996 NFP	04																																																																				
	79 03 027 047 RP 4602 05	04	8X125-19																																																																			
			CAPSCREW 7X100-40																																																																			
15	79 03 001 603 RP 6921 28	01																																																																				
16	23 752 019 RP 6921 31	01	7X100-55																																																																			
17	91 000 760 RP 1336 33	01	SOCKET SCREW 7X100-55																																																																			
18	79 03 001 535 RP 6921 15	02	CAPSCREW 7X100-75																																																																			
19	79 03 057 021 RP 6962 04	04	SPRING WASHER DIAM 7,4X12																																																																			
20	79 03 057 005 RP 6962 13	02	FLEXIBLE WASHER DIAM 8X14																																																																			
21	79 03 032 017 RP 6936 80	01	HEXAGONAL NUT HE 8X1,25																																																																			
			E1:23100																																																																			

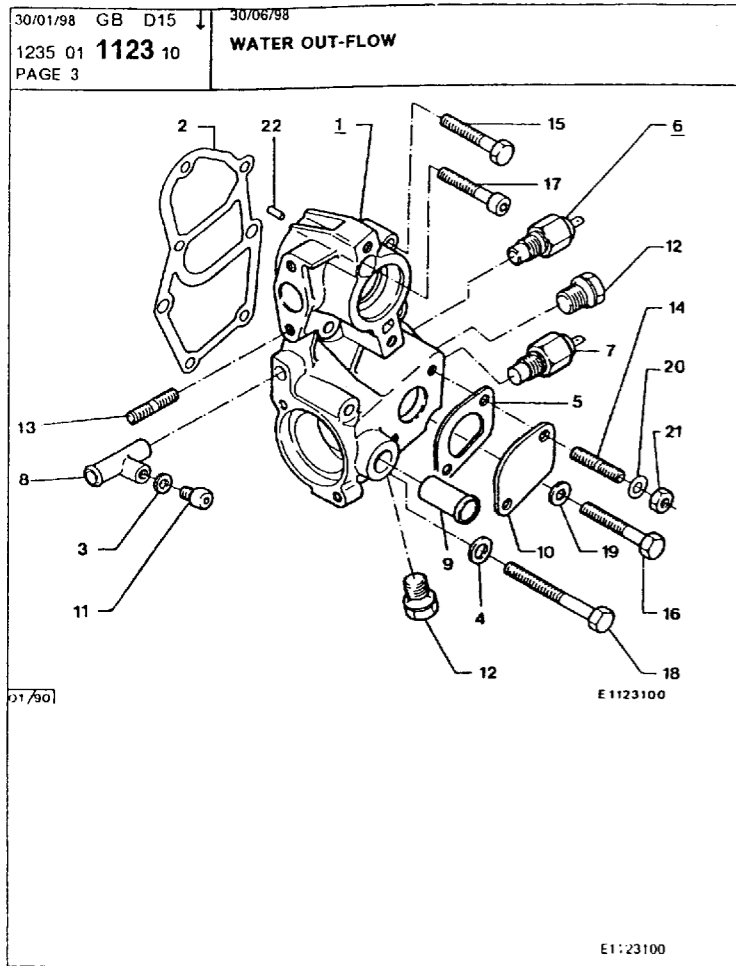

16 TZI 19 TRI 19 TZI GTI

22	79 03 067 029 RP 6968 40	01	PIN
----	-----------------------------	----	-----

E1123100

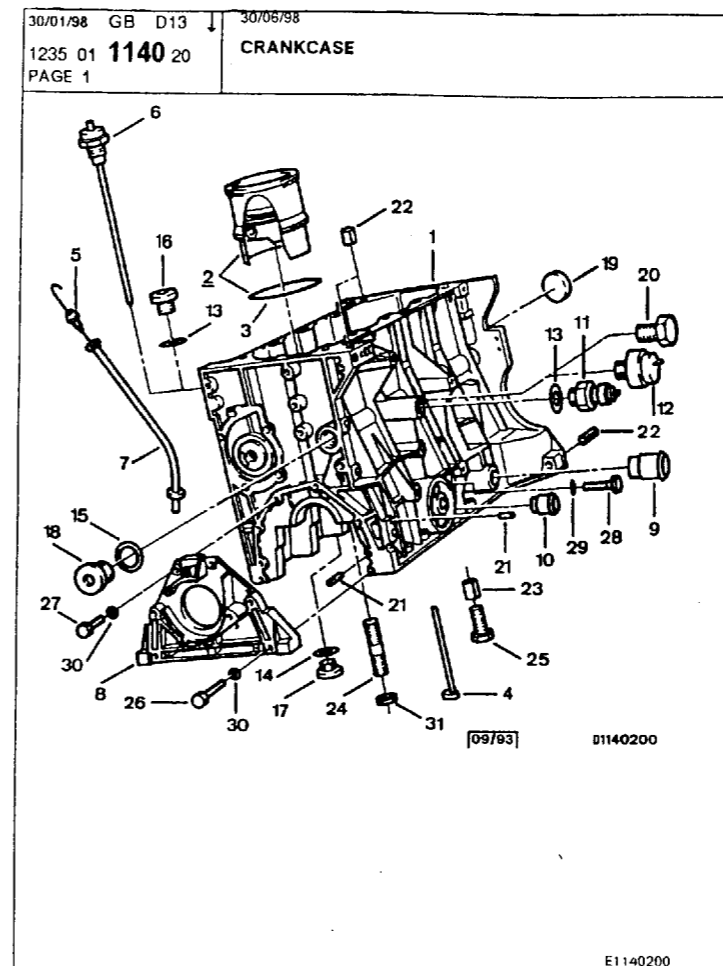

16 TZI

1	95 643 806 RP 0130 L1	01	CYLINDER BLOCK UP TO O 5545
	95 644 355 RP 0130 L1	01	SINCE O 5546
2	95 654 057 95 658 508	01	4 WTR JACK + PIS UP TO O 5256
		01	SINCE O 5257
3	91 507 124 RP 0112 78	01	CYLD LINER SEAL DIAM 85,8X88,3X1,25
4	78 01 015 000 RP 0127 05	02	BEARING SEAL
5	91 520 152 RP 1172 79	01	ENGINE OIL GAUG LON 623
6	95 572 129 RP 1131 52	01	OIL LEVEL PROBE D'HUILE
7	91 535 630 RP 1171 71	01	OIL GAUGE GUIDE
8	91 510 743 RP 0145 25	01	HSG GASKET PLAT UP TO O 5545
	96 124 994 RP 0514 81	01	SINCE O 5546
9	91 504 095 RP 0129 06	01	SOCKET TOOL DIAM 25,5X50
10	91 509 685 RP 0129 07	01	DIAM 14,5 UP TO O 5545
	96 127 435 RP 0129 10	01	SINCE O 5546
11	91 521 113 RP 1131 14	01	OIL PRES SWITCH DIAM 16X150

E1140200

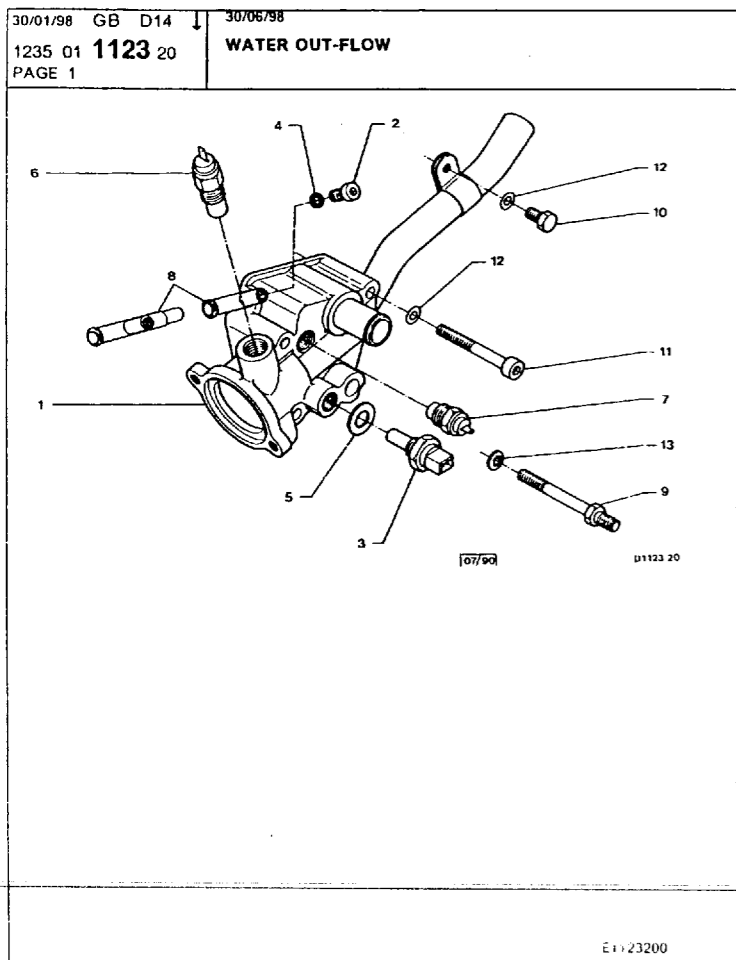

GTI 16V

1	91 539 750 RP 1336 91	01	OUTLET TANK
2	93 501 958 RP 1306 29	01	DRAIN SCREW 6X100-18
3	91 514 549 RP 0242 46	01	TEMPERAT. PROBE DIAM 12X150-
4	93 502 228 RP 1339 78	01	DRN SCR GASKET
5	22 470 009 RP 1562 51	01	HOUSG PLUG SEAL DIAM 12X17
6	95 579 684	01	TEMPERAT SWITCH DIAM 14-150 - 112DEG
7	00 42 790 300 RP 1337 72	01	TEMPERATURE 14X1,25
8	96 088 592	01	SOCKET TOOL
9	95 638 556	01	SCREW COLUMN 6X100-63 7X100-15
10	79 03 201 020 RP 6915 84	01	CAPSCREW 6X1,00-12
11	79 03 009 130 RP 6913 A8	04	SOCKET SCREW 6X100-60
12	79 03 057 013 RP 6962 04	05	FLEXIBLE WASHER 6,4X12-0,5
13	79 03 058 028 RP 6962 99	01	SPRING WASHER DIAM 6X14X1,4

E1123200

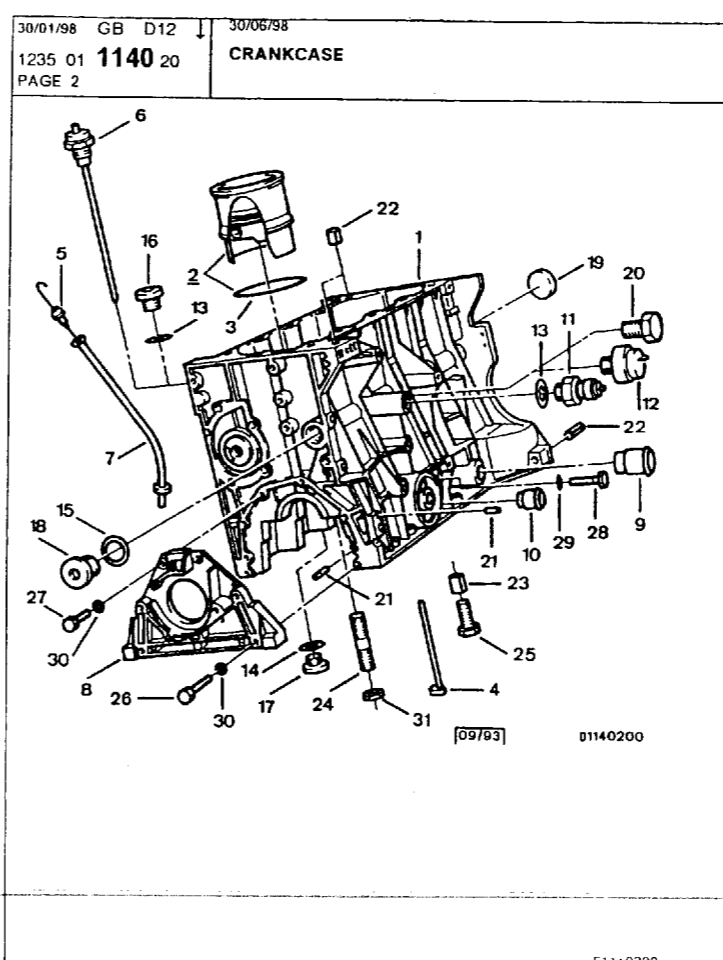

16 TZI

12	97 518 408 RP 1131 69	01	OIL PRES SWITCH DIAM 10X1,00 UP TO O 5284
	96 130 791 RP 1131 69	01	SENDING UNIT DIAM 10X100 SINCE O 5285
13	79 03 062 003 RP 0164 30	02	HOUSG PLUG SEAL DIAM 16,2X22X2
14	79 03 062 001 RP 0313 26	01	SWITCH GASKET DIAM 18X24E2
15	79 03 062 002 RP 0164 56	01	PLUG SEAL 22X30-2
16	93 502 063	01	CYL-BLOCK PLUG 16X150-12
17	79 32 584 061 RP 0163 54	01	18X1,50
18	91 000 374 RP 0243 06	02	DIAM 22X150
19	79 03 075 067 RP 0163 69	01	PLUG-CORE DIAM 24X6 1 POS
	96 002 928 RP 0163 74	01	DIAM 36X9 2 POS
20	79 03 075 099 RP 0163 59	01	CYL-BLOCK PLUG 10X1,00-19
21	79 03 067 023 RP 6968 37	06	PIN DIAM 8X18
	97 599 211 RP 0127 27	01	FLEXIBLE PIN DIAM 5,4X19
22	91 000 632 RP 0131 16	02	PIN DIAM 16X16
23	79 10 017 318 RP 0131 07	08	CENTRING BUSH DIAM 13,5 LON 14

E1140200

30/01/98 GB D11 30/06/98
1235 01 **1140** 20
PAGE 3
CRANKCASE

24 91 001 032 02 BRG CAP STUD 11X1,50-95
RP 0132 28 01
25 79 10 026 432 08 BEARG CAP SCREW
CAPSCREW
7X100-38
26 23 746 509 04
RP 6917 95 01
27 79 03 101 805 02 DIAM 7X100 -18
RP 0820 09 01
28 79 03 001 844 02 DIAM 8X1,25-35
RP 6921 83 01
29 79 03 053 514 02 PLAIN WASHER 8X16-3
RP 0133 12 01
30 79 03 057 003 06 FLEXIBLE WASHER 7,4X14,2X0,8
RP 6962 12 01
31 91 001 034 02 HEXAGONAL NUT 11X150-10
RP 0132 27 01

E1140200

30/01/98 GB D09 30/06/98
1235 01 **1140** 30
PAGE 2
CRANKCASE

10 96 127 435 01 SOCKET TOOL
SINCE O 5546
RP 0129 10 01
11 91 521 113 01 OIL PRES SWITCH
DIAM 16X150
RP 1131 14 01
12 97 518 408 01 DIAM 10X1,00
RP 1131 69 01 UP TO O 5284
96 130 791 01 SENDING UNIT DIAM 10X100
RP 1131 69 01 SINCE O 5285
13 77 03 062 062 02 HOUSG PLUG SEAL 16,2X22-2
RP 0164 30 01
14 79 03 062 001 01 SWITCH GASKET DIAM 18X24E2
RP 0313 26 01
15 79 03 062 002 01 PLUG SEAL 22X30-2
RP 0164 56 01
16 93 502 063 01 CYL-BLOCK PLUG
16X150-12
17 79 32 584 061 01 18X1,50
RP 0163 54 01
18 91 000 374 02 DIAM 22X150
RP 0243 06 01
19 79 03 075 067 01 PLUG-CORE
DIAM 24X6
RP 0163 69 01 1ST POS
96 002 928 01 DIAM 36X9
RP 0163 74 01 2ND POS
20 79 03 075 099 01 CYL-BLOCK PLUG 10X1,00-19
RP 0163 59 01
21 79 03 067 023 06 PIN DIAM 8X18
RP 6968 37 01
79 03 067 009 02 CENTRING PIN DIAM 16X14
RP 6968 35 01

E1140300

30/01/98 GB D10 30/06/98
1235 01 **1140** 30
PAGE 1
CRANKCASE

1 95 643 806 01 CYLINDER BLOCK
UP TO O 5545
RP 0130 L1 01
95 644 355 01 SINCE O 5546
RP 0130 L1 01
2 95 654 057 01 4 WTR JACK + PIS
-SALOON 19 TRI
-SALOON 19 TZI
95 648 516 01 -ESTATE 19 TRI
-ESTATE 19 TZI
-GTI
3 91 507 124 04 CYLD LINER SEAL DIAM 85,8X88,3X1,25
RP 0112 78 01
4 93 501 985 02 BEARING SEAL LON 70
RP 0127 05 01
5 91 535 610 01 ENGINE OIL GAUG LON 623
RP 1172 79 01
6 95 572 129 01 OIL LEVEL PROBE D'HUILE
RP 1131 52 01
7 91 535 630 01 OIL GAUGE GUIDE
RP 1171 71 01
8 91 510 743 01 HSG GASKET PLAT
UP TO O 5135
RP 0145 25 01
96 014 452 01 LOCKING PLATE
RP 0514 B1 SINCE O 5136 UP TO O 5545
+ 0326 22 01
96 124 994 01 HSG GASKET PLAT
RP 0514 B1 SINCE O 5546
9 91 504 095 01 SOCKET TOOL
DIAM 25,5X50
RP 0129 06 01
10 91 509 685 01 DIAM 14,5
RP 0129 07 01 UP TO O 5545

E1140300

30/01/98 GB D08 30/06/98
1235 01 **1140** 30
PAGE 3
CRANKCASE

22 91 000 632 02 PIN DIAM 16X16
RP 0131 16 01
23 79 10 017 318 08 CENTRING BUSH DIAM 13,5 LON 14
RP 0131 07 01
24 91 001 032 02 BRG CAP STUD 11X1,50-95
RP 0132 28 01
25 79 10 026 432 08 BEARG CAP SCREW
CAPSCREW
7X100-38
26 23 746 509 04
RP 6917 95 01
27 79 03 101 805 02 DIAM 7X100 -18
RP 0820 09 01
28 91 595 257 02 BEARG CAP SCREW 8X1,25-35
29 79 03 201 758 01 WASHER-SCREW 8X125-20
RP 6922 22 01
30 79 03 053 514 02 PLAIN WASHER 8X16-3
RP 0133 12 01
31 79 03 057 003 06 FLEXIBLE WASHER
7,4X14,2X0,8
RP 6962 12 01
32 79 03 057 005 01 DIAM 8X14
RP 6962 13 01
33 91 001 034 02 HEXAGONAL NUT 11X150-10
RP 0132 27 01

E1140300

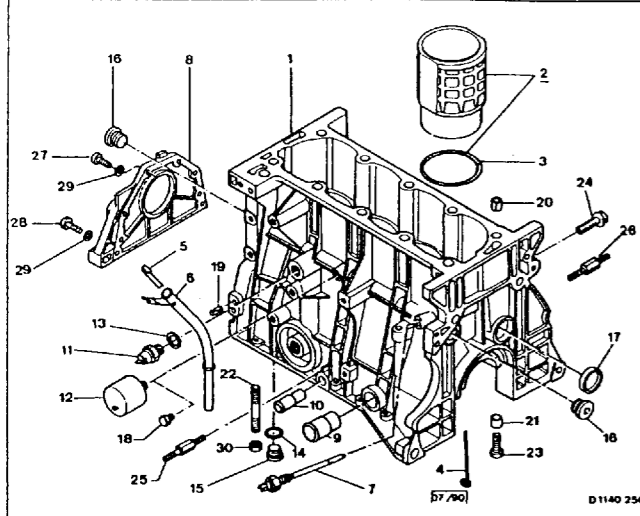

GTI 16V			
1	95 643 801 RP 0130 F5	01	CYLINDER BLOCK
2	95 646 307	01	4 WTR JACK + PIS TAUX 9,7
3	91 507 124 RP 0112 78	04	CYLD LINER SEAL DIAM 85,8X88,3X1,25
4	78 01 015 000 RP 0127 05	02	BEARING SEAL
5	91 541 013 RP 1172 99	01	ENGINE OIL GAUG LON 491
6	96 005 606 RP 1171 60	01	OIL GAUGE GUIDE
7	95 572 129 RP 1131 52	01	OIL LEVEL PROBE D'UILE
8	91 539 562 RP 0514 57	01	HSG GASKET PLAT UP TO O 5135
	96 014 452 RP 0514 81 + 0326 22	01	LOCKING PLATE SINCE O 5136 UP TO O 5545
	96 124 994 RP 0514 81	01	HSG GASKET PLAT SINCE O 5546
			SOCKET TOOL DIAM 25,5X50
9	91 504 095 RP 0129 06	01	DIAM 14,5
10	91 509 685 RP 0129 07	01	OIL PRES SWITCH DIAM 16X150
11	91 521 113 RP 1131 14	01	DIAM 10X1,00 UP TO O 5284
12	97 518 408 RP 1131 69	01	SENDING UNIT DIAM 10X100 SINCE O 5285
	96 130 791 RP 1131 69	01	

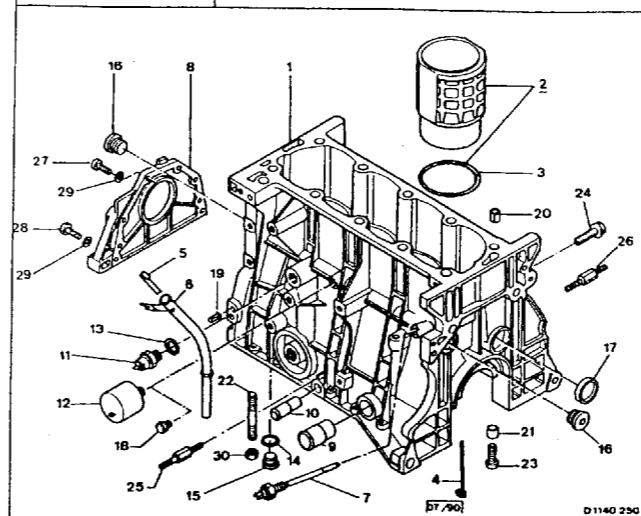

GTI 16V			
28	79 03 101 805 RP 0820 09	02	CAPSCREW DIAM 7X100 -18
29	79 03 057 003 RP 6962 12	06	FLEXIBLE WASHER 7,4X14,2X0,8
30	91 001 034 RP 0132 27	02	HEXAGONAL NUT 11X150-10

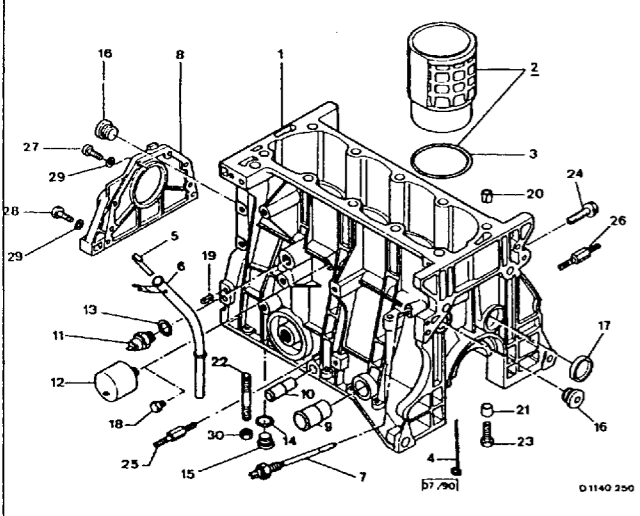

GTI 16V			
13	79 03 062 003 RP 0164 30	01	HOUSG PLUG SEAL DIAM 16,2X22X2
14	79 03 062 001 RP 0313 26	01	SWITCH GASKET DIAM 18X24E2
15	79 32 584 061 RP 0163 54	01	CYL-BLOCK PLUG 18X1,50
16	91 595 264 RP 0163 53	02	PLUG 22X1,50
17	96 002 928 RP 0163 74	01	PLUG-CORE DIAM 36X9
18	79 03 075 099 RP 0163 59	01	CYL-BLOCK PLUG 10X1,00-19
			PIN DIAM 8X18
19	79 03 067 023 RP 6968 37	06	8X28
	91 595 280	01	DIAM 16X16
20	91 000 632 RP 0131 16	02	CENTRING BUSH DIAM 13,5 LON 14
21	79 10 017 318 RP 0131 07	08	BRG CAP STUD 11X1,50-95
22	91 001 032 RP 0132 28	02	BEARG CAP SCREW
23	79 10 026 432	08	8X1,25-35
24	91 595 257	01	SCREW COLUMN
25	96 011 198 RP 0132 32	01	
26	96 045 490 RP 0132 34	01	
27	23 746 509 RP 6917 95	08	CAPSCREW 7X100-38

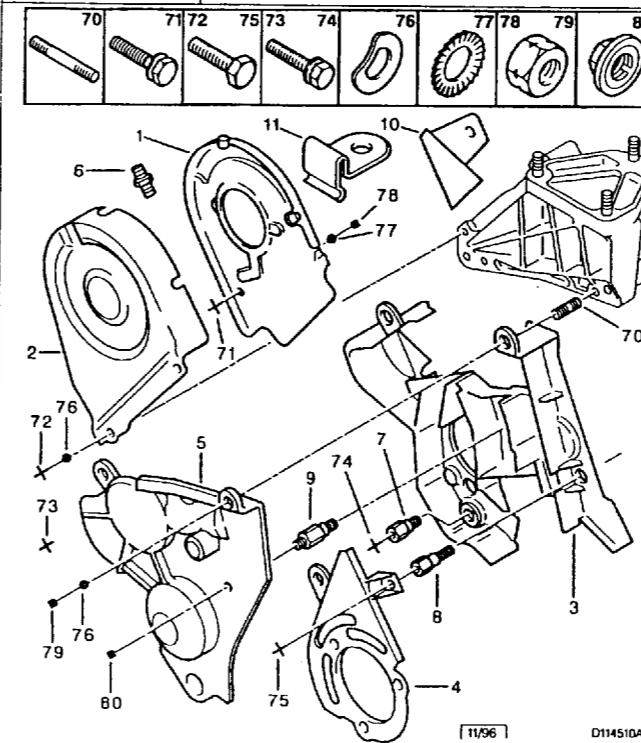

16 TZI 19 TRI 19 TZI GTI UP TO O 5545			
1	91 517 417 RP 0320 F0	01	BELT PROTECTOR UP TO O 5256
2	91 517 339 RP 0320 F0	01	UP TO O 5256
	96 059 593 RP 0320 F0	01	GEAR HOUSING SINCE O 5257
3	91 540 946 RP 0320 87	01	INF UP TO O 5378
	96 031 466 RP 0320 87	01	INF SINCE O 5379
4	91 540 948 RP 0320 89	01	SUP UP TO O 5378
	96 031 464 RP 0320 89	01	SUP SINCE O 5379
5	91 540 947 RP 0320 88	01	SUP UP TO O 5378
	96 031 465 RP 0320 88	01	SUP SINCE O 5379
6	91 512 793	02	PROTECTR SPACER DIAM 5X0,80
7	91 512 734	01	DIAM 6X1,00
8	96 035 536 RP 91 510 756	01	DIAM 8
9	91 541 567	01	LOCK SPACER
10	91 515 824 RP 0320 67	01	LOCKING PLATE
11	96 060 896 RP 0324 39	01	CLIP
70	96 995 092 RP 79 03 027 279	01	STUD DIAM 6X1,00

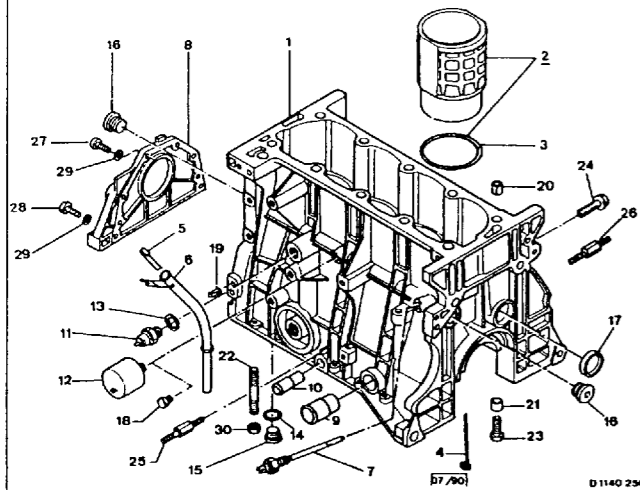

GTI 16V	
1	95 643 801 RP 0130 F5 01 CYLINDER BLOCK
2	95 646 307 01 4 WTR JACK + PIS TAUX 9,7
3	91 507 124 RP 0112 78 04 CYLD LINER SEAL DIAM 85,8X88,3X1,25
4	78 01 015 000 RP 0127 05 02 BEARING SEAL
5	91 541 013 RP 1172 99 01 ENGINE OIL GAUG LON 491
6	96 005 606 RP 1171 60 01 OIL GAUGE GUIDE
7	95 572 129 RP 1131 52 01 OIL LEVEL PROBE D'HUILE
8	91 539 562 RP 0514 57 01 HSG GASKET PLAT UP TO O 5135
	96 014 452 RP 0514 81 01 LOCKING PLATE + 0326 22 SINCE O 5136 UP TO O 5545
	96 124 994 RP 0514 81 01 HSG GASKET PLAT SINCE O 5546
9	91 504 095 RP 0129 06 01 SOCKET TOOL DIAM 25,5X50
10	91 509 685 RP 0129 07 01 DIAM 14,5
11	91 521 113 RP 1131 14 01 OIL PRES SWITCH DIAM 16X150
12	97 518 408 RP 1131 69 01 DIAM 10X1,00 UP TO O 5284
	96 130 791 RP 1131 69 01 SENDING UNIT DIAM 10X100 SINCE O 5285

E1140400

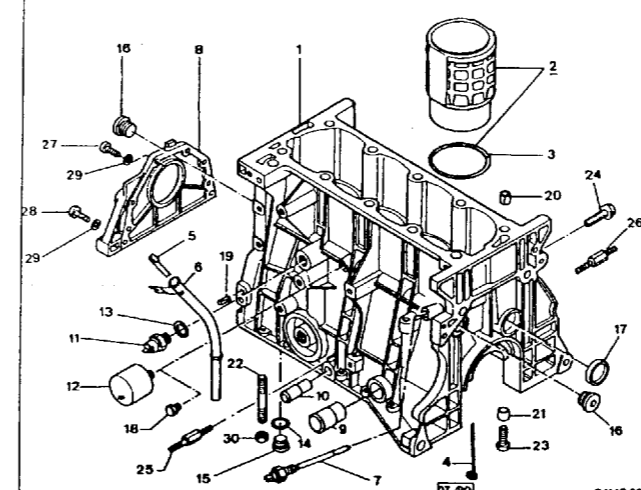

GTI 16V	
28	79 03 101 805 RP 0820 09 01 CAPSCREW DIAM 7X100 -18
29	79 03 057 003 RP 6962 12 01 FLEXIBLE WASHER 7,4X14,2X0,8
30	91 001 034 RP 0132 27 01 HEXAGONAL NUT 11X150-10

E1140400

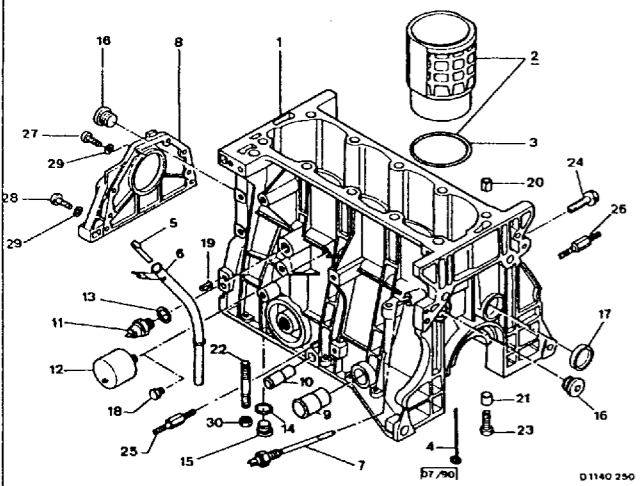

GTI 16V	
13	79 03 062 003 RP 0164 30 01 HOUSG PLUG SEAL DIAM 16,2X22X2
14	79 03 062 001 RP 0313 26 01 SWITCH GASKET DIAM 18X24E2
15	79 32 584 061 RP 0163 54 01 CYL-BLOCK PLUG 18X1,50
16	91 595 264 RP 0163 53 02 PLUG 22X1,50
17	96 002 928 RP 0163 74 01 PLUG-CORE DIAM 36X9
18	79 03 075 099 RP 0163 59 01 CYL-BLOCK PLUG 10X1,00-19
19	79 03 067 023 RP 6968 37 01 PIN DIAM 8X18
	91 595 280 01 8X28
20	91 000 632 RP 0131 16 02 DIAM 16X16
21	79 10 017 318 RP 0131 07 08 CENTRING BUSH DIAM 13,5 LON 14
22	91 001 032 RP 0132 28 02 BRG CAP STUD 11X1,50-95
23	79 10 026 432 08 BEARG CAP SCREW
24	91 595 257 01 8X1,25-35 SCREW COLUMN
25	96 011 198 RP 0132 32 01
26	96 045 490 RP 0132 34 01
27	23 746 509 RP 6917 95 08 CAPSCREW 7X100-38

E1140400

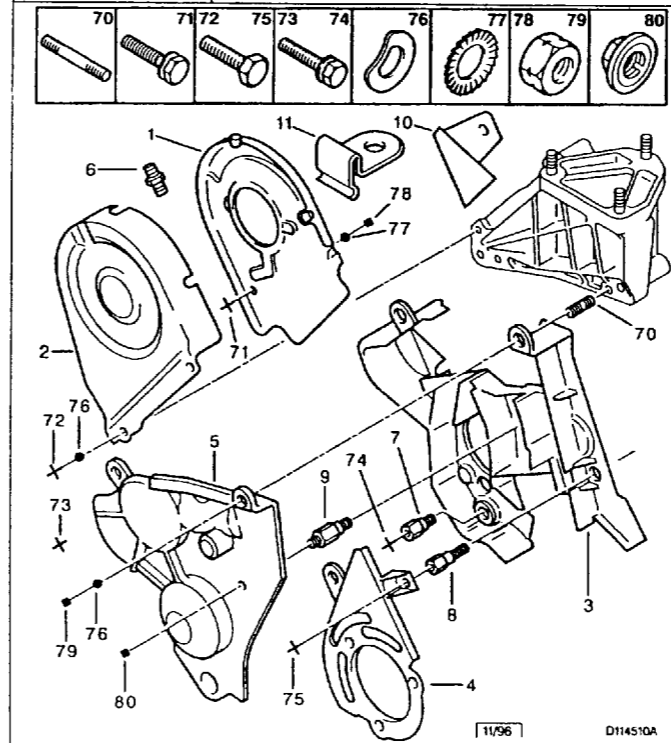

16 TZI 19 TRI 19 TZI GTI UP TO O 5545	
1	91 517 417 RP 0320 F0 01 BELT PROTECTOR UP TO O 5256
2	91 517 339 RP 0320 F0 01 UP TO O 5256
	96 059 593 RP 0320 F0 01 GEAR HOUSING SINCE O 5257
3	91 540 946 RP 0320 87 01 INF UP TO O 5378
	96 031 466 RP 0320 87 01 INF SINCE O 5379
4	91 540 948 RP 0320 89 01 SUP UP TO O 5378
	96 031 464 RP 0320 89 01 SUP SINCE O 5379
5	91 540 947 RP 0320 88 01 SUP UP TO O 5378
	96 031 465 RP 0320 88 01 SUP SINCE O 5379
6	91 512 793 02 PROTECTR SPACER DIAM 5X0,80
7	91 512 734 01 DIAM 6X1,00
8	96 035 536 RP 91 510 756 01 DIAM 8
9	91 541 567 01 LOCK SPACER
10	91 515 824 RP 0320 67 01 LOCKING PLATE
11	96 060 896 RP 0324 39 01 CLIP
70	96 995 092 RP 79 03 027 279 01 STUD DIAM 6X1,00

D114510A

30/01/98 GB D03 30/06/98
1235 01 **1145** 10
PAGE 2

TIMING BELT SHIELDS

71 79 03 001 043 01 WASHER-SCREW THRI 8 X 1,25 -20
NFP

72 79 03 201 020 02 CAPSCREW 6X1,00-12
RP 6915 84 01

73 91 511 288 01 SELF-TAP SCREWS 7X100-12
RP 0324 23 01

74 79 03 201 758 01 WASHER-SCREW 8X125-20
RP 6922 22 01

75 91 510 753 03 CAPSCREW 7X100-12
RP 0324 24 01

76 79 03 057 013 05 FLEXIBLE WASHER 6,4X12-0,5
RP 6962 04 01

77 79 03 056 003 02 SPRING WASHER 4,2X8-0,5
RP 6958 54 01

78 79 03 032 006 02 HEXAGONAL NUT
5X80-4 01

79 25 260 019 01 DIAM 6X1,00
RP 79 03 232 016 01

80 91 595 336 02 NUT WITH BASE DIAM 7X100
RP 0251 03 01

D114510A
D114510A

30/01/98 GB D01 30/06/98
1235 01 **1145** 20
PAGE 1

TIMING BELT SHIELDS

1 91 539 711 01 BELT PROTECTOR
RP 0320 90 01

2 91 539 899 01 SUP
RP 0320 92 01

3 91 539 406 01 INF
RP 0320 91 01

4 91 541 778 01 FASTENER FORK
RP 0324 32 01

5 96 002 074 02 SPACER DIAM 6,2X18-6
RP 0324 31 01

6 97 599 108 06 SPECIAL SCREW 6X100-16
RP 0324 27 01

8 91 541 776 01 SCREW COLUMN
7X1,00-54 01

9 91 541 777 01 RP 0324 34 01

70 79 03 201 265 04 CAPSCREW DIAM 6X1,00-35
RP 6921 53 01
+ 6962 99 01

E1145200

30/01/98 GB D02 30/06/98
1235 01 **1145** 11
PAGE 1

TIMING BELT SHIELDS

1 96 059 593 01 GEAR HOUSING
RP 0320 F0 01

2 96 064 445 01 INTM
RP 0320 C4 01

3 96 064 444 01 INF
RP 0320 C5 01

4 91 515 824 01 LOCKING PLATE
RP 0320 67 01

5 96 125 130 02 HOUSING SCREW
DIAM 6X100-23 01

6 96 136 790 02 DIAM 6X100-16
RP 0324 41 01

70 79 03 201 272 02 SELF-TAP SCREWS
DIAM 8X125 LON 20 01

71 79 03 201 747 01 6X100-16
RP 6922 97 01

72 79 03 201 140 02 CAPSCREW 6X100-20
RP 6917 92 01

73 79 03 058 057 02 FLEXIBLE WASHER 6X12
RP 6962 99 01

D114510B
D114510B

30/01/98 GB E01 30/06/98
1235 01 **1147** 20
PAGE 1

OIL SUMP

1 96 013 401 01 ENGINE OIL SUMP
LISTE 9305

2 96 042 653 01 SUMP GASKET
A005 WITHOUT ASBESTOS 01

3 93 501 565 01 RP 0310 04 01

4 91 517 101 01 LOCKING PLATE
RP 0310 12 01

5 78 30 197 000 01 OIL DRAIN PLUG DIAM 16X1,50
RP 2221 11 01

6 79 03 062 003 01 HOUSG PLUG SEAL DIAM 16,2X22X2
RP 0164 30 01

7 91 000 370 01 PIN DIAM 8X15
RP 0537 33 01

8 79 03 027 279 01 STUD 6X100-50

9 79 03 001 708 20 CAPSCREW 7X100-20
RP 6915 36 01

79 03 009 256 01 SOCKET SCREW
7X100-20 01

77 03 009 016 02 7X100-55
RP 6913 85 01

10 79 03 057 013 03 FLEXIBLE WASHER
6,4X12-0,5 01

11 79 03 057 003 20 7,4X14,2X0,8
RP 6962 12 01

79 03 057 044 03 DIAM 7X11
RP 6962 50 01

12 25 260 019 01 HEXAGONAL NUT DIAM 6X1,00
RP 79 03 232 016 01

E1147200

OIL SUMP

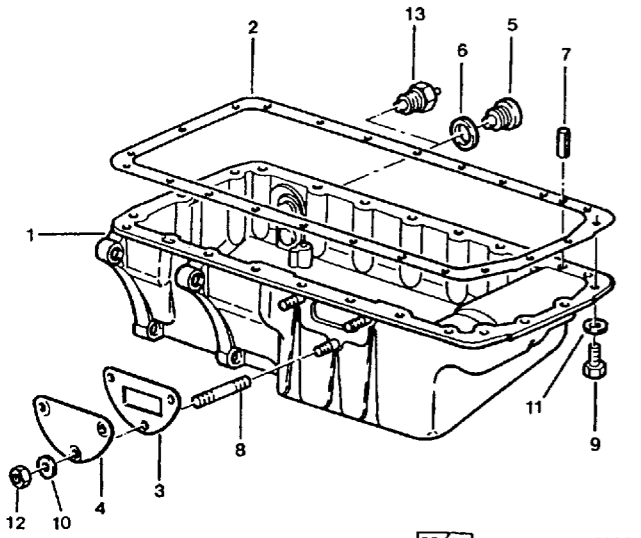

[03/94] E 1147200

SALOON 16 TZI 19 TRI 19 TZI
 UP TO O 6140

13	95 635 573 RP 0242 50	01	SENDING UNIT DIAM 16X1,50-140 DEG
----	--------------------------	----	-----------------------------------

E1147200

OIL SUMP

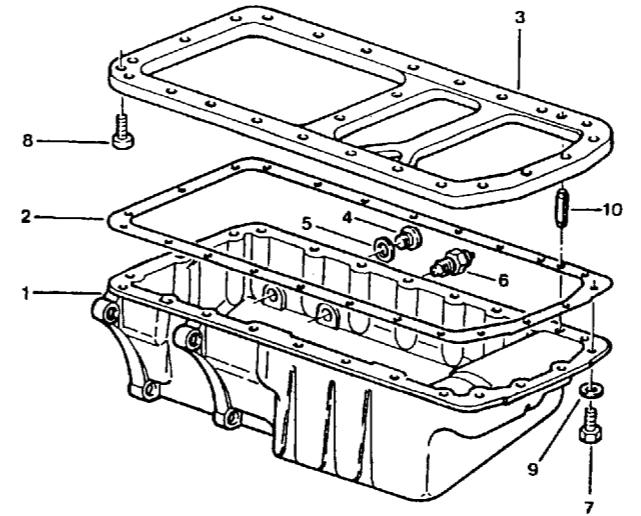

[03/94] E 1147300

SALOON GTI 16V ESTATE 19 TRI 19 TZI
 UP TO O 6140

1	96 021 820 LISTE 9401	01	ENGINE OIL SUMP ALU
2	93 502 226 RP 0304 34	01	SUMP GASKET
3	91 540 298 RP 0323 14	01	HOUSING SPACER
4	93 502 063	01	CYL-BLOCK PLUG 16X150-12
5	79 03 062 003 RP 0164 30	02	HOUSG PLUG SEAL DIAM 16,2X22X2
6	95 635 573 RP 0242 50	01	SENDING UNIT DIAM 16X1,50-140 DEG
7	79 03 001 920 RP 6922 85	19	SELF-TAP SCREWS 7X100-40
			SOCKET SCREW 7X100-55
	91 000 760 RP 1336 33	04	
8	79 030 090 80 RP 6913 06	02	6X100-16
9	79 03 057 044 RP 6962 50	04	FLEXIBLE WASHER DIAM 7X11
10	96 158 120 RP 0307 20	01	PIN DIAM 8X7 - 4X8

E1147300

OIL SUMP

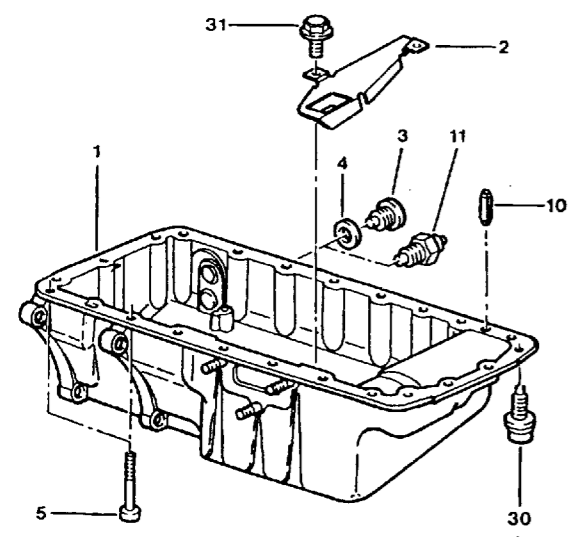

[03/94] E 114720A

PETROL XU5 XU9 AIR CONDITIONING EXCEPT XU9J4
 SINCE O 6141

1	0301 F4	01	ENGINE OIL SUMP DIAM 20
2	93 510 261	01	GUIDE
3	96 146 865 RP 0311 21	01	DRAIN PLUG DIAM 14X125
4	96 147 128 RP 0313 27	01	HOUSG PLUG SEAL DIAM 14X21-2
5	93 010 240 RP 0307 10	02	SOCKET SCREW 7X100-50
10	96 148 071 RP 0307 15	01	PIN DIAM 4,1-15
11	0242 81	01	SENDING UNIT DIAM 14
30	6928 02	21	SCREW WITH BASE 7X100-21
31	6923 06	02	SELF-TAP SCREWS 5 X 80 - 12

E114720A

OIL SUMP

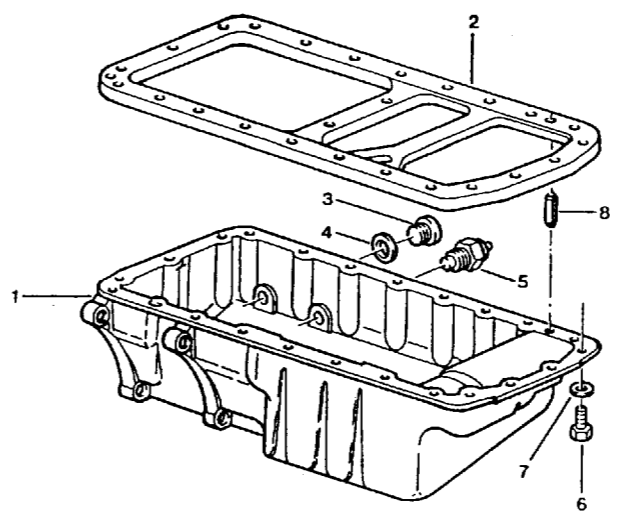

[03/94] E 114730A

SALOON GTI 16V 19 TZI ESTATE 19 TZI
 SINCE O 6141

1	0301 F5	01	ENGINE OIL SUMP
2	0323 15	01	SPACER
3	0311 18 RP 0311 21	01	DRAIN PLUG 14X125
4	0313 27	02	HOUSG PLUG SEAL 14X21-2 A005 WITHOUT ASBESTOS
5	0242 81	01	SENDING UNIT DIAM 14
6	6928 05	19	SCREW WITH BASE 7X100-40
7	6962 50	19	FLEXIBLE WASHER 7X11,7-0,2
8	0307 15	01	PIN 4,1X15

E114730A

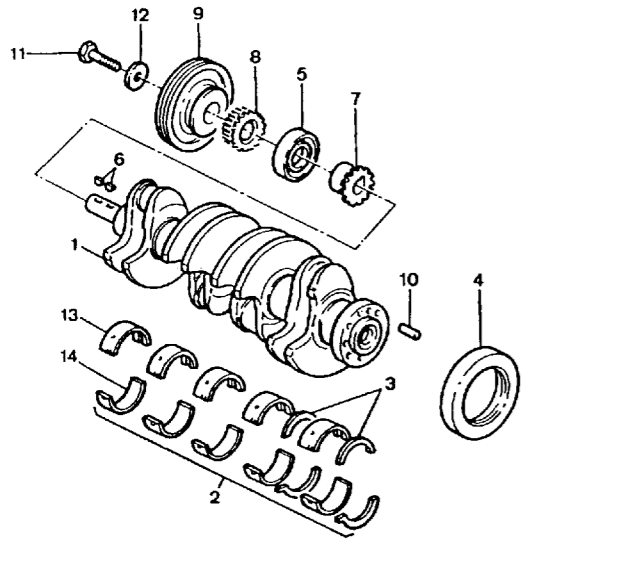
30/01/98 GB E06 1235 01 1210 20 PAGE 1	30/06/98 CRANKSHAFT	16 TZI																																																												
 <p style="text-align: right;">[04/93] E1210200</p>		<table border="1"> <tr> <td>1</td> <td>91 520 243 RP 0501 A0</td> <td>01</td> <td>CRANKSHAFT</td> </tr> <tr> <td>2</td> <td>94 00 113 910 RP 0113 91</td> <td>01</td> <td>SET 10 1/2 BRNG 5L+5R UP TO O 5970</td> </tr> <tr> <td></td> <td>94 560 033 80 RP 0113 92</td> <td>01</td> <td>COTE REPARATION UP TO O 5970</td> </tr> <tr> <td>3</td> <td>94 00 117 790 RP 0117 79</td> <td>01</td> <td>THRUST BEARING DIAM 60</td> </tr> <tr> <td></td> <td>94 56 000 541 RP 0118 A8</td> <td>01</td> <td>COTE REPARATION</td> </tr> <tr> <td>4</td> <td>93 510 910 RP 0127 28</td> <td>01</td> <td>BEARING SEAL DIAM 90X110-10</td> </tr> <tr> <td>5</td> <td>91 504 836 RP 0326 22</td> <td>01</td> <td>CRANKSHAFT SEAL DIAM 42 X 62 X 8</td> </tr> <tr> <td>6</td> <td>79 03 070 005 RP 6976 06</td> <td>02</td> <td>CRANKSHAFT KEY 6X7X15</td> </tr> <tr> <td>7</td> <td>91 503 585 RP 0513 64</td> <td>01</td> <td>PUMP CONTR PINN 18 DENTS</td> </tr> <tr> <td>8</td> <td>91 510 590 RP 0513 37</td> <td>01</td> <td>TIMING PINION 21 DTS</td> </tr> <tr> <td>9</td> <td>91 512 174</td> <td>01</td> <td>CRKSHAFT PULLEY DIAM 127DIAM 59</td> </tr> <tr> <td>10</td> <td>91 000 370 RP 0537 33</td> <td>01</td> <td>PIN DIAM 8X15</td> </tr> <tr> <td>11</td> <td>97 599 221 RP 0516 49</td> <td>01</td> <td>PULLEY SCREW 14X150-70</td> </tr> <tr> <td>12</td> <td>79 10 019 504 RP 0512 10</td> <td>01</td> <td>PULLEY WASHER 14,25X40-10</td> </tr> <tr> <td>13</td> <td>96 150 130 RP 0113 G6</td> <td>05</td> <td>HALF BEARING CN SUP EP 1,856 JN YELLOW SINCE O 5971 PAINURE</td> </tr> </table>	1	91 520 243 RP 0501 A0	01	CRANKSHAFT	2	94 00 113 910 RP 0113 91	01	SET 10 1/2 BRNG 5L+5R UP TO O 5970		94 560 033 80 RP 0113 92	01	COTE REPARATION UP TO O 5970	3	94 00 117 790 RP 0117 79	01	THRUST BEARING DIAM 60		94 56 000 541 RP 0118 A8	01	COTE REPARATION	4	93 510 910 RP 0127 28	01	BEARING SEAL DIAM 90X110-10	5	91 504 836 RP 0326 22	01	CRANKSHAFT SEAL DIAM 42 X 62 X 8	6	79 03 070 005 RP 6976 06	02	CRANKSHAFT KEY 6X7X15	7	91 503 585 RP 0513 64	01	PUMP CONTR PINN 18 DENTS	8	91 510 590 RP 0513 37	01	TIMING PINION 21 DTS	9	91 512 174	01	CRKSHAFT PULLEY DIAM 127DIAM 59	10	91 000 370 RP 0537 33	01	PIN DIAM 8X15	11	97 599 221 RP 0516 49	01	PULLEY SCREW 14X150-70	12	79 10 019 504 RP 0512 10	01	PULLEY WASHER 14,25X40-10	13	96 150 130 RP 0113 G6	05	HALF BEARING CN SUP EP 1,856 JN YELLOW SINCE O 5971 PAINURE
1	91 520 243 RP 0501 A0	01	CRANKSHAFT																																																											
2	94 00 113 910 RP 0113 91	01	SET 10 1/2 BRNG 5L+5R UP TO O 5970																																																											
	94 560 033 80 RP 0113 92	01	COTE REPARATION UP TO O 5970																																																											
3	94 00 117 790 RP 0117 79	01	THRUST BEARING DIAM 60																																																											
	94 56 000 541 RP 0118 A8	01	COTE REPARATION																																																											
4	93 510 910 RP 0127 28	01	BEARING SEAL DIAM 90X110-10																																																											
5	91 504 836 RP 0326 22	01	CRANKSHAFT SEAL DIAM 42 X 62 X 8																																																											
6	79 03 070 005 RP 6976 06	02	CRANKSHAFT KEY 6X7X15																																																											
7	91 503 585 RP 0513 64	01	PUMP CONTR PINN 18 DENTS																																																											
8	91 510 590 RP 0513 37	01	TIMING PINION 21 DTS																																																											
9	91 512 174	01	CRKSHAFT PULLEY DIAM 127DIAM 59																																																											
10	91 000 370 RP 0537 33	01	PIN DIAM 8X15																																																											
11	97 599 221 RP 0516 49	01	PULLEY SCREW 14X150-70																																																											
12	79 10 019 504 RP 0512 10	01	PULLEY WASHER 14,25X40-10																																																											
13	96 150 130 RP 0113 G6	05	HALF BEARING CN SUP EP 1,856 JN YELLOW SINCE O 5971 PAINURE																																																											

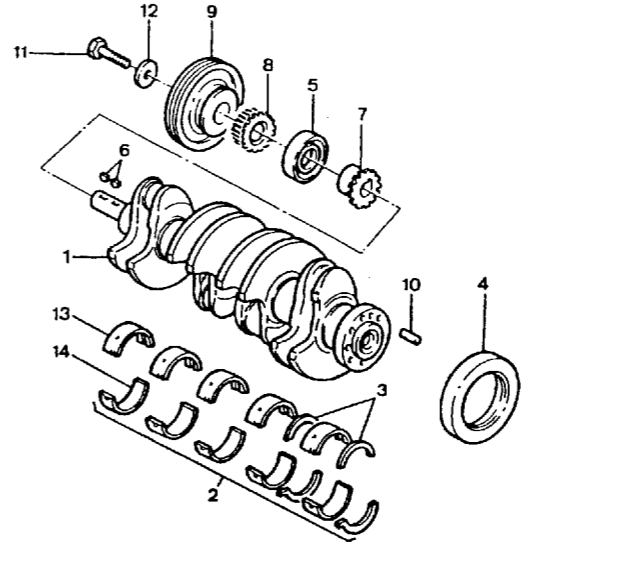
30/01/98 GB E08 1235 01 1210 30 PAGE 1	30/06/98 CRANKSHAFT	19 TRI 19 TZI GTI																																																												
 <p style="text-align: right;">[04/93] E1210300</p>		<table border="1"> <tr> <td>1</td> <td>91 518 899 RP 0501 A2</td> <td>01</td> <td>CRANKSHAFT</td> </tr> <tr> <td>2</td> <td>94 00 113 910 RP 0113 91</td> <td>01</td> <td>SET 10 1/2 BRNG 5L+5R UP TO O 5970</td> </tr> <tr> <td></td> <td>94 560 033 80 RP 0113 92</td> <td>01</td> <td>COTE REPARATION UP TO O 5970</td> </tr> <tr> <td>3</td> <td>94 00 117 790 RP 0117 79</td> <td>01</td> <td>THRUST BEARING DIAM 60</td> </tr> <tr> <td></td> <td>94 56 000 541 RP 0118 A8</td> <td>01</td> <td>COTE REPARATION</td> </tr> <tr> <td>4</td> <td>93 510 910 RP 0127 28</td> <td>01</td> <td>BEARING SEAL DIAM 90X110-10</td> </tr> <tr> <td>5</td> <td>91 504 836 RP 0326 22</td> <td>01</td> <td>CRANKSHAFT SEAL DIAM 42 X 62 X 8</td> </tr> <tr> <td>6</td> <td>79 03 070 005 RP 6976 06</td> <td>02</td> <td>CRANKSHAFT KEY 6X7X15</td> </tr> <tr> <td>7</td> <td>91 503 585 RP 0513 64</td> <td>01</td> <td>PUMP CONTR PINN 18 DENTS</td> </tr> <tr> <td>8</td> <td>91 510 590 RP 0513 37</td> <td>01</td> <td>TIMING PINION 21 DTS</td> </tr> <tr> <td>9</td> <td>91 512 174</td> <td>01</td> <td>CRKSHAFT PULLEY DIAM 127DIAM 59</td> </tr> <tr> <td>10</td> <td>91 000 370 RP 0537 33</td> <td>01</td> <td>PIN DIAM 8X15</td> </tr> <tr> <td>11</td> <td>97 599 221 RP 0516 49</td> <td>01</td> <td>PULLEY SCREW 14X150-70</td> </tr> <tr> <td>12</td> <td>79 10 019 504 RP 0512 10</td> <td>01</td> <td>PULLEY WASHER 14,25X40-10</td> </tr> <tr> <td>13</td> <td>96 150 130 RP 0113 G6</td> <td>05</td> <td>HALF BEARING CN SUP EP 1,856 JN YELLOW SINCE O 5971 RAINURE</td> </tr> </table>	1	91 518 899 RP 0501 A2	01	CRANKSHAFT	2	94 00 113 910 RP 0113 91	01	SET 10 1/2 BRNG 5L+5R UP TO O 5970		94 560 033 80 RP 0113 92	01	COTE REPARATION UP TO O 5970	3	94 00 117 790 RP 0117 79	01	THRUST BEARING DIAM 60		94 56 000 541 RP 0118 A8	01	COTE REPARATION	4	93 510 910 RP 0127 28	01	BEARING SEAL DIAM 90X110-10	5	91 504 836 RP 0326 22	01	CRANKSHAFT SEAL DIAM 42 X 62 X 8	6	79 03 070 005 RP 6976 06	02	CRANKSHAFT KEY 6X7X15	7	91 503 585 RP 0513 64	01	PUMP CONTR PINN 18 DENTS	8	91 510 590 RP 0513 37	01	TIMING PINION 21 DTS	9	91 512 174	01	CRKSHAFT PULLEY DIAM 127DIAM 59	10	91 000 370 RP 0537 33	01	PIN DIAM 8X15	11	97 599 221 RP 0516 49	01	PULLEY SCREW 14X150-70	12	79 10 019 504 RP 0512 10	01	PULLEY WASHER 14,25X40-10	13	96 150 130 RP 0113 G6	05	HALF BEARING CN SUP EP 1,856 JN YELLOW SINCE O 5971 RAINURE
1	91 518 899 RP 0501 A2	01	CRANKSHAFT																																																											
2	94 00 113 910 RP 0113 91	01	SET 10 1/2 BRNG 5L+5R UP TO O 5970																																																											
	94 560 033 80 RP 0113 92	01	COTE REPARATION UP TO O 5970																																																											
3	94 00 117 790 RP 0117 79	01	THRUST BEARING DIAM 60																																																											
	94 56 000 541 RP 0118 A8	01	COTE REPARATION																																																											
4	93 510 910 RP 0127 28	01	BEARING SEAL DIAM 90X110-10																																																											
5	91 504 836 RP 0326 22	01	CRANKSHAFT SEAL DIAM 42 X 62 X 8																																																											
6	79 03 070 005 RP 6976 06	02	CRANKSHAFT KEY 6X7X15																																																											
7	91 503 585 RP 0513 64	01	PUMP CONTR PINN 18 DENTS																																																											
8	91 510 590 RP 0513 37	01	TIMING PINION 21 DTS																																																											
9	91 512 174	01	CRKSHAFT PULLEY DIAM 127DIAM 59																																																											
10	91 000 370 RP 0537 33	01	PIN DIAM 8X15																																																											
11	97 599 221 RP 0516 49	01	PULLEY SCREW 14X150-70																																																											
12	79 10 019 504 RP 0512 10	01	PULLEY WASHER 14,25X40-10																																																											
13	96 150 130 RP 0113 G6	05	HALF BEARING CN SUP EP 1,856 JN YELLOW SINCE O 5971 RAINURE																																																											

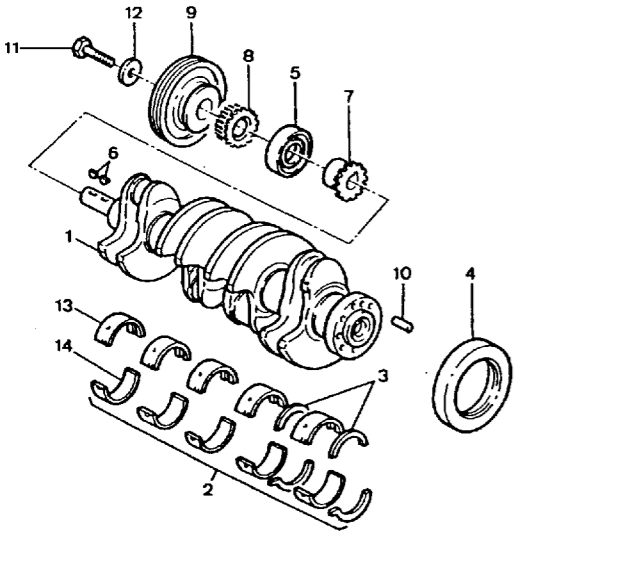
30/01/98 GB E07 1235 01 1210 20 PAGE 2	30/06/98 CRANKSHAFT	16 TZI																
 <p style="text-align: right;">[04/93] E1210200</p>		<table border="1"> <tr> <td>14</td> <td>96 150 129 RP 0113 G7</td> <td>01</td> <td>HALF BEARING CN INF EP 1,836 BE BLUE SINCE O 5971 LISSE</td> </tr> <tr> <td></td> <td>96 150 128 RP 0113 G8</td> <td>01</td> <td>CN INF EP 1,848 NR BLACK SINCE O 5971 LISSE</td> </tr> <tr> <td></td> <td>96 150 127 RP 0113 G9</td> <td>01</td> <td>CN INF EP 1,859 VE GREEN SINCE O 5971 LISSE</td> </tr> <tr> <td></td> <td>96 150 122 RP 0113 H0</td> <td>01</td> <td>CN INF EP 1,870 RG RED SINCE O 5971 LISSE</td> </tr> </table>	14	96 150 129 RP 0113 G7	01	HALF BEARING CN INF EP 1,836 BE BLUE SINCE O 5971 LISSE		96 150 128 RP 0113 G8	01	CN INF EP 1,848 NR BLACK SINCE O 5971 LISSE		96 150 127 RP 0113 G9	01	CN INF EP 1,859 VE GREEN SINCE O 5971 LISSE		96 150 122 RP 0113 H0	01	CN INF EP 1,870 RG RED SINCE O 5971 LISSE
14	96 150 129 RP 0113 G7	01	HALF BEARING CN INF EP 1,836 BE BLUE SINCE O 5971 LISSE															
	96 150 128 RP 0113 G8	01	CN INF EP 1,848 NR BLACK SINCE O 5971 LISSE															
	96 150 127 RP 0113 G9	01	CN INF EP 1,859 VE GREEN SINCE O 5971 LISSE															
	96 150 122 RP 0113 H0	01	CN INF EP 1,870 RG RED SINCE O 5971 LISSE															

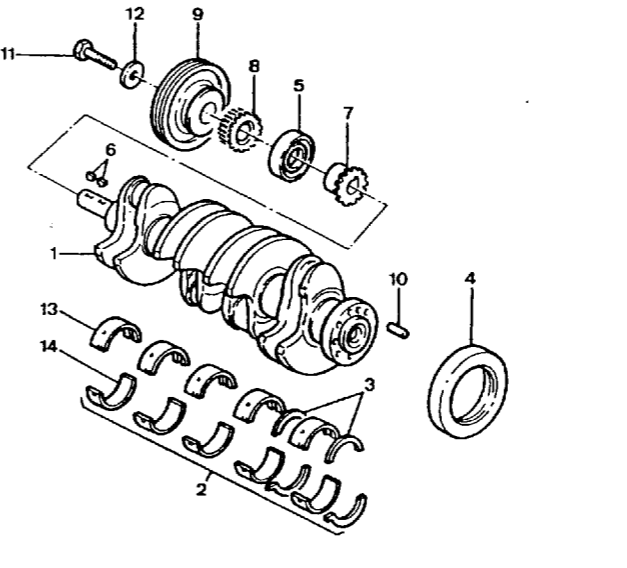
30/01/98 GB E09 1235 01 1210 30 PAGE 2	30/06/98 CRANKSHAFT	19 TRI 19 TZI GTI																
 <p style="text-align: right;">[04/93] E1210300</p>		<table border="1"> <tr> <td>14</td> <td>96 150 129 RP 0113 G7</td> <td>01</td> <td>HALF BEARING CN INF EP 1,836 BE BLUE SINCE O 5971 LISSE</td> </tr> <tr> <td></td> <td>96 150 128 RP 0113 G8</td> <td>01</td> <td>CN INF EP 1,848 NR BLACK SINCE O 5971 LISSE</td> </tr> <tr> <td></td> <td>96 150 127 RP 0113 G9</td> <td>01</td> <td>CN INF EP 1,859 VE GREEN SINCE O 5971 LISSE</td> </tr> <tr> <td></td> <td>96 150 122 RP 0113 H0</td> <td>01</td> <td>CN INF EP 1,870 RG RED SINCE O 5971 LISSE</td> </tr> </table>	14	96 150 129 RP 0113 G7	01	HALF BEARING CN INF EP 1,836 BE BLUE SINCE O 5971 LISSE		96 150 128 RP 0113 G8	01	CN INF EP 1,848 NR BLACK SINCE O 5971 LISSE		96 150 127 RP 0113 G9	01	CN INF EP 1,859 VE GREEN SINCE O 5971 LISSE		96 150 122 RP 0113 H0	01	CN INF EP 1,870 RG RED SINCE O 5971 LISSE
14	96 150 129 RP 0113 G7	01	HALF BEARING CN INF EP 1,836 BE BLUE SINCE O 5971 LISSE															
	96 150 128 RP 0113 G8	01	CN INF EP 1,848 NR BLACK SINCE O 5971 LISSE															
	96 150 127 RP 0113 G9	01	CN INF EP 1,859 VE GREEN SINCE O 5971 LISSE															
	96 150 122 RP 0113 H0	01	CN INF EP 1,870 RG RED SINCE O 5971 LISSE															

30/01/98 GB E10 1235 01 1210 40 PAGE 1	30/06/98 CRANKSHAFT	GTI 16V
1	91 538 721 RP 0501 E0	01 CRANKSHAFT
2	94 00 113 910 RP 0113 91	01 SET 10 1/2 BRNG 5L+5R UP TO O 5970
	94 560 033 80 RP 0113 92	01 COTE REPARATION UP TO O 5970
3	94 00 117 790 RP 0117 79	01 THRUST BEARING DIAM 60
4	96 051 895 RP 0532 E1	01 FLYWHEEL NEW
5	93 510 910 RP 0127 28	01 BEARING SEAL DIAM 90X110-10
6	91 504 836 RP 0326 22	01 CRANKSHAFT SEAL DIAM 42 X 62 X 8
7	79 03 070 005 RP 6976 06	02 CRANKSHAFT KEY 6X7X15
8	91 540 843 RP 0513 47	01 PUMP CONTR PINN 22 DTS
9	91 541 347 RP 0513 46	01 TIMING PINION 21 DENT
10	91 541 348 RP 0515 E9	01 CRANK PULLEY
11	91 540 384 RP 0512 19	01 CRANKSFT SPACER
		PIN
12	91 000 370 RP 0537 33	01 DIAM 8X15
13	79 03 067 013 RP 6965 12	03 DIAM 6-16
14	79 03 001 427	08 FLYWHEEL SCREW 9X100-22
15	97 599 221 RP 0516 49	01 PULLEY SCREW 14X150-70
		...

E1210400

30/01/98 GB E12 1235 01 1215 10 PAGE 1	30/06/98 CONNECTING RODS - RINGS	16 TZI
1	95 641 142 RP 0603 62	01 SET 4 CONN ROD
2	97 90 006 100 RP 0606 E3	01 SET 8 1/2 BRNG CN
	94 56 001 426 RP 0606 E4	01 COTE REPARATION
3	95 643 946 RP 0640 61	04 SET 3 RING PIST 83(1,5-1,5-4) UP TO O 5256
	95 644 132 RP 0640 A5	04 (1,75-1,75-4) SINCE O 5257
4	95 641 147 RP 0607 37	08 CONNEC ROD BOLT DIAM 9X100
5	79 03 032 109	08 CONNECTING ROD 9X1,00-10

E1215100

30/01/98 GB E11 1235 01 1210 40 PAGE 2	30/06/98 CRANKSHAFT	GTI 16V
16	23 795 019 RP 6924 93	04 CAPSCREW 8X1,25-20
17	79 10 019 504 RP 0512 10	01 PULLEY WASHER 14,25X40-10
18	79 03 058 019	01 SPRING WASHER 8X16-1,4
19	96 150 130 RP 0113 G6	05 HALF BEARING CN SUP EP 1,856 JN YELLOW SINCE O 5971 RAINURE
20	96 150 129 RP 0113 G7	01 CN INF EP 1,836 BE BLUE SINCE O 5971 LISSE
	96 150 128 RP 0113 G8	01 CN INF EP 1,848 NR BLACK SINCE O 5971 SMOOTH
	96 150 127 RP 0113 G9	01 CN INF EP 1,859 VE GREEN SINCE O 5971 LISSE
	96 150 122 RP 0113 H0	01 CN INF EP 1,870 RG RED SINCE O 5971 LISSE

E1210400

E1210400

30/01/98 GB E13 1235 01 1215 20 PAGE 1	30/06/98 CONNECTING RODS - RINGS	19 TRI 19 TZI GTI
1	95 614 867	01 SET 4 CONN ROD -SALOON 19 TRI -SALOON 19 TZI
	95 641 483 RP 95 614 867	01 -ESTATE 19 TRI -ESTATE 19 TZI UP TO O 4982 -GTI UP TO O 4982
	95 614 867	01 -ESTATE 19 TZI SINCE O 4983 -GTI SINCE O 4983
2	97 90 009 500 RP 0606 H1	01 SET 8 1/2 BRNG CN DIAM 50 -SALOON 19 TRI -SALOON 19 TZI
	94 00 606 990 RP 0606 H1	01 DIAM 50 -ESTATE 19 TRI -ESTATE 19 TZI -GTI
	94 56 001 561 RP 0606 F9	01 REPARATION DIAM 49,7
3	95 643 946 RP 0640 61	04 SET 3 RING PIST 83(1,5-1,5-4)
4	95 641 147 RP 0607 37	08 CONNEC ROD BOLT DIAM 9X100
5	79 03 032 109	08 CONNECTING ROD 9X1,00-10

E1215200

E1215200

30/01/98 GB E14 30/06/98
1235 01 1215 30
PAGE 1

CONNECTING RODS - RINGS

GTI 16V

1	95 624 943	01	SET 4 CONN ROD
		01	SET 8 1/2 BRNG
		01	CN DIAM 50
2	97 90 009 500	01	REPARATION DIAM 49,7
	RP 0606 H1	01	
	94 56 001 561	01	CONNEC ROD BOLT DIAM 9X100
	RP 0606 F9	01	
3	95 641 147	08	SET 3 RING PIST 83 (1,5-1,5-3)
	RP 0607 37	01	
4	95 624 942	04	PISTN SNAP-RING
		08	DIAM 24 EP 1,5
		01	UP TO O 5562
5	96 020 342	08	DIAM 22
	RP 0630 22	01	SINCE O 5563
	96 146 748	08	PISTON OIL JET
	RP 0630 22	01	LEFT
6	91 541 547	02	RIGHT
	RP 1168 07	01	
	91 541 546	02	OIL JET SCREW DIAM 6 X 100 - 25
	RP 1168 06	01	
7	96 020 742	08	CONNECTING ROD 9X1.00-10
	RP 0630 22	01	
8	79 03 032 109	08	
	RP 0630 22	01	

E1215300

30/01/98 GB F15 30/06/98
1235 01 1230 20
PAGE 2

CAMSHAFT

16 TZI

30	79 03 027 060	01	STUD 7X100-37
	RP 6929 28	01	UP TO O 5545
31	79 03 009 256	01	SOCKET SCREW 7X100-20
	RP 6913 33	01	
32	79 03 201 048	01	CAPSCREW 10X150-35
	RP 6917 65	01	
		01	FLEXIBLE WASHER
		01	10,4X21,3-0,8
		01	UP TO O 5545
33	79 03 057 100	02	7,4X14,2X0,8
	RP 6962 11	01	UP TO O 5545
34	79 03 057 003	02	PLAIN WASHER
	RP 6962 12	01	7X13-1,5
35	79 03 053 481	01	DIAM 10X36-5
36	93 501 496	01	HEXAGONAL NUT
	RP 0812 09	01	10X150-8
37	6932 15	01	UP TO O 5545
	RP 6932 57	01	
38	79 03 032 036	01	DIAM 7X100
	RP 6932 05	01	UP TO O 5545

E1230200

30/01/98 GB E15 30/06/98
1235 01 1230 20
PAGE 1

CAMSHAFT

16 TZI

1	97 521 729	01	CAMSHAFT
	RP 0801 89	01	REP - B1A/A
		01	UP TO O 5256
	91 515 386	01	SINCE O 5257 UP TO O 5652
	RP 0801 N2	01	
	96 160 146	01	SINCE O 5653
	RP 0801 N8	01	
2	91 515 138	01	CAMSHAFT SEAL DIAM 36X50X8
	RP 0236 44	01	
3	91 516 208	01	CAMSHAFT BUFFER
	RP 0810 10	01	UP TO O 5652
4	96 020 713	01	CAMSHAF GEAR
	RP 0805 35	01	
		01	TIMING BELT
		01	113 DENTS
		01	UP TO O 5545
5	91 517 722	01	114 DENTS
	RP 0816 67	01	SINCE O 5546
6	96 058 681	01	SCREW COLUMN
	RP 0820 15	01	SINCE O 5546
7	91 508 050	01	TENSION ROLLER
	RP 0829 12	01	UP TO O 5545
	96 052 662	01	SINCE O 5546
	RP 0829 29	01	
8	91 507 345	01	ROLLER RETAINER
	RP 0827 17	01	UP TO O 5545
9	91 000 854	01	SPRING
	RP 0827 18	01	UP TO O 5545
10	91 509 682	01	TENSION FINGER DIAM 10X1,50
	RP 0820 10	01	UP TO O 5545
11	91 595 319	01	SOCKET SCREW DIAM 8X125-23
	RP 6922 49	01	SINCE O 5546

E1230200

30/01/98 GB F14 30/06/98
1235 01 1230 30
PAGE 1

CAMSHAFT

19 TRI 19 TZI GTI

1	91 519 594	01	CAMSHAFT
	RP 0801 N1	01	-SALOON 19 TRI UP TO O 5652
		01	-SALOON 19 TZI UP TO O 5652
	96 160 145	01	-SALOON 19 TRI SINCE O 5653
	RP 0801 N7	01	-SALOON 19 TZI SINCE O 5653
	91 537 785	01	-ESTATE 19 TRI UP TO O 4982
	RP 0801 N5	01	-ESTATE 19 TRI
	96 060 935	01	08P MOTEUR RFX
	RP 0801 P4	01	-ESTATE 19 TZI SINCE O 4983
	91 537 785	01	-GTI UP TO O 4982
	RP 0801 N5	01	
	96 060 935	01	08P MOTEUR RFX
	RP 0801 P4	01	-GTI SINCE O 4983
2	91 515 138	01	CAMSHAFT SEAL DIAM 36X50X8
	RP 0236 44	01	
3	91 516 208	01	CAMSHAFT BUFFER
	RP 0810 10	01	UP TO O 5652
4	96 020 713	01	CAMSHAF GEAR
	RP 0805 35	01	-SALOON 19 TRI
		01	-SALOON 19 TZI
		01	-ESTATE 19 TRI
		01	-ESTATE 19 TZI UP TO O 4982
		01	-GTI UP TO O 4982
	96 086 334	01	REP VERT
	RP 0805 53	01	-ESTATE 19 TZI SINCE O 4983
		01	-GTI SINCE O 4983
		01	TIMING BELT
		01	113 DENTS
		01	UP TO O 5545
5	91 517 722	01	114 DENTS
	RP 0816 67	01	SINCE O 5546
6	96 058 681	01	SCREW COLUMN
	RP 0820 15	01	SINCE O 5546

E1230300

30/01/98 GB F13 30/06/98
1235 01 **1230** 30 CAMSHAFT
PAGE 2

30/01/98 GB F11 30/06/98
1235 01 **1230** 40 CAMSHAFT
PAGE 2

GTI 16V

7	91 508 050	01	TENSION ROLLER
	RP 0829 12	01	UP TO O 5545
	96 052 662	01	SINCE O 5546
	RP 0829 29	01	
8	91 507 345	01	ROLLER RETAINER
	RP 0827 17	01	UP TO O 5545
9	91 000 854	01	SPRING
	RP 0827 18	01	UP TO O 5545
10	91 509 682	01	TENSION FINGER DIAM 10X1,50
	RP 0820 10	01	UP TO O 5545
11	91 595 319	01	SOCKET SCREW DIAM 8X125-23
	RP 6922 49	01	SINCE O 5546
30	79 03 027 060	01	STUD 7X100-37
	RP 6929 28	01	UP TO O 5545
31	79 03 009 256	01	SOCKET SCREW 7X100-20
	RP 6913 33	01	
32	79 03 201 048	01	CAPSCREW 10X150-35
	RP 6917 65	01	
33	79 03 057 100	01	FLEXIBLE WASHER
	RP 6962 11	01	10,4X21,3-0,8
		01	UP TO O 5545
34	79 03 057 003	02	7,4X14,2X0,8
	RP 6962 12	01	UP TO O 5545
35	79 03 053 481	01	PLAIN WASHER
		01	7X13-1,5
36	93 501 496	01	DIAM 10X36-5
	RP 0812 09	01	
37	6932 15	01	HEXAGONAL NUT
	RP 6932 57	01	10X150-8
		01	UP TO O 5545
38	79 03 032 036	01	DIAM 7X100
	RP 6932 05	01	UP TO O 5545

E1230300

30/01/98 GB F12 30/06/98
1235 01 **1230** 40 CAMSHAFT
PAGE 1

GTI 16V

15	91 595 319	02	SOCKET SCREW DIAM 8X125-23
	RP 6922 49	01	
16	79 03 001 851	03	CAPSCREW DIAM 10X1,50-35
	RP 6917 65	01	
17	97 599 108	02	SPECIAL SCREW 6X100-16
	RP 0324 27	01	
18	79 03 008 012	02	CAPSCREW 4X70-10
	RP 6924 11	01	
19	93 501 496	03	PLAIN WASHER DIAM 10X36-5
	RP 0812 09	01	

E1230400

30/01/98 GB F10 30/06/98
1235 01 **1241** 10 CAMSHAFT
PAGE 1

GTI 16V

1	96 045 640	01	CAMSHAFT
	RP 0801 F1	01	ADM
	96 045 641	01	ECH
	RP 0801 F2	01	
2	91 541 318	01	TIMING BELT 133 DENTS
	RP 0816 40	01	
3	96 026 883	02	CAMSHAF GEAR
	RP 0805 48	01	
4	91 541 648	01	PUMP CNTRL PLY DIAM 126
	RP 0812 21	01	
5	91 538 722	02	TENSION ROLLER
	RP 0829 20	01	
6	91 538 925	02	CAMSHAFT SEAL
	RP 0236 25	01	DIAM 32X45-8
7	91 538 926	02	DIAM 36X50-8
	RP 0236 44	01	
8	96 004 150	01	DISTRIB BRACKET
	RP 5903 29	01	
9	96 015 473	01	BRACKET
	RP 4009 24	01	
10	96 015 476	01	PULLEY HOUSING
	RP 4009 25	01	
11	91 595 277	01	CAPSCREW 10X150-30
	RP 5935 25	01	
12	79 03 070 005	02	CRANKSHAFT KEY 6X7X15
	RP 6976 06	01	
13	79 03 070 002	01	WEDGE 5X6,5-15
	RP 6976 09	01	
14	96 058 681	02	SCREW COLUMN
	RP 0820 15	01	

E1230400

30/01/98 GB F10 30/06/98
1235 01 **1241** 10 VALVES - TAPPET
PAGE 1

16 TZI

1	91 535 017	04	INTAKE VALVE DIAM 41,6
	RP 0948 56	01	
2	91 535 019	04	EXHAUST VALVE DIAM 34,5
	RP 0949 57	01	
3	97 504 707	08	VALVE STEM SEAL
	RP 0956 22	01	
4	91 535 896	08	VALV SPRG WASHR DIAM 24,5X34,6 - 0,5
	RP 0953 08	01	
5	91 517 760	08	VALVE SPRING NOIR
6	91 504 811	08	SPRING RETAINER
	RP 0951 14	01	
7	96 035 074	16	VALVE HALF-CONE
	RP 0950 05	01	
8	91 513 983	08	VALVE PISTON
	RP 0942 17	01	
9	94 56 001 305	04	VALVE GUIDE
	RP 0220 63	01	ADM DIAM 13,29
	94 56 001 306	04	ADM DIAM 13,59
	RP 0220 64	01	
10	94 56 001 308	04	ECH DIAM 13,29
	RP 0221 17	01	
	94 56 001 309	04	ECH DIAM 13,59
	RP 0221 18	01	
11	94 56 001 419	04	INTK VALVE SEAT DIAM 42,57
	RP 0226 A2	01	
12	94 56 001 422	04	EXH VALVE SEAT DIAM 36,57
	RP 0227 93	01	

E1241100

30/01/98 GB F09 1235 01 1241 20 PAGE 1

30/06/98 VALVES - TAPPET

19 TRI 19 TZI GTI

1	91 518 971 RP 0948 54	04 01	INTAKE VALVE DIAM 39,5 -SALOON 19 TRI -SALOON 19 TZI
	91 535 017 RP 0948 56	04 01	DIAM 41,6 -ESTATE 19 TRI -ESTATE 19 TZI -GTI
2	91 518 972 RP 0949 54	04 01	EXHAUST VALVE DIAM 33 -SALOON 19 TRI -SALOON 19 TZI
	91 535 019 RP 0949 57	04 01	DIAM 34,5 -ESTATE 19 TRI -ESTATE 19 TZI -SALOON GTI
3	97 504 707 RP 0956 22	08 01	VALVE STEM SEAL
4	91 535 896 RP 0953 08		VALV SPRG WASHR DIAM 24,5X34,6 - 0,5
5	91 517 760	08	VALVE SPRING NOIR
6	95 607 615 RP 0951 18	08 01	SPRING RETAINER
7	96 035 074 RP 0950 05	16 01	VALVE HALF-CONE
8	91 513 983 RP 0942 17	08 01	VALVE PISTON
9	94 56 001 305 RP 0220 63	04 01	VALVE GUIDE ADM DIAM 13,29
	94 56 001 306 RP 0220 64	04 01	ADM DIAM 13,59
10	94 56 001 308 RP 0221 17	04 01	ECH DIAM 13,29

E1241200

30/01/98 GB F07 1235 01 1241 30 PAGE 1

30/06/98 VALVES - TAPPET

GTI 16V

1	91 540 748 RP 0948 61	08 01	INTAKE VALVE DIAM 34,7-106,38
2	91 540 782 RP 0949 62	08 01	EXHAUST VALVE DIAM 29,7-105,77
3	97 531 278 RP 0956 19	16 01	VALVE STEM SEAL
4	91 541 229 RP 0953 12	16 01	VALV SPRG WASHR DIAM 20,2X29,25-0,5
5	96 012 394 LISTE 9403	16	VALVE SPRING DIAM EXT 28
6	96 022 323	01	SPRING RETAINER
7	91 541 228 RP 0950 13	32 01	VALVE HALF-CONE
8	91 541 478 RP 0942 30	16 01	VALVE PISTON
9	94 56 001 305 RP 0220 63	04 01	VALVE GUIDE ADM DIAM 13,29
	94 56 001 306 RP 0220 64	04 01	ADM DIAM 13,59
10	94 56 001 308 RP 0221 17	04 01	ECH DIAM 13,29
	94 56 001 309 RP 0221 18	04 01	ECH DIAM 13,59
11	94 56 001 419 RP 0226 A2	04 01	INTK VALVE SEAT DIAM 42,57
12	94 56 001 422 RP 0227 93	04 01	EXH VALVE SEAT DIAM 36,57

E1241300

30/01/98 GB F08 1235 01 1241 20 PAGE 2

30/06/98 VALVES - TAPPET

19 TRI 19 TZI GTI

10	94 56 001 309 RP 0221 18	04 01	VALVE GUIDE ECH DIAM 13,59
11	94 56 001 419 RP 0226 A2	04 01	INTK VALVE SEAT DIAM 42,57
12	94 56 001 422 RP 0227 93	04 01	EXH VALVE SEAT DIAM 36,57

E1241200

30/01/98 GB F06 1235 01 1242 10 PAGE 1

30/06/98 VALVE ADJUSTING PIECES

1	91 507 487 RP 0906 62	99 01	ADJUSTING BALL DIAM 13,5 E 2,225
	91 507 488 RP 0906 63	99 01	DIAM 13,5 E 2,250
	91 507 489 RP 0906 64	99 01	DIAM 13,5 E 2,275
	91 507 490 RP 0906 65	99 01	DIAM 13,5 E 2,300
	91 507 491 RP 0906 66	99 01	DIAM 13,5 E 2,325
	91 507 492 RP 0906 67	99 01	DIAM 13,5 E 2,350
	91 507 493 RP 0906 68	99 01	DIAM 13,5 E 2,375
	91 507 494 RP 0906 69	99 01	DIAM 13,5 E 2,400
	91 507 495 RP 0906 46	99 01	DIAM 13,5 E 2,425
	91 507 496 RP 0906 70	99 01	DIAM 13,5 E 2,450
	91 507 497 RP 0906 71	99 01	DIAM 13,5 E 2,475
	91 507 498 RP 0906 47	99 01	DIAM 13,5 E 2,500
	91 507 499 RP 0906 72	99 01	DIAM 13,5 E 2,525
	91 507 500 RP 0906 73	99 01	DIAM 13,5 E 2,550
	91 507 501 RP 0906 48	99 01	DIAM 13,5 E 2,575
	91 507 502 RP 0906 74	99 01	DIAM 13,5 E 2,600

E1242100

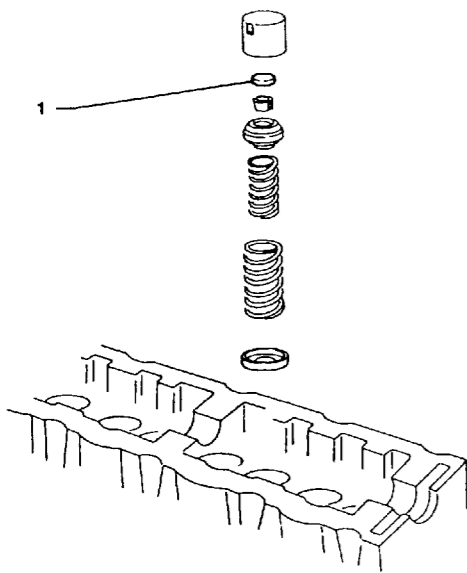

1230 [02/88] 01-1242-10

E1242100

1	91 507 503	99	ADJUSTING BALL
	RP 0906 75	01	DIAM 13,5 E 2,625
	91 507 504	99	DIAM 13,5 E 2,650
	RP 0906 49	01	
	91 507 505	99	DIAM 13,5 E 2,675
	RP 0906 76	01	
	91 507 506	99	DIAM 13,5 E 2,700
	RP 0906 77	01	
	91 507 507	99	DIAM 13,5 E 2,725
	RP 0906 50	01	
	91 507 508	99	DIAM 13,5 E 2,750
	RP 0906 78	01	
	91 507 509	99	DIAM 13,5 E 2,775
	RP 0906 79	01	
	91 507 510	99	DIAM 13,5 E 2,800
	RP 0906 51	01	
	91 507 511	99	DIAM 13,5 E 2,825
	RP 0906 80	01	
	91 507 512	99	DIAM 13,5 E 2,850
	RP 0906 81	01	
	91 507 513	99	DIAM 13,5 E 2,875
	RP 0906 52	01	
	91 507 514	99	DIAM 13,5 E 2,900
	RP 0906 82	01	
	91 507 515	99	DIAM 13,5 E 2,925
	RP 0906 83	01	
	91 507 516	99	DIAM 13,5 E 2,950
	RP 0906 53	01	
	91 507 517	99	DIAM 13,5 E 2,975
	RP 0906 84	01	
	91 507 518	99	DIAM 13,5 E 3,000
	RP 0906 85	01	

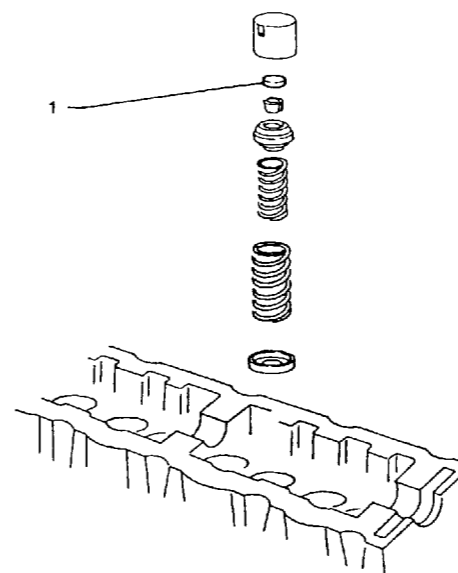

1230 [02/88] 01-1242-10

E1242100

1	91 536 007	99	ADJUSTING BALL
	RP 0907 17	01	DIAM 13,5 E 3,425
	91 536 008	99	DIAM 13,5 E 3,45
	RP 0907 18	01	
	91 509 927	99	DIAM 13,5 E 3,475
	RP 0906 60	01	
	91 536 009	99	DIAM 13,5 E 3,5
	RP 0907 19	01	
	91 509 928	99	DIAM 13,5 E 3,550
	RP 0906 61	01	

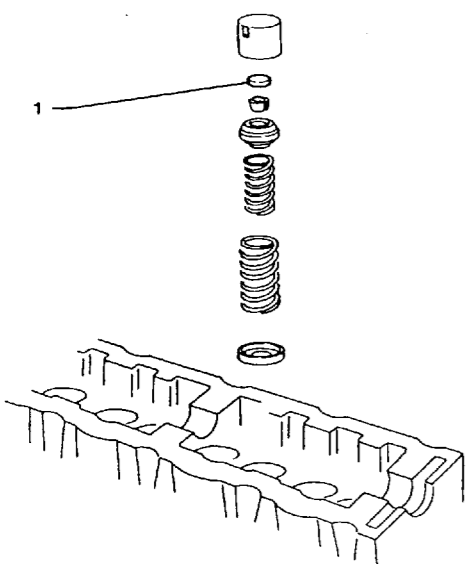

1230 [02/88] 01-1242-10

E1242100

1	91 509 921	99	ADJUSTING BALL
	RP 0906 54	01	DIAM 13,5 E 3,025
	91 535 997	99	DIAM 13,5 E 3,05
	RP 0907 07	01	
	91 535 998	99	DIAM 13,5 E 3,075
	RP 0907 08	01	
	91 509 922	99	DIAM 13,5 E 3,100
	RP 0906 55	01	
	91 535 999	99	DIAM 13,5 E 3,125
	RP 0907 09	01	
	91 536 000	99	DIAM 13,5 E 3,15
	RP 0907 10	01	
	91 509 923	99	DIAM 13,5 E 3,175
	RP 0906 56	01	
	91 536 001	99	DIAM 13,5 E 3,2
	RP 0907 11	01	
	91 536 002	99	DIAM 13,5 E 3,225
	RP 0907 12	01	
	91 509 924	99	DIAM 13,5 E 3,250
	RP 0906 57	01	
	91 536 003	99	DIAM 13,5 E 3,275
	RP 0907 13	01	
	91 536 004	99	DIAM 13,5 E 3,3
	RP 0907 14	01	
	91 509 925	99	DIAM 13,5 E 3,325
	RP 0906 58	01	
	91 536 005	99	DIAM 13,5 E 3,35
	RP 0907 15	01	
	91 536 006	99	DIAM 13,5 E 3,375
	RP 0907 16	01	
	91 509 926	99	DIAM 13,5 E 3,400
	RP 0906 59	01	

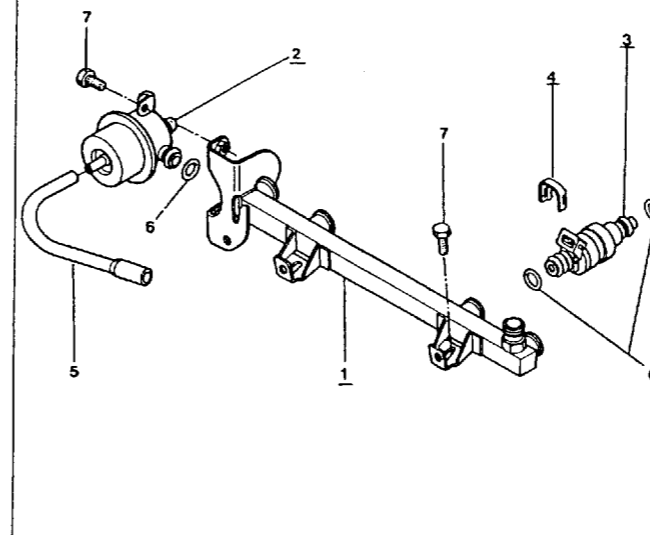

1230 [04/88] 01-1440-X

E1440100

19 TRI 19 TZI GTI			
1	91 516 679	01	INJEC FEED RAMP
	RP 1570 29	01	
2	96 008 217	01	PRESS REGULATOR
	RP 1563 99	01	3 BARS
		01	-SALOON 19 TRI
		01	-SALOON 19 TZI
	96 045 186	01	3BARS
	RP 1563 99	01	-ESTATE 19 TRI
		01	-ESTATE 19 TZI
		01	-GTI
3	96 050 712	04	ENGINE INJECTOR
	RP 1984 55	01	
4	91 536 802	04	INJECTOR CLIP
	RP 1982 18	01	UP TO O 4982
	91 513 214	04	SINCE O 4983
	RP 1982 14	01	
5	91 540 905	01	VACUUM UNION LON 330
	RP 1622 A1	01	UP TO O 4982
	94 05 953 068	01	VACM UNIT UNION 3,5X8-5000
	RP 5953 06	01	SINCE O 4983
6	95 614 684	09	RING-SEAL DIAM 8X15-3,5
	RP 1981 25	01	
7	79 03 101 392	04	WASHER-SCREW 6X1,00-16

30/01/98 GB F01 1235 01 1440 20 PAGE 1	30/06/98 INJECTION DEVICE	GTI 16V
	1 91 539 129 RP 1570 36	01 INJEC FEED RAMP 01
	2 96 045 186 RP 1563 99	01 PRESS REGULATOR 3BARS 01
	3 96 050 712 RP 1984 55	01 ENGINE INJECTOR 01
	4 91 513 214 RP 1982 14	04 INJECTOR CLIP 01
	5 91 540 905 RP 1622 A1	01 VACUUM UNION LON 330 01
	6 95 614 684 RP 1981 25	09 RING-SEAL DIAM 8X15-3,5 01
	7 79 03 101 392	04 WASHER-SCREW 6X1,00-16
1230	09/88 01.1440.11	E1440200

30/01/98 GB G02 1235 01 1441 20 PAGE 1	30/06/98 MIXTURE - CONTROL UNIT	
	1 91 536 154	01 INJ CALCULATOR BOSCH 0 280 000 345 -SALOON 19 TRI -SALOON 19 TZI
	2 96 012 928	01 BOSCH 0 261 200 162 -ESTATE 19 TRI -ESTATE 19 TZI -GTI
	3 95 587 296 RP 1538 34	01 INJ BOX BRACKET 01
	4 79 03 081 073 RP 6992 G2	01 FIXING STRAP 01
	5 79 03 016 150 RP 6925 54	01 RETAINING CLIP DIAM 4,2 P005 POLYAMID 02 TAPPING SCREW 4,2X13 01
1230	09/88 01.1441.15	E1441200

30/01/98 GB G01 1235 01 1441 10 PAGE 1	30/06/98 MIXTURE - CONTROL UNIT	16 TZI
	1 96 054 608 RP 1929 22	01 INJ CALCULATOR UP TO O 5256 01
	2 96 111 595 RP 1929 J4	01 G6-10 SINCE O 5257 01
	3 96 084 261	01 INJ BOX BRACKET 01
	4 79 03 016 150 RP 6925 54	02 TAPPING SCREW 4,2X13 01
	5 79 03 201 013 RP 6921 39	01 CAPSCREW 5X80-20 01
	6 79 03 201 011 RP 6921 38	01 5X80-12 01
	7 26 158 199 RP 96 064 628	01 CAGED NUT 5X80-12,3-12-8,7 01
1230	01/90 01.14 41.10 C	E1441100

30/01/98 GB G03 1235 01 1441 30 PAGE 1	30/06/98 MIXTURE - CONTROL UNIT	GTI 16V
	1 96 012 927	01 INJ CALCULATOR UP TO O 5777 0 261 200 158
	2 96 027 111 RP 1929 12	01 CALCULATOR SINCE O 5778 0 261 200 161
	3 95 637 209	01 INJ BOX BRACKET 01
	4 79 03 016 150 RP 6925 54	02 TAPPING SCREW 4,2X13 01
	5 79 03 233 002 RP 6936 91	02 NUT WITH BASE 6X100 01
1230	09/88 01.14 41 .11	E1441300

30/01/98 GB G04 1235 01 2221 20 PAGE 1	30/06/98 OIL PUMP - FILTER CARTRIDGE	16 TZI 19 TRI 19 TZI GTI
1	95 624 091 RP 1001 56	01 ENGINE OIL PUMP
2	96 002 933 RP 1109 N3	01 OIL FILTER
	95 638 747 RP 1109 J9	01 MANN
3	93 501 722 RP 1103 54	01 OIL FILT INSERT
4	91 506 597 RP 1018 37	01 OIL SUCTION
5	91 503 587 RP 1033 06	01 OIL PUMP CHAIN 48 MAILLONS
6	91 504 124 RP 1133 13	01 DISCHARG PISTON DIAM 16 - 25
7	91 541 566 RP 1157 11	01 PISTON SPRING 5 BARS
8	79 03 075 066 RP 0163 21	01 PLUG DIAM 16X1,50
9	91 506 834 NFP	01 CENTRING BUSH DIAM 15-20
10	79 03 201 140 RP 6917 92	01 CAPSCREW 6X100-20
	79 03 201 023 RP 6921 81	03 6X100-25
11	91 505 554 RP 1011 05	01 7X100-70
12	79 03 001 126 RP 6921 32	01 7X100-65
	79 03 101 767 RP 1011 12	01 7X100-80
E2221200		

30/01/98 GB G06 1235 01 2221 30 PAGE 1	30/06/98 OIL PUMP - FILTER CARTRIDGE	GTI 16V
1	95 624 091 RP 1001 56	01 ENGINE OIL PUMP
2	96 002 933 RP 1109 N3	01 OIL FILTER
	95 638 747 RP 1109 J9	01 MANN
3	93 501 323 RP 1103 E1	01 OIL FILT INSERT L = 81,25 UP TO O 5579
	1103 E5	01 SINCE O 5580
4	93 501 359 RP 1103 A9	01 DISTRIB CHAMBER UP TO O 5579
	96 154 874 RP 1103 C9	01 EP = 47,6 SINCE O 5580
5	91 506 597 RP 1018 37	01 OIL SUCTION
6	91 540 844 RP 1033 09	01 OIL PUMP CHAIN 50 MAILLONS
7	91 504 124 RP 1133 13	01 DISCHARG PISTON DIAM 16 - 25
8	91 541 566 RP 1157 11	01 PISTON SPRING 5 BARS
9	79 03 075 066 RP 0163 21	01 PLUG DIAM 16X1,50
10	96 010 857 RP 1012 06	01 OIL PUMP SPACER EP 0,7
11	91 506 834 NFP	01 CENTRING BUSH DIAM 15-20
12	93 501 368 RP 1104 21	01 DIST CHMBR SEAL DIAM 67,7 MODINE
E2221300		

30/01/98 GB G05 1235 01 2221 20 PAGE 2	30/06/98 OIL PUMP - FILTER CARTRIDGE	16 TZI 19 TRI 19 TZI GTI
13	79 03 057 013 RP 6962 04	01 FLEXIBLE WASHER 6,4X12-0,5
14	79 03 057 002 NFP	03 SPRING WASHER ELAS DIAM 10
E2221200		

30/01/98 GB G07 1235 01 2221 30 PAGE 2	30/06/98 OIL PUMP - FILTER CARTRIDGE	GTI 16V
13	79 03 201 140 RP 6917 92	01 CAPSCREW 6X100-20
	79 03 201 023 RP 6921 81	03 6X100-25
14	91 505 554 RP 1011 05	01 7X100-70
15	79 03 001 126 RP 6921 32	01 7X100-65
	79 03 101 767 RP 1011 12	01 7X100-80
16	79 03 057 013 RP 6962 04	01 FLEXIBLE WASHER 6,4X12-0,5
17	79 03 057 002 NFP	03 SPRING WASHER ELAS DIAM 10
E2221300		

30/01/98 GB G08 30/06/98
1235 01 2255 10
PAGE 1

OIL FILLER - BREATHER

16 TZI

03/94 E 2255100

1	91 508 955 RP 1178 24	01	OIL BREATHER
2	91 501 789 RP 0258 18	01	FILLER PLUG
3	91 509 680 RP 1180 25	01	OIL VAPOR HOSE
4	91 538 412 RP 1180 58	01	DIAM 19X25 ET 14X20
5	91 538 413 RP 1180 C4	01	DIAM 14X20 ET 12X18
6	96 076 918	01	
7	96 076 815 RP 1180 53	01	
8	SRV 000 019 RP 6981 39	99	METALLIC CLAMP DIAM 25 A 47 LARG 9
9	79 03 065 065	01	PLUG SEAL DIAM 42X52X5
10	79 10 034 230 RP 1439 10	01	BRTHR BRACKET
11	79 03 079 095 RP 6992 39	01	SWIVEL CLIP 2 DIAM 18
12	79 03 201 021 RP 6915 69	01	CAPSCREW 6X1,00-16
13	79 03 057 013 RP 6962 04	01	FLEXIBLE WASHER 6,4X12-0,5
14	25 260 019 RP 79 03 232 016	01	HEXAGONAL NUT DIAM 6X1,00

E2255100

30/01/98 GB G10 30/06/98
1235 01 2255 15
PAGE 2

OIL FILLER - BREATHER

19 TRI 19 TZI GTI

03/94 E 2255150

10	96 097 702 RP 1192 A6	01	OIL VAPOR HOSE -SALOON 19 TZI SINCE O 4833
11	SRV 000 019 RP 6981 39	99	METALLIC CLAMP DIAM 25 A 47 LARG 9
12	79 03 065 065	01	PLUG SEAL DIAM 42X52X5
13	79 10 034 230 RP 1439 10	01	BRTHR BRACKET -SALOON 19 TRI -SALOON 19 TZI
	91 538 489	01	-ESTATE 19 TRI -ESTATE 19 TZI -GTI
14	79 03 201 021 RP 6915 69	01	CAPSCREW 6X1,00-16
15	79 03 057 013 RP 6962 04	01	FLEXIBLE WASHER 6,4X12-0,5
16	25 260 019 RP 79 03 232 016	01	HEXAGONAL NUT DIAM 6X1,00

E2255150

30/01/98 GB G09 30/06/98
1235 01 2255 15
PAGE 1

OIL FILLER - BREATHER

19 TRI 19 TZI GTI

03/94 E 2255150

1	91 508 955 RP 1178 24	01	OIL BREATHER
2	91 501 789 RP 0258 18	01	FILLER PLUG
3	91 538 416	01	OIL VAPOR HOSE 2 DIAM 26X32 1DIAM15 -SALOON 19 TRI -SALOON 19 TZI
	96 005 534 RP 1180 48	01	BREATHER HOSE -ESTATE 19 TRI -ESTATE 19 TZI -GTI
4	91 538 412 RP 1180 58	01	OIL VAPOR HOSE DIAM 19X25 ET 14X20 -SALOON 19 TRI -SALOON 19 TZI
	91 540 259 RP 1180 49	01	-ESTATE 19 TRI -ESTATE 19 TZI -GTI
5	91 538 413 RP 1180 C4	01	DIAM 14X20 ET 12X18
6	96 006 555 RP 1192 F8 + 1192 A6 + 1192 A5	01	-SALOON 19 TRI -SALOON 19 TZI UP TO O 4833
	91 538 414 RP 1180 35	01	BREATHER HOSE 2 DIAM 19X25 -ESTATE 19 TRI -ESTATE 19 TZI -GTI
	91 539 404 RP 1192 46	01	OIL VAPOR HOSE DIAM 7X400
8	96 097 701 RP 1192 A5	01	-SALOON 19 TZI SINCE O 4833
9	96 100 346 RP 1192 F8	01	GAS REHEATER 15W -SALOON 19 TZI SINCE O 4833

E2255150

30/01/98 GB G11 30/06/98
1235 01 2255 20
PAGE 1

OIL FILLER - BREATHER

GTI 16V

07/88 E 2255200

1	91 508 955 RP 1178 24	01	OIL BREATHER
2	96 012 603 RP 0258 37	01	FILLER PLUG
3	91 539 867 RP 1180 45	01	OIL VAPOR HOSE
4	91 541 324 RP 1180 46	01	
5	96 012 197	01	
6	91 541 556 RP 1192 63	01	
7	SRV 000 019 RP 6981 39	99	METALLIC CLAMP DIAM 25 A 47 LARG 9
	SRV 000 017 RP 6981 37	99	ADJUST CLAMP DIAM 16 A 27 LARG 9
8	79 03 065 065	01	PLUG SEAL DIAM 42X52X5
9	91 541 346	01	BRTHR BRACKET
10	79 03 201 021 RP 6915 69	01	CAPSCREW 6X1,00-16
11	79 03 057 013 RP 6962 04	01	FLEXIBLE WASHER 6,4X12-0,5

E2255200

30/01/98 GB G12 1235 01 2310 20 PAGE 1	30/06/98 WATER PUMP	16 TZI 19 TRI 19 TZI GTI																	
		<table border="1"> <tr> <td>1</td> <td>95 656 566 RP 1201 63</td> <td>01</td> <td>WATER PUMP UP TO O 5545</td> </tr> <tr> <td></td> <td>95 656 567 RP 1201 61</td> <td>01</td> <td>SINCE O 5546</td> </tr> <tr> <td>2</td> <td>96 042 956 RP 1206 A4</td> <td>01</td> <td>WTR PUMP GASKET</td> </tr> <tr> <td>3</td> <td>79 03 001 081 RP 6915 36 + 6962 12</td> <td>05 01 01</td> <td>WASHER-SCREW DIAM 7X1,00-20</td> </tr> </table>		1	95 656 566 RP 1201 63	01	WATER PUMP UP TO O 5545		95 656 567 RP 1201 61	01	SINCE O 5546	2	96 042 956 RP 1206 A4	01	WTR PUMP GASKET	3	79 03 001 081 RP 6915 36 + 6962 12	05 01 01	WASHER-SCREW DIAM 7X1,00-20
1	95 656 566 RP 1201 63	01	WATER PUMP UP TO O 5545																
	95 656 567 RP 1201 61	01	SINCE O 5546																
2	96 042 956 RP 1206 A4	01	WTR PUMP GASKET																
3	79 03 001 081 RP 6915 36 + 6962 12	05 01 01	WASHER-SCREW DIAM 7X1,00-20																
1230	102/81 1-231-20	E2110200																	

30/01/98 GB G14 1235 01 2410 20 PAGE 1	30/06/98 MOTOR-DRIVEN FAN	16 TZI 19 TRI 19 TZI GTI																																																																									
		<table border="1"> <tr> <td>1</td> <td>95 603 164</td> <td>01</td> <td>MOTOR-DRIVN FAN 300 W</td> </tr> <tr> <td>2</td> <td>95 585 433 RP 0382 53</td> <td>02 01</td> <td>SPACER FAN BRACKET</td> </tr> <tr> <td>3</td> <td>95 608 293</td> <td>01</td> <td>SUP</td> </tr> <tr> <td>4</td> <td>95 591 751</td> <td>01</td> <td>INF</td> </tr> <tr> <td>5</td> <td>95 592 530</td> <td>06</td> <td>RUBBER GROMMET DIAM 12 EXT 24</td> </tr> <tr> <td>6</td> <td>95 567 915</td> <td>02</td> <td>MOTOR DRIV FAN 6 PALES GATE</td> </tr> <tr> <td></td> <td>95 601 820</td> <td>02</td> <td>6 PALES A O P</td> </tr> <tr> <td>7</td> <td>95 593 786</td> <td>02</td> <td>FAN BRACKET GATE</td> </tr> <tr> <td></td> <td>95 601 821</td> <td>02</td> <td>A O P</td> </tr> <tr> <td>8</td> <td>ZF 04 351 552 RP 1250 97</td> <td>02 01</td> <td>STOP-RING</td> </tr> <tr> <td>9</td> <td>79 03 101 473 RP 6922 C7</td> <td>04 01</td> <td>WASHER-SCREW DIAM 6X1,00-30</td> </tr> <tr> <td>10</td> <td>79 03 201 140 RP 6917 92</td> <td>01 01</td> <td>CAPSCREW 6X100-20</td> </tr> <tr> <td>11</td> <td>79 03 001 894</td> <td>06</td> <td>WASHER-SCREW 6X1,00-14</td> </tr> <tr> <td>12</td> <td>ZF 05 934 435</td> <td>02</td> <td>PLAIN WASHER 10X24-1</td> </tr> <tr> <td>13</td> <td>79 03 056 008 RP 6958 56</td> <td>06 01</td> <td>SPRING WASHER 6,3X11</td> </tr> <tr> <td>14</td> <td>22 363 019 RP 6947 77</td> <td>03 01</td> <td>PISTON WASHER DIAM 6X14X1,5</td> </tr> <tr> <td>15</td> <td>25 260 019 RP 79 03 232 016</td> <td>01 01</td> <td>HEXAGONAL NUT DIAM 6X1,00</td> </tr> <tr> <td>16</td> <td>79 03 044 020 RP 6941 93</td> <td>04 01</td> <td>CAGED NUT 6X100-14-12,4-6</td> </tr> </table>		1	95 603 164	01	MOTOR-DRIVN FAN 300 W	2	95 585 433 RP 0382 53	02 01	SPACER FAN BRACKET	3	95 608 293	01	SUP	4	95 591 751	01	INF	5	95 592 530	06	RUBBER GROMMET DIAM 12 EXT 24	6	95 567 915	02	MOTOR DRIV FAN 6 PALES GATE		95 601 820	02	6 PALES A O P	7	95 593 786	02	FAN BRACKET GATE		95 601 821	02	A O P	8	ZF 04 351 552 RP 1250 97	02 01	STOP-RING	9	79 03 101 473 RP 6922 C7	04 01	WASHER-SCREW DIAM 6X1,00-30	10	79 03 201 140 RP 6917 92	01 01	CAPSCREW 6X100-20	11	79 03 001 894	06	WASHER-SCREW 6X1,00-14	12	ZF 05 934 435	02	PLAIN WASHER 10X24-1	13	79 03 056 008 RP 6958 56	06 01	SPRING WASHER 6,3X11	14	22 363 019 RP 6947 77	03 01	PISTON WASHER DIAM 6X14X1,5	15	25 260 019 RP 79 03 232 016	01 01	HEXAGONAL NUT DIAM 6X1,00	16	79 03 044 020 RP 6941 93	04 01	CAGED NUT 6X100-14-12,4-6
1	95 603 164	01	MOTOR-DRIVN FAN 300 W																																																																								
2	95 585 433 RP 0382 53	02 01	SPACER FAN BRACKET																																																																								
3	95 608 293	01	SUP																																																																								
4	95 591 751	01	INF																																																																								
5	95 592 530	06	RUBBER GROMMET DIAM 12 EXT 24																																																																								
6	95 567 915	02	MOTOR DRIV FAN 6 PALES GATE																																																																								
	95 601 820	02	6 PALES A O P																																																																								
7	95 593 786	02	FAN BRACKET GATE																																																																								
	95 601 821	02	A O P																																																																								
8	ZF 04 351 552 RP 1250 97	02 01	STOP-RING																																																																								
9	79 03 101 473 RP 6922 C7	04 01	WASHER-SCREW DIAM 6X1,00-30																																																																								
10	79 03 201 140 RP 6917 92	01 01	CAPSCREW 6X100-20																																																																								
11	79 03 001 894	06	WASHER-SCREW 6X1,00-14																																																																								
12	ZF 05 934 435	02	PLAIN WASHER 10X24-1																																																																								
13	79 03 056 008 RP 6958 56	06 01	SPRING WASHER 6,3X11																																																																								
14	22 363 019 RP 6947 77	03 01	PISTON WASHER DIAM 6X14X1,5																																																																								
15	25 260 019 RP 79 03 232 016	01 01	HEXAGONAL NUT DIAM 6X1,00																																																																								
16	79 03 044 020 RP 6941 93	04 01	CAGED NUT 6X100-14-12,4-6																																																																								
	107/93	D2410120																																																																									
		E2410200																																																																									

30/01/98 GB G13 1235 01 2310 30 PAGE 1	30/06/98 WATER PUMP	GTI 16V													
		<table border="1"> <tr> <td>1</td> <td>95 656 567 RP 1201 61</td> <td>01</td> <td>WATER PUMP</td> </tr> <tr> <td>2</td> <td>96 042 956 RP 1206 A4</td> <td>01</td> <td>WTR PUMP GASKET</td> </tr> <tr> <td>3</td> <td>79 03 001 081 RP 6915 36 + 6962 12</td> <td>05 01 01</td> <td>WASHER-SCREW DIAM 7X1,00-20</td> </tr> </table>		1	95 656 567 RP 1201 61	01	WATER PUMP	2	96 042 956 RP 1206 A4	01	WTR PUMP GASKET	3	79 03 001 081 RP 6915 36 + 6962 12	05 01 01	WASHER-SCREW DIAM 7X1,00-20
1	95 656 567 RP 1201 61	01	WATER PUMP												
2	96 042 956 RP 1206 A4	01	WTR PUMP GASKET												
3	79 03 001 081 RP 6915 36 + 6962 12	05 01 01	WASHER-SCREW DIAM 7X1,00-20												
1230	102/81 1-231-30	E2310300													

30/01/98 GB G15 1235 01 2410 20 PAGE 2	30/06/98 MOTOR-DRIVEN FAN	16 TZI 19 TRI 19 TZI GTI					
		<table border="1"> <tr> <td>17</td> <td>79 03 085 044 RP 6547 08</td> <td>02 01</td> <td>STRAP LON 200 LARG 4,6</td> </tr> </table>		17	79 03 085 044 RP 6547 08	02 01	STRAP LON 200 LARG 4,6
17	79 03 085 044 RP 6547 08	02 01	STRAP LON 200 LARG 4,6				
	107/93	D2410120					
		E2410200					

MOTOR-DRIVEN FAN

GTI 16V

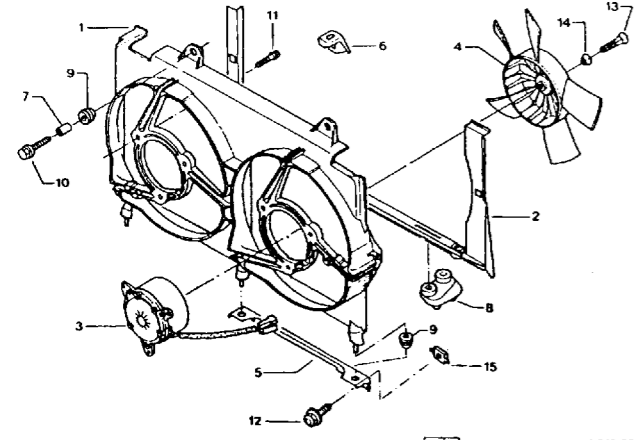

1230 102/98 1.242.20

22410300

- | | | | |
|----|---------------|----|-------------------------------|
| 1 | 95 636 664 | 01 | FAN BRACKET |
| 2 | 95 636 643 | 01 | RECYCL PANEL |
| 3 | 95 593 547 | 02 | MOTOR DRIVN FAN |
| 4 | 95 593 548 | 02 | MOTOR DRIV FAN |
| | RP 1254 41 | 01 | |
| 5 | 95 591 751 | 01 | FAN BRACKET |
| | | 01 | INF |
| 6 | 95 608 293 | 01 | SUP |
| 7 | 95 585 433 | 02 | SPACER |
| | RP 0382 53 | 01 | |
| 8 | 95 635 732 | 02 | RADIATR BRACKET |
| 9 | 95 592 530 | 05 | RUBBER GROMMET DIAM 12 EXT 24 |
| 10 | 79 03 201 265 | 02 | CAPSCREW |
| | RP 6921 53 | 01 | DIAM 6X1,00-35 |
| | + 6962 99 | 01 | |
| 11 | 79 03 020 002 | 03 | 6X100-12 |
| | RP 6915 84 | 01 | |
| 12 | 79 03 001 894 | 03 | WASHER-SCREW 6X1,00-14 |
| 13 | 79 03 005 026 | 01 | CAPSCREW 4X80-8 |
| | RP 6905 64 | 01 | |
| 14 | 79 03 056 054 | 01 | SPRING WASHER 5,2X10-0,4 |
| | RP 6959 55 | 01 | |
| 15 | 79 03 044 020 | 05 | CAGED NUT 6X100-14-12,4-6 |
| | RP 6941 93 | 01 | |

MANUAL GEARBOX

GTI 16V

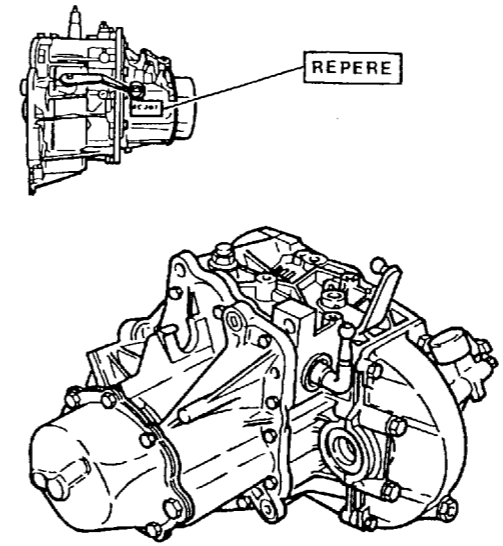

05/93 D330040A

D330040A

- | | | | |
|---|---------------|----|------------------------------|
| 1 | 94 557 379 80 | 01 | NEW GEARBOX C14X62 REP 2CJ82 |
| | | | REPERE (CJ8B) CJ82 |

COMPLETE AUTOMATIC GEARBOX

BVA

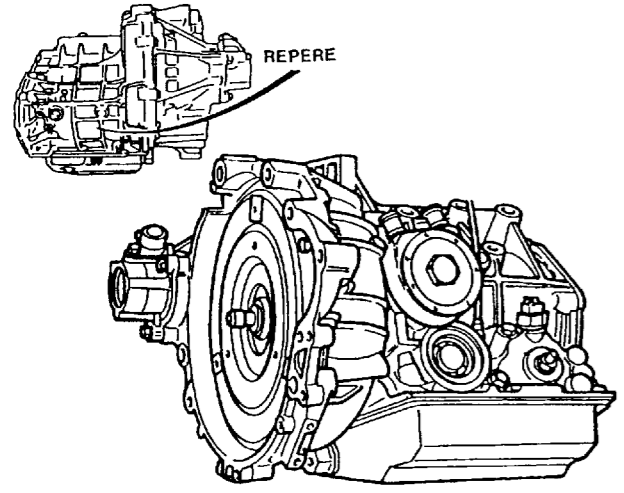

04/93 D330023C

D330023C

- | | | | |
|---|------------|----|-----------------------------|
| 1 | 96 079 333 | 01 | NEW AUT GEARBOX |
| | | | CP17X65 REP 2GZ46 |
| | | | ZF/S |
| | | | -SALOON 16 TZI UP TO O 5306 |
| | | | NFP |
| | 96 134 237 | 01 | CP17X65 REP 2GZ60 |
| | | | ZF/S |
| | | | -SALOON 16 TZI SINCE O 5307 |
| | 96 081 724 | 01 | CP20X63 REP 2GZ47 |
| | | | ZF/S |
| | | | -SALOON 19 TRI UP TO O 5714 |
| | | | -SALOON 19 TZI UP TO O 5714 |
| | 96 030 983 | 01 | CP17X65 REP 2GZ25 |
| | | | ZF/S |
| | | | -ESTATE 19 TRI |
| | | | -ESTATE 19 TZI |
| | | | -GTI |

MANUAL GEARBOX HOUSING

GTI 16V

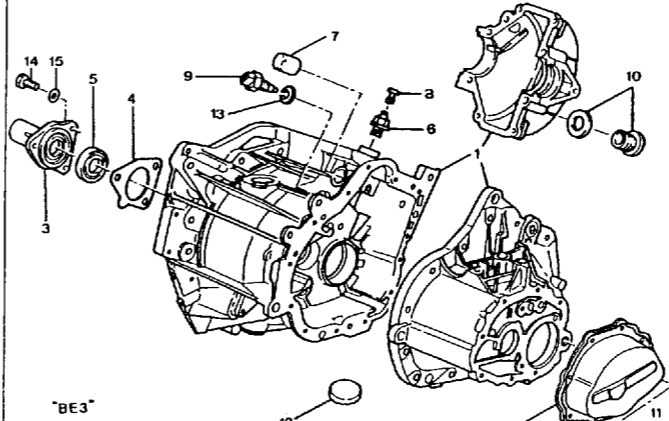

05/93 D331020A

E3310200

- | | | | |
|----|------------------|----|------------------------------|
| 1 | 97 90 157 500 | 01 | HOUSING ASSY |
| | RP 97 90 184 600 | 01 | |
| 2 | 97 532 278 | 01 | GEAR-BOX COVER |
| | RP 2207 70 | 01 | |
| 3 | 96 077 252 | 01 | GUIDE BUSH |
| | RP 2105 17 | 01 | |
| 4 | 97 500 122 | 01 | COVER GASKET |
| | RP 2109 25 | 01 | |
| 5 | 96 035 199 | 01 | SHAFT SEAL DIAM 16X30X7X11 |
| | RP 2515 22 | 01 | |
| 6 | 97 517 612 | 01 | GR-BOX BREATHER |
| | RP 2268 14 | 01 | |
| 7 | 97 512 501 | 01 | SHAFT PROTECTOR |
| | RP 2218 07 | 01 | |
| 8 | 95 635 353 | 01 | PROTECTOR |
| | RP 2218 10 | 01 | |
| 9 | 96 018 108 | 01 | CONTACT SWITCH |
| | RP 2257 41 | 01 | |
| 10 | 94 02 221 320 | 01 | CASING PLUG DIAM 16X150 |
| | RP 2221 32 | 01 | |
| 11 | 96 013 227 | 01 | OIL LEVER PLUG DIAM 14X100 |
| | RP 2221 30 | 01 | |
| 12 | 97 505 109 | 01 | MAGNET |
| | RP 2218 13 | 01 | |
| 13 | 79 03 062 030 | 02 | PLUG SEAL DIAM 14,3X21-1 |
| | RP 6988 42 | 01 | |
| 14 | 79 03 001 657 | 03 | CAPSCREW DIAM7X100-16 |
| | RP 6917 31 | 01 | |
| 15 | 79 03 057 003 | 03 | FLEXIBLE WASHER 7,4X14,2X0,8 |
| | RP 6962 12 | 01 | |

GEARBOX CASING - FASTENING

GTI 16V

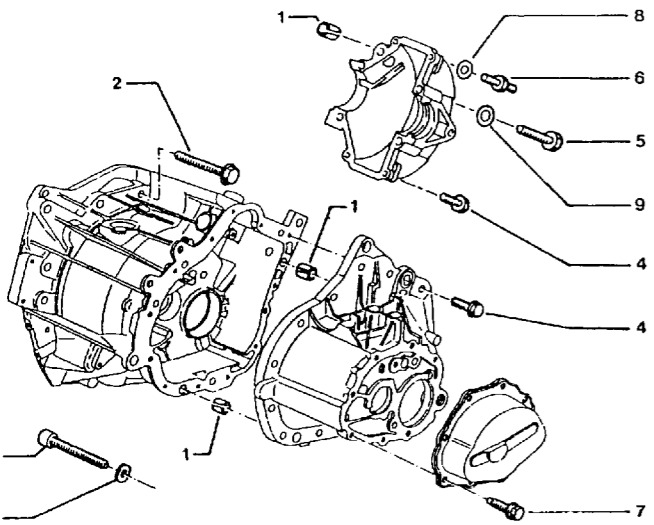

1	79 03 067 033 RP 6968 42	03	PIN DIAM 12 LON 15
2	79 03 201 781 RP 6923 09	06	SELF-TAP SCREWS HRDL 10X1,50-70
3	79 03 009 002 RP 6913 78	01	SOCKET SCREW 10X150-70
4	79 03 201 872 RP 6922 70	17	SELF-TAP SCREWS THRI 7X100-35
5	79 03 201 054 RP 6921 35	04	CAPSCREW DIAM 10X1,50-65 UP TO B 2780499
	6923 09	04	SELF-TAP SCREWS 10X150-70 SINCE B 2780500
6	79 03 027 298 RP 2210 09	02	SCREW COLUMN DIAM 7X100-15-35
7	79 03 001 898 RP 6921 09	08	SELF-TAP SCREWS 7X100-22
8	79 03 057 003 RP 6962 12	02	FLEXIBLE WASHER 7,4X14,2X0,8
9	97 511 946 RP 2221 26	05	STOP PLATE 17X17

E3314100

TACHOMETER CONTROL - AXLE HOUSING

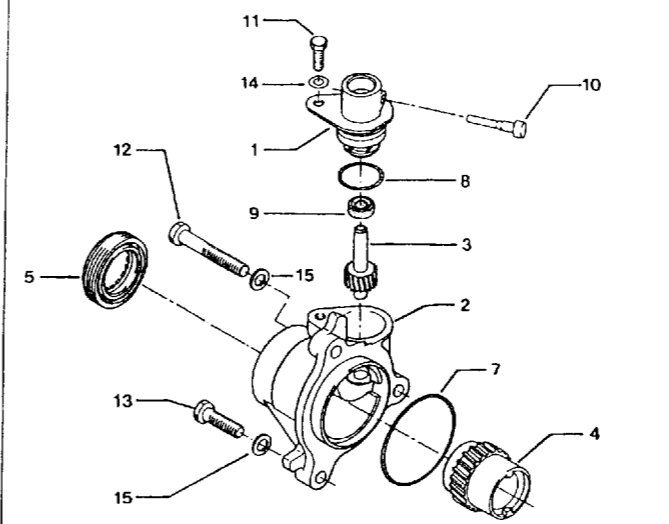

8	79 03 065 134 RP 2645 12	01	RING-SEAL 24 TORE 3
9	79 03 087 095 RP 2651 04	02	TACHOMETER SEAL DIAM 8X16X6,5 UP TO O 4740
	96 092 841 RP 2644 04	01	DIAM 8X16X7/15,6-21 SINCE O 4741
10	05 22 395 100 RP 2650 07	01	STOP PIN
11	79 03 001 707 RP 6917 31	01	CAPSCREW DIAM 7X1,00-16 -BVM
	79 03 201 747 RP 6922 97	01	SELF-TAP SCREWS 6X100-16 -BVA
12	79 03 201 039 RP 6921 42	01	CAPSCREW 8X125-55
13	79 03 001 623 NFP	02	8X125-30
14	79 03 057 003 RP 6962 12	01	FLEXIBLE WASHER 7,4X14,2X0,8
15	79 03 057 005 RP 6962 13	03	DIAM 8X14

E3324100

TACHOMETER CONTROL - AXLE HOUSING

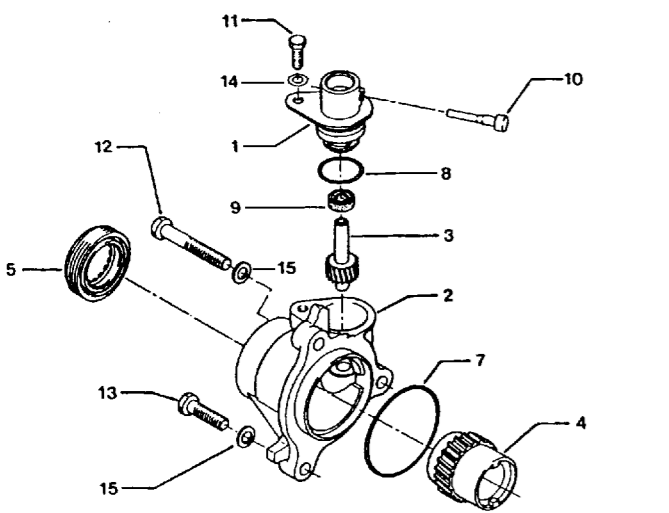

1	97 500 373 RP 2641 50	01	CONTROL SUPPORT
2	97 500 211 RP 2228 12	01	EXTENSION -BVA UP TO O 4725
	94 02 228 108 RP 2228 12	01	EP=8,65MM DIAM 6 -BVA SINCE O 4726
	97 500 365 RP 2228 03	01	E=8,65MM DIAM 7 -GTI 16V
	97 512 714 RP 2228 04	01	E=10MM DIAM 7 -GTI 16V
3	97 504 735 RP 2649 04	01	CONTROL PINION 19 DTS -16 TZI -GTI 16V
	97 518 193 RP 2649 11	01	17 DTS -SALOON 19 TRI -SALOON 19 TZI -ESTATE 19 TRI -ESTATE 19 TZI -GTI
4	97 504 694 RP 2643 02	01	TACHOMETR SCREW 22 DENTS -16 TZI -GTI 16V
	97 518 191 RP 2643 04	01	19 DTS -SALOON 19 TRI -SALOON 19 TZI -ESTATE 19 TRI -ESTATE 19 TZI -GTI
5	96 080 792 RP 3121 26	01	SEAL RIGHT DIAM 29,9X47-11,3
	79 03 065 130 RP 2212 07	01	RING-SEAL 59 F 3

E3324100

GEAR-BOX COOLING

BVA

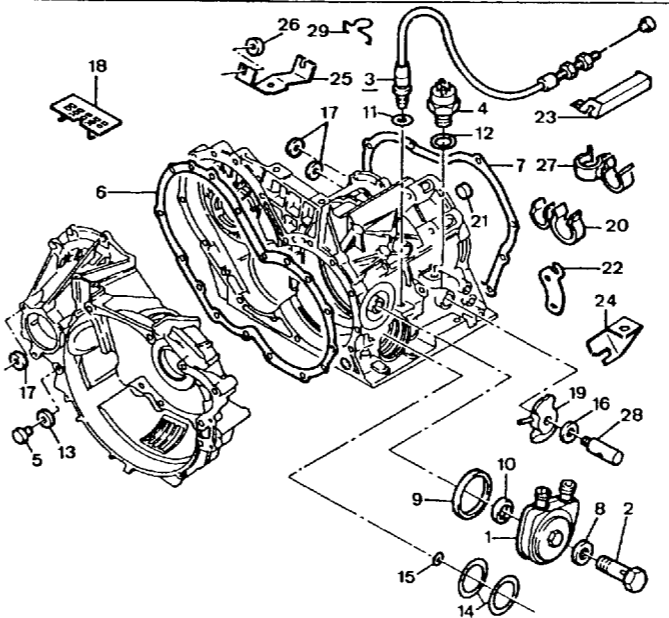

1	95 496 925 RP 2275 31 + 2284 18	01	DISTRIB CHAMBER
2	95 610 719 95 611 985 RP 2275 29	01	HOLLOW SCREW 97X
3	95 659 545 95 655 360	01	CABLE LON 943,7 -16 TZI LON 800,7 -SALOON 19 TRI -SALOON 19 TZI -ESTATE 19 TRI -ESTATE 19 TZI -GTI
4	95 619 640 RP 2257 29	01	SWITCH
5	95 614 474 RP 2208 23	01	CASING PLUG DIAM 10X100
6	95 614 472 RP 2209 24	01	HOUSING GASKET
7	95 614 473 RP 2209 31	01	UP TO O 5075
	94 02 209 318 RP 2209 31	01	SINCE O 5076
8	95 610 720 95 611 986 RP 2275 27	01	SEAL CHAUSSON 2 POS 20,5X26X1,5
9	95 610 721	01	DISTRIBT GASKET CHAUSSON

E3330100

GEAR-BOX COOLING

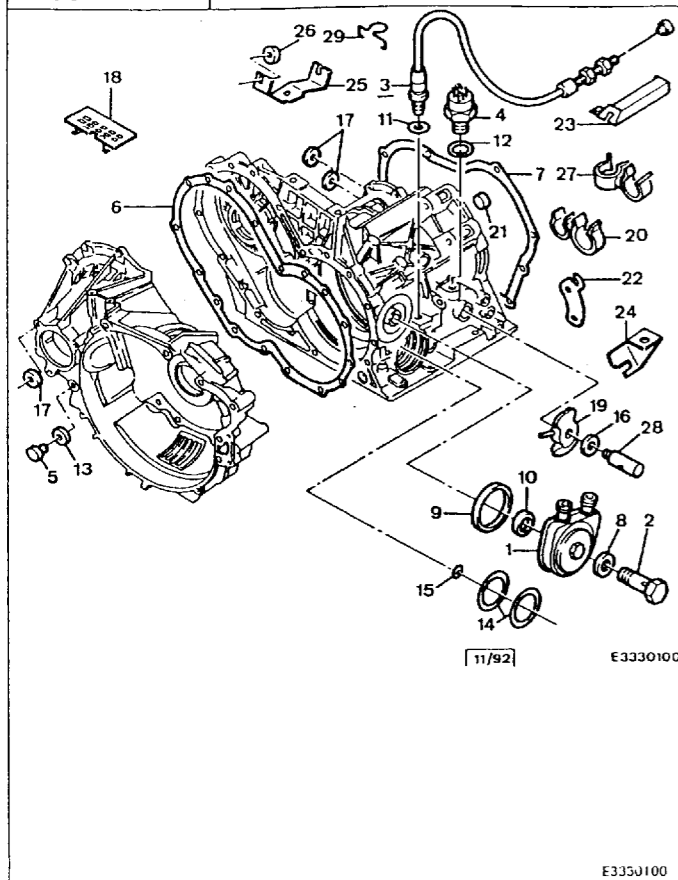

BVA			
1 POS: CHAUSSON - 2 POS: MODINE			
9	93 501 368 RP 1104 21	01 01	DIST CHMBR SEAL DIAM 67,7 MODINE
10	95 610 722	01	DISTRIBT GASKET CHAUSSON
	95 611 987 RP 2275 20	01 01	
11	95 614 476 RP 2447 04	01 01	RING SEAL
12	95 614 483 RP 2257 19	01 01	WASHERS SET 18,2X22-1,4
13	95 614 471 RP 2106 06	01 01	SEAL DIAM 10X13,5-1
			RING SEAL 52XTORE 2,65
14	95 614 478 RP 2312 18	02 01	
15	95 614 477 RP 2341 18	01 01	6 TORE 2
16	95 614 470 RP 2575 10	01 01	SEAL 12X22-7
17	95 614 479 RP 2356 06	03 01	FIXING WASHER DIAM 8,7X14X1
18	95 633 789 RP 2107 C0	01 01	GRILLE
19	95 619 442	01	UNLOCKING CAM
20	95 637 747 RP 6992 R4	01 01	SWIVEL CLIP DIAM 9,5 DIAM 20
21	94 02 221 178 RP 2221 17	01 01	MAGNETIC BLOCK

GEARBOX - LOWER COPONENTS

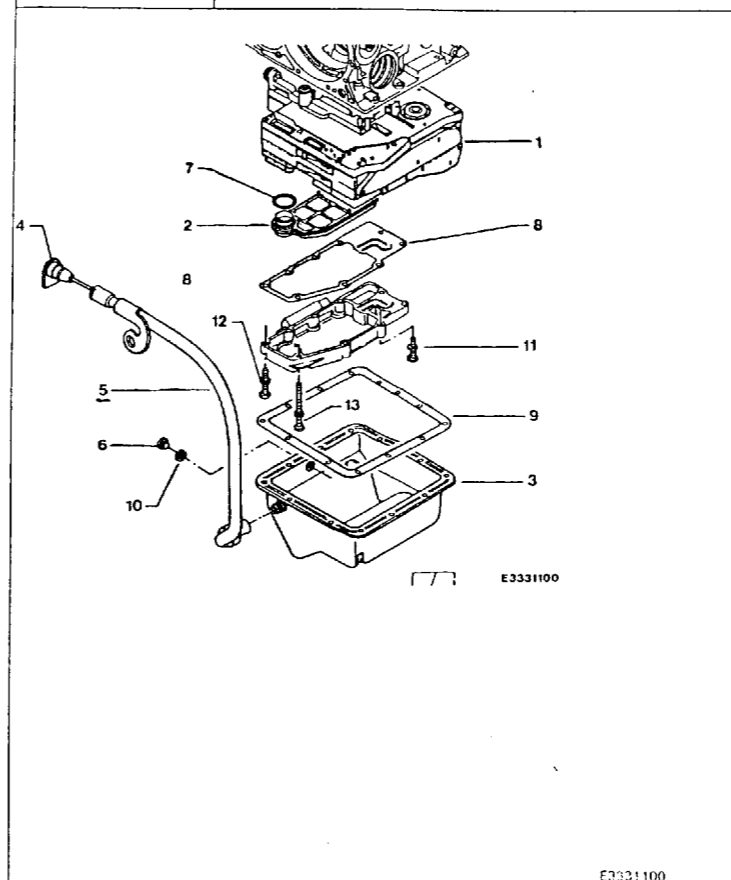

BVA			
1	95 659 546	01	BVA HYD UNIT REP 097 -16 TZI GEARBOX 1036000137
	94 02 570 758 RP 2570 75	01 01	REP 107 -16 TZI GEARBOX 1036000166
	94 02 570 370 RP 2570 37	01 01	HYD CONTROL REP 054 -SALOON 19 TRI -SALOON 19 TZI GEARBOX 1036000144
	94 02 570 570 RP 2570 57	01 01	BVA HYD UNIT REP 079 -ESTATE 19 TRI -GTI GEARBOX 1036000091
2	95 614 484 RP 2263 14	01 01	STRAINER
3	95 614 480 RP 2213 13	01 01	AGB OIL SUMP
4	95 020 518 RP 2266 15	01 01	OIL GAUGE UP TO O 4619
	96 065 786 RP 2266 22	01 01	GR-BX DIPSTICK SINCE O 4620
5	96 045 254 RP 2270 40	01 01	FILLING PIPE VOIR NOTA -16 TZI
	96 045 041	01	FILLER PIPE VOIR NOTA -19 TRI -19 TZI -GTI
6	95 614 474 RP 2208 23	01 01	CASING PLUG DIAM 10X100
7	95 614 485 RP 2264 12	01 01	RING SEAL
8	95 614 486 RP 2264 13	01 01	FLAT SEAL

GEAR-BOX COOLING

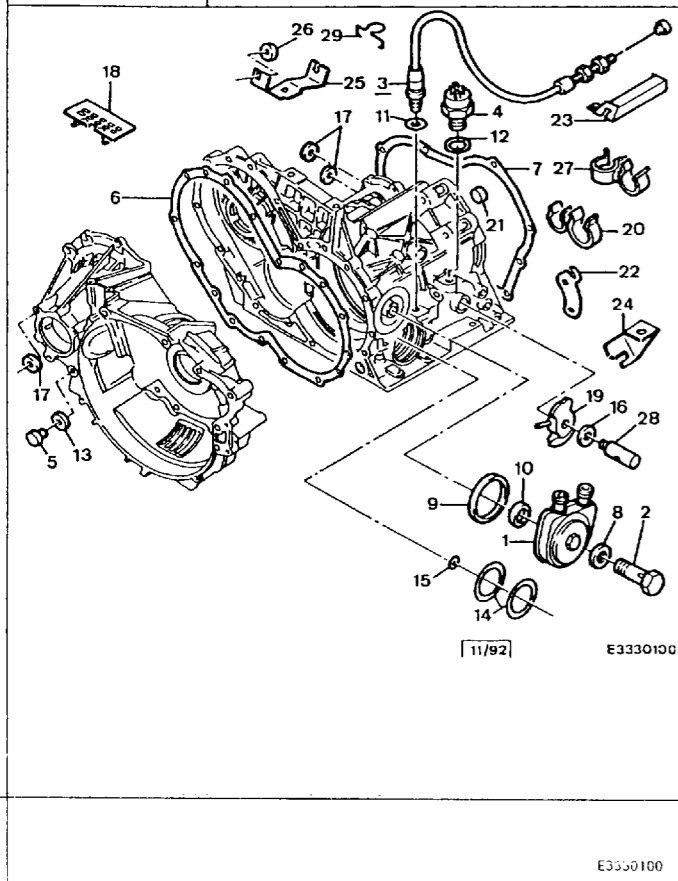

BVA			
1 POS: CHAUSSON - 2 POS: MODINE			
22	91 537 031 RP 1664 A0	01 01	STOP LUG -SALOON 19 TRI -SALOON 19 TZI -ESTATE 19 TRI -ESTATE 19 TZI -GTI
23	96 008 837 RP 1664 A8	01 01	-SALOON 19 TRI -SALOON 19 TZI -ESTATE 19 TRI -ESTATE 19 TZI -GTI
24	96 100 415 RP 0350 14	01 01	-16 TZI
25	95 635 681	01	CONTROL BRACKET -SALOON 19 TRI -SALOON 19 TZI -ESTATE 19 TRI -ESTATE 19 TZI -GTI
26	95 636 441	01	SUPPORT SPACER DIAM 16X7,5X5 -SALOON 19 TRI -SALOON 19 TZI -ESTATE 19 TRI -ESTATE 19 TZI -GTI
27	96 035 618 RP 6997 H8	01 01	SWIVEL CLIP 2T 6 L 32 -16 TZI
28	94 02 571 108 RP 2571 10	01 01	SELECT SPINDLE
29	95 609 755 RP 1654 58	01 01	RETAINING CLIP

GEARBOX - LOWER COPONENTS

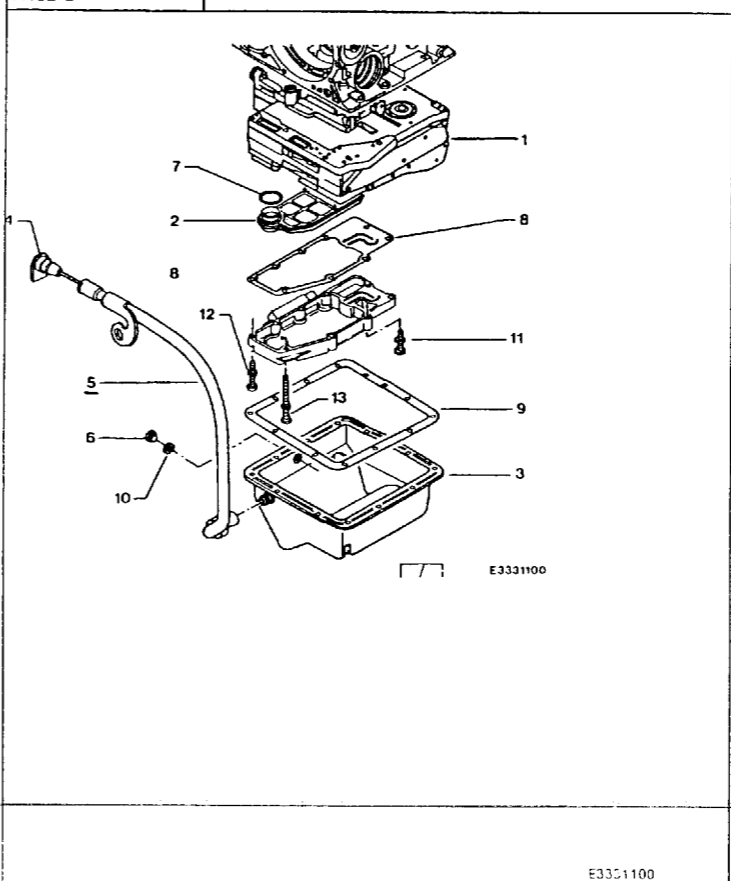

BVA			
9	95 614 481 RP 2214 11	01 01	HOUSING GASKET UP TO O 5075
	94 02 214 118 RP 2214 11	01 01	SINCE O 5076
10	95 614 471 RP 2106 06	01 01	SEAL DIAM 10X13,5-1
11	95 565 950 RP 2210 24	01 01	SCREW CHC
12	94 02 579 488 RP 2579 48	08 01	AGB SCREW DIAM 6X1,00-70
13	95 614 874 RP 2579 47	01 01	6X100-80

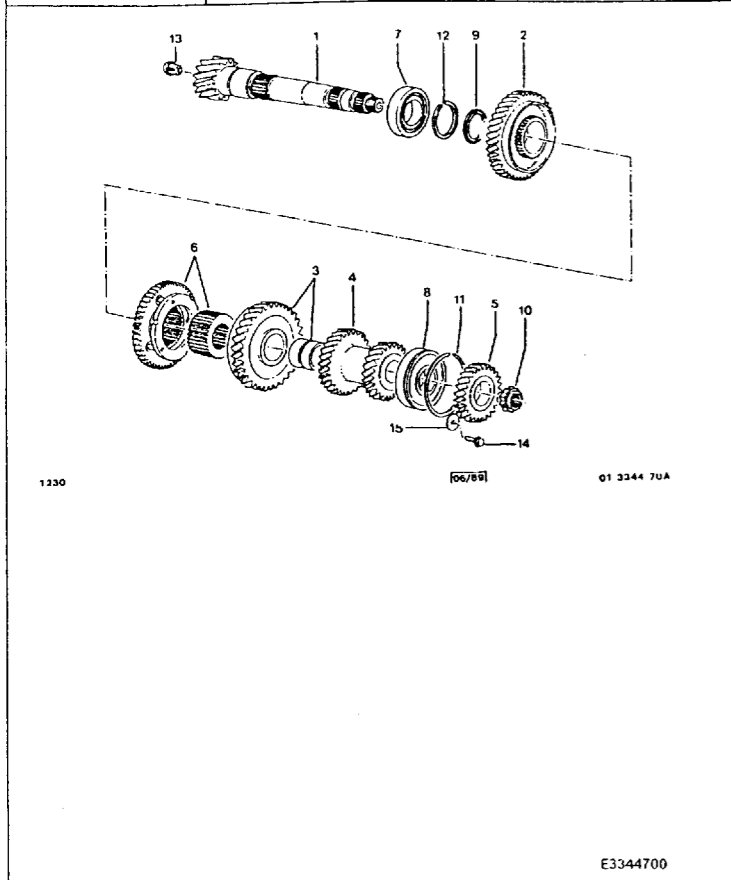

1	94 02 316 710 RP 2316 A3	01	SHAFT C14X62
2	97 534 314 RP 2334 17	01	DRIVEN PINION 1ER-38 DT (13X38)
3	94 02 335 410 RP 2335 47	01	2E - (20X37)
4	97 535 402 RP 2336 18	01	3E-4E - 31X32
5	97 535 403 RP 2344 06	01	5E - 28 DENTS
6	94 02 323 660 RP 2323 70	01	SYNCHRONIZER 1E-2E
7	96 014 376 RP 2317 66	01	SHAFT BEARING DIAM 36X72X17,5
8	97 500 132 RP 2317 36	01	DIAM 25X75X17
9	97 511 466 RP 2317 41	01	NEEDLE BEARING DIAM 35,8X52X2
10	79 03 040 029 RP 2304 43	02	SELF LOCKG NUT 20X150-10
11	79 03 066 124 RP 2318 73	01	STOP-RING DIAM 76,5
12	79 03 066 197 RP 2318 75	01	DIAM INT 34
13	97 504 923 RP 2211 22	01	OIL FITTING
14	00 80 624 600	01	CAPSCREW DIAM 7X1,00-22
15	79 03 053 425 RP 6947 55	01	PLAIN WASHER DIAM 7,1X22X3

E3344700

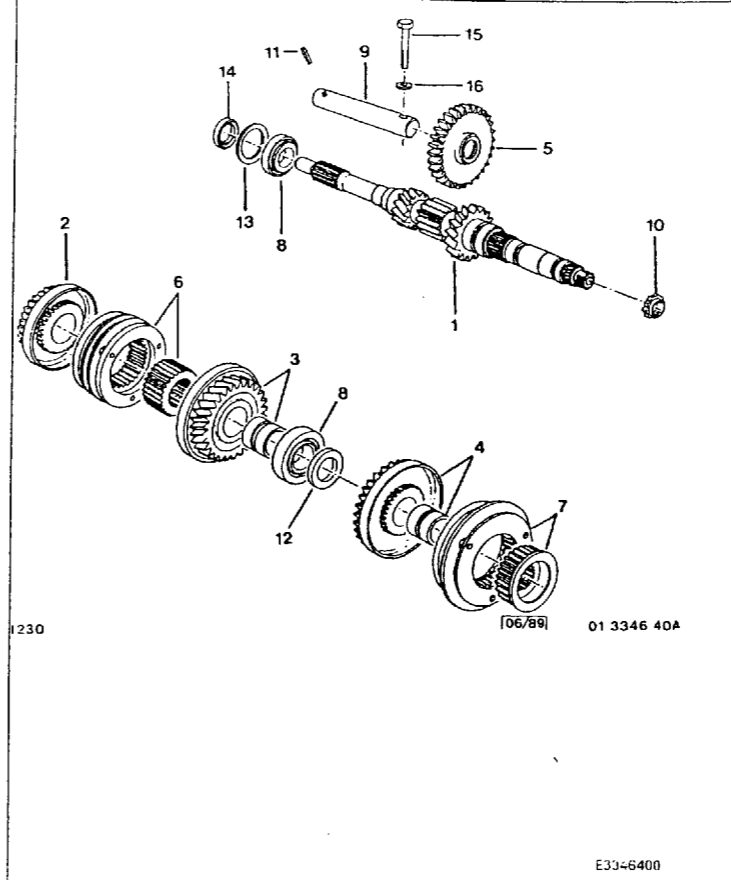

13	79 03 053 444 LISTE 9306	01	ADJUSTMENT SHIM DIAM 39X46,8X1,2
	79 03 053 445 LISTE 9306	01	DIAM 39X46,8X1,3
	79 03 053 446 LISTE 9603	01	DIAM 39X46,8X1,4
14	96 077 209 RP 2109 40	01	PRIM SHAFT SEAL DIAM 23X36X7
15	79 03 101 307 RP 6933 04	01	CAPSCREW DIAM 8X1,25-50
16	00 81 508 500 RP 2385 09	01	SHAFT SEAL DIAM 8X15X2

E3346400

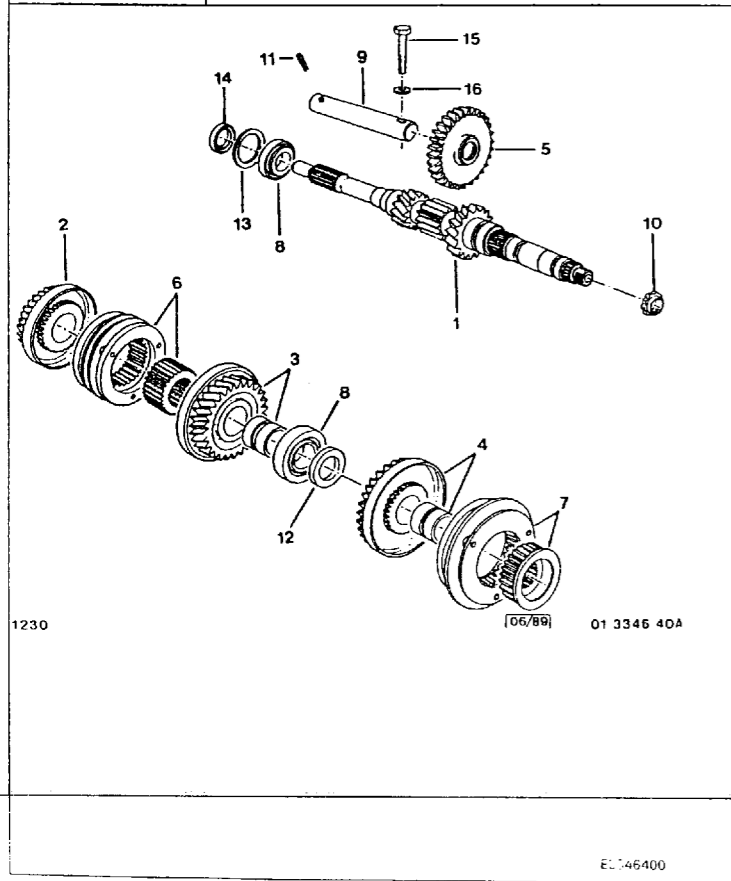

1	96 032 825 RP 2311 94	01	PRIMARY SHAFT 12-20-13
2	97 535 399 RP 2331 07	01	DRIVE GEAR 3E - 25 DENTS
3	94 02 332 040 RP 2332 08	01	4E - 32 DENTS
4	94 02 333 120 RP 2333 19	01	5E - 37 DENTS
5	96 032 965 RP 2381 30	01	SLIDING GEAR M AR - 31 DTS
6	94 02 353 340 RP 2353 40	01	SYNCHRONIZER 3E-4E
7	94 02 353 310 RP 2388 04	01	5E
8	96 042 811 RP 2372 40	02	BEARING DIAM 25X47X15 SNR
9	97 500 325 RP 2382 23	01	RETURN SHAFT M AR - DIAM 18
10	79 03 040 029 RP 2304 43	01	SELF LOCKG NUT 20X150-10
11	79 03 067 104	01	PIN 4X20
12	97 500 278 RP 2313 75	01	SPACER
13	79 03 053 439 LISTE 9506	01	ADJUSTMENT SHIM DIAM 39X46,8X0,7
	79 03 053 442 LISTE 9506	01	DIAM 39X46,8X1,0
	79 03 053 443 LISTE 9506	01	DIAM 39X46,8X1,1

E3346400

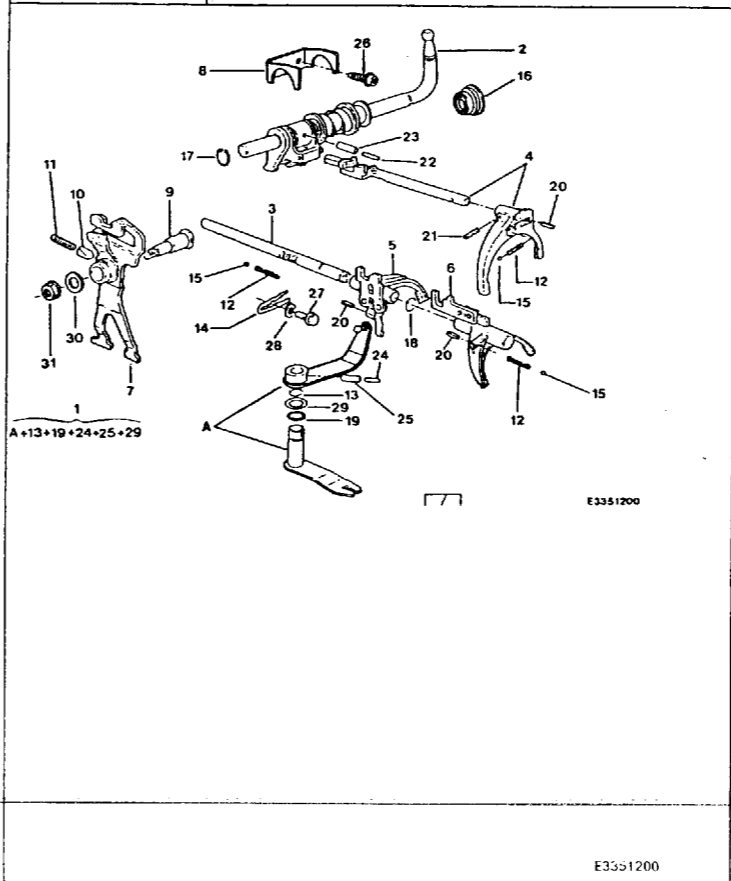

1	95 653 036	01	SELECTION LEVER
2	94 02 519 450 RP 2519 56	01	SPINDLE + FINGER
3	96 003 302 RP 2546 34	01	FORK SHAFT 1E-2E-3E-4E-LON256,5
4	94 02 558 110 RP 2558 11	01	PIN + FORK 5E
5	96 030 532 RP 2553 45	01	GR-BOX FORK 1 + 2 1E-2E UP TO O 5501
	96 117 376 RP 2553 45	01	SINCE O 5502
6	96 030 535 RP 2554 52	01	GR-BOX FORK 3 + 4
7	96 030 539 RP 2552 08	01	ROCKING MEMBER
8	96 003 339 RP 2528 16	01	SPRING BRACKET
9	96 012 834 RP 2552 06	01	SHAFT
10	97 517 580 RP 2540 33	01	LOCKING FINGER LON 21
11	96 039 985 RP 2539 34	01	LOCKING SPRING
12	96 058 053 RP 2539 35	01	SPRING
13	97 532 122 RP 2527 34	01	LEVER SPRING H 12,2
14	97 500 328 RP 2549 14	01	FORK STOP PLATE
15	79 03 090 022 RP 2538 07	01	LOCKING BALL DIAM 8

E3351200

30/01/98 GB D14 30/06/98
1235 01 3351 20
PAGE 2

SPINDLES AND FORKS

GTI 16V

16	96 035 199	01	SHAFT SEAL DIAM 16X30X7X11
	RP 2515 22	01	
17	79 03 066 095	01	STOP-RING
		01	19,8X22-1
18	96 035 244	01	
	RP 6979 86	01	
19	79 03 065 008	02	RING-SEAL DIAM INT 15 X 20X2,5
	RP 2541 20	01	
20	79 03 067 063	03	PIN
	RP 6968 23	01	DIAM 3-15 ELAST
21	97 520 820	01	DIAM 4,5-22
	RP 6968 71	01	
22	97 599 251	01	DIAM 4,5 LON 30
	RP 6969 05	01	
23	79 03 067 074	01	DIAM 7X30
	RP 6969 45	01	
24	79 03 067 037	01	DIAM 4,5-LON 25
	RP 6968 45	01	
25	79 03 067 038	01	DIAM 7-25
	RP 6968 44	01	
26	97 599 241	01	SCREW CHC 7X1,00-22
	RP 6913 98	01	
27	00 80 624 600	01	CAPSCREW DIAM 7X1,00-22
		01	
28	79 03 053 425	02	PLAIN WASHER
	RP 6947 55	01	DIAM 7,1X22X3
29	97 532 121	01	DIAM 28X16,5X1
	RP 6947 84	01	
30	79 03 062 014	01	GRBX SWITC SEAL DIAM 15,2X21X1
31	96 020 369	01	NUT WITH BASE DIAM 12X1,50
	RP 6934 28	01	

E3351200

E3351200

30/01/98 GB D12 30/06/98
1235 01 3357 20
PAGE 1

KICK DOWN CABLE

BVA

1	95 639 045	01	CONTROL CABLE
	RP 2444 E1	01	
2	95 597 355	01	STOP LUG
	RP 2437 15	01	
3	95 599 645	01	CONTROL BRACKET LEFT
	NFP	01	
4	75 527 220	01	STOP LUG
5	95 609 755	01	RETAINING CLIP
	RP 1654 58	01	
6	95 601 166	01	CONTROL LEVER
	RP 2435 67	01	
7	96 059 996	02	CONTRL BALL END DIAM 5X0,80-39
	RP 2454 A4	01	
8	95 611 526	01	CLIP
9	79 03 201 150	02	CAPSCREW DIAM 8X1,25 - 20
	RP 6917 03	01	
10	79 03 058 028	01	SPRING WASHER DIAM 6X14X1,4
	RP 6962 99	01	
11	79 03 053 043	03	PLAIN WASHER 8X16-1,5
	RP 6947 78	01	
12	25 260 019	01	HEXAGONAL NUT DIAM 6X1,00
	RP 79 03 232 016	01	
13	79 03 034 004	01	SELF LOCKG NUT HE 8X1,00
	RP 6939 45	01	

E3357200

E3357200

30/01/98 GB D13 30/06/98
1235 01 3357 10
PAGE 1

KICK DOWN CABLE

GTI 16V

1	96 037 671	01	SELECTION BAR
2	96 071 597	01	GEARSHIFT BAR DIAM 13 LON 680,3
3	96 049 753	01	GEARSHIFT LINK L 241 DIAM 13
4	96 012 463	01	SELECTION LINK L 131 DIAM 10
5	96 995 075	01	CONTROL SHEATH C/C DIAM 17X27-30
6	96 012 462	01	LEVER
7	91 512 751	01	LEVER BALL DIAM 13 DIAM
	RP 2436 38	01	
8	95 567 239	02	BEARING BUSH
	RP 2430 20	01	
9	79 03 201 052	01	CAPSCREW 10X1,50-55
	RP 6921 91	01	
10	96 017 206	01	SPACER DIAM 14X10,2-30,7
	RP 2419 23	01	
11	95 609 905	01	CUP
	RP 2447 06	01	
12	79 03 053 394	01	PLAIN WASHER DIAM 10X20 EP 2
	RP 6946 77	01	

E3357100

E3357100

30/01/98 GB D11 30/06/98
1235 01 3358 10
PAGE 1

GEAR-CHANGE CONTROL-BINACLE SIDE

GTI 16V

1	95 567 217	01	CONTROL LEVER
2	95 609 907 FXX	01	REVERSE CONTROL
	RP 95 609 907 XX	01	
3	95 567 221	01	LEVER SPRING DIAM 13
	RP 2400 74	01	
4	95 631 202	01	LEVER HANDLE JONC NOIR
5	95 609 906	01	LEVER GAITER
6	95 609 910	01	REVERSE STOP MAR
7	95 592 505	01	LEVER BRACKET
8	95 609 908	01	LEVER GASKET
9	95 610 799	01	BAR BEARING
10	95 579 254	01	SHAFT SOCKET
11	79 10 023 759	01	LEVER SPINDLE DIAM 12 DIAM 8X1,00
	RP 2455 20	01	
12	79 10 005 487	02	SHAFT SOCKET DIAM 12X15
	RP 2450 27	01	
13	79 03 101 393	02	CAPSCREW THRI 6X1,00-16
	NFP	01	
14	79 03 101 403	03	WASHER-SCREW THRI 8X1,25-16
	NFP	01	
15	79 03 053 508	01	PLAIN WASHER 12,5X24-1,5
	RP 6946 28	01	
16	79 03 057 019	01	FLEXIBLE WASHER DIAM 12
	RP 6962 45	01	
17	79 03 053 028	03	PLAIN WASHER 6X12-1,2
	RP 6947 77	01	
18	79 03 034 004	01	SELF LOCKG NUT HE 8X1,00
	RP 6939 45	01	

E3358100

E3358100

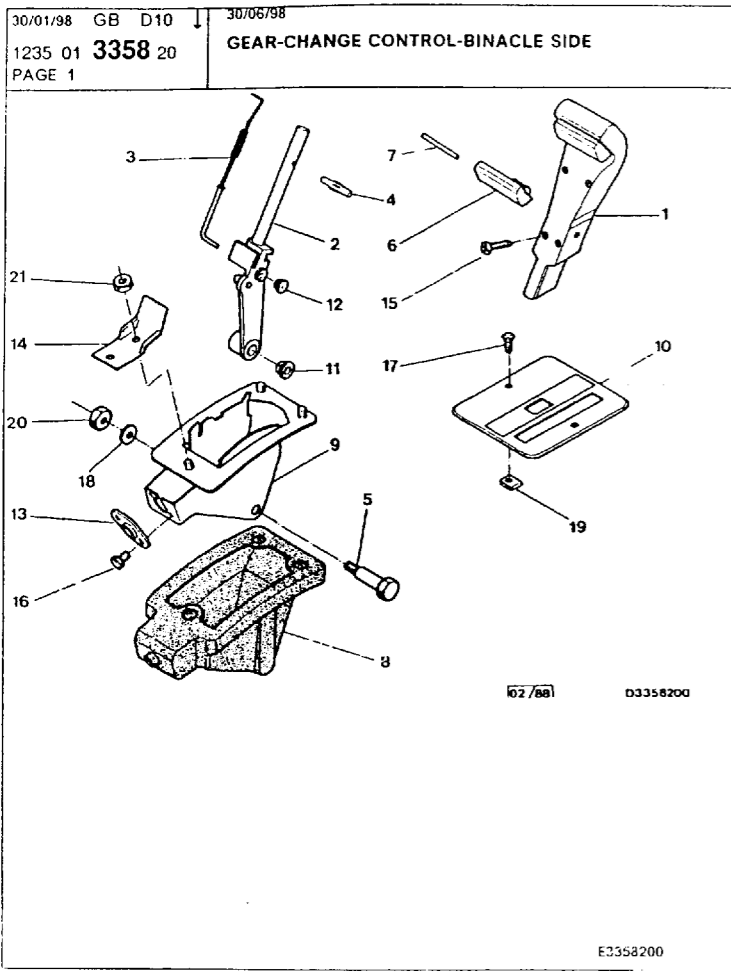

BVA

1	95 604 595 RP 2403 57	01	LEVER HANDLE
2	95 601 148 RP 2400 09	01	CONTROL LEVER
3	95 601 160	01	LEVER LINK LON 178,5
4	79 03 067 107	02	CONTROL LVR PIN 4X24
5	95 601 159 RP 2455 30	01	LEVER SPINDLE
6	95 562 332 RP 2403 58	01	UNLOCKING HANDL
7	95 544 138 RP 2409 08	01	HANDLE SHAFT
8	95 601 164	01	LEVER PROTECTOR
9	95 630 788	01	CONTROL BRACKET
10	95 610 656	01	RUBBER GAITER -LEFT HAND DRIVE
	96 124 795	01	-RIGHT HAND DRIVE
11	95 601 151 RP 2450 40	01	BEARING BUSH
12	95 606 688 RP 2450 41	02	PUSH PLUG
13	95 609 084 RP 2445 16	01	BALL-JOINT
14	95 610 657	01	COVERIN.BRACKET
15	79 03 017 014	04	MATERIAL SCREW 3,5-25
16	79 03 201 010 RP 6921 77	02	CAPSCREW 5X80-10
17	79 03 016 076 NFP	02	TAPPING SCREW DIAM. 3,5 - 25

...

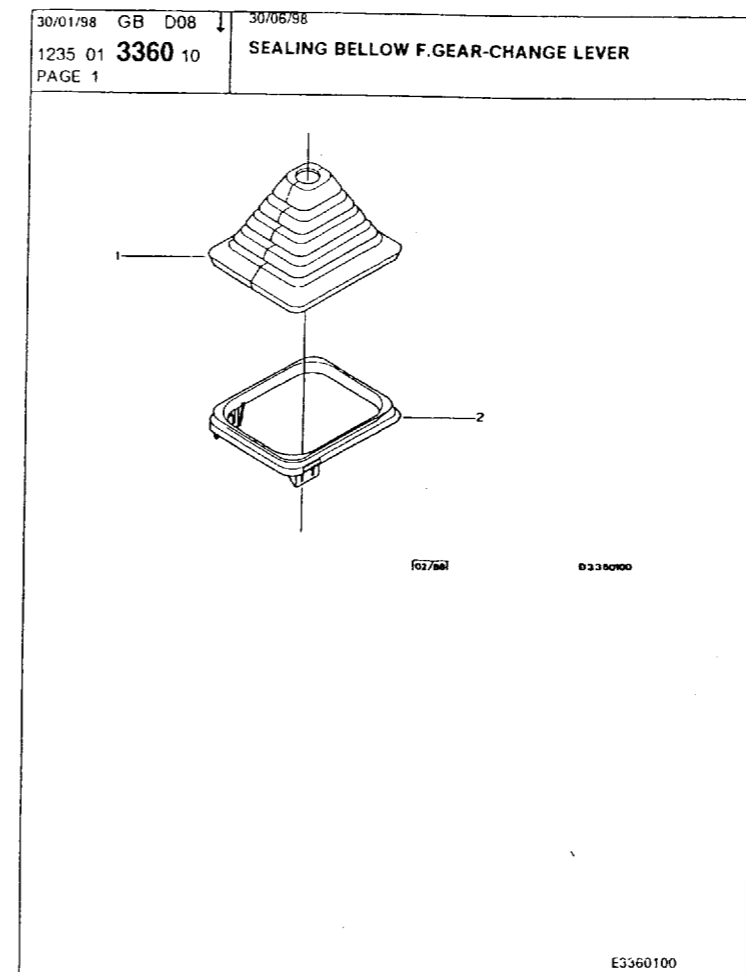

GTI 16V

1	96 017 606	01	LEVER GAITER
2	95 562 698	01	COVERIN.BRACKET

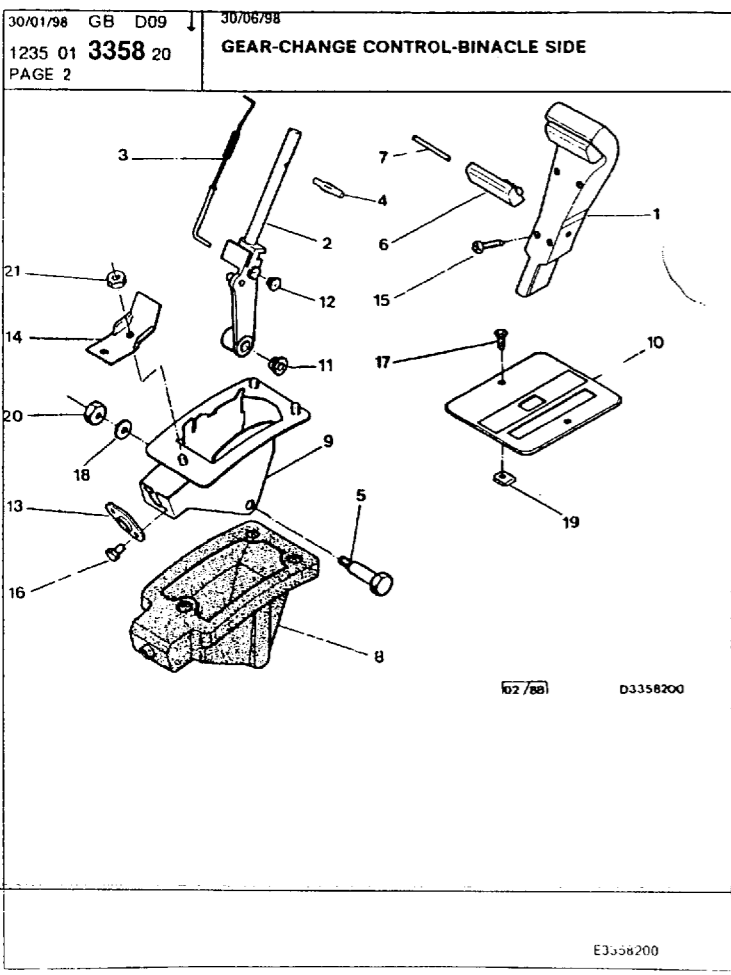

BVA

18	79 03 053 515 RP 6946 67	02	PLAIN WASHER 10,4X19,8E1
19	79 03 046 009	02	SPEED NUT 3,5X11,8-9
20	79 03 034 070 RP 6939 04	01	SELF LOCKG NUT 6X100-7,6
21	79 03 033 009 RP 6934 27	03	WASHER-NUT 6X1,00

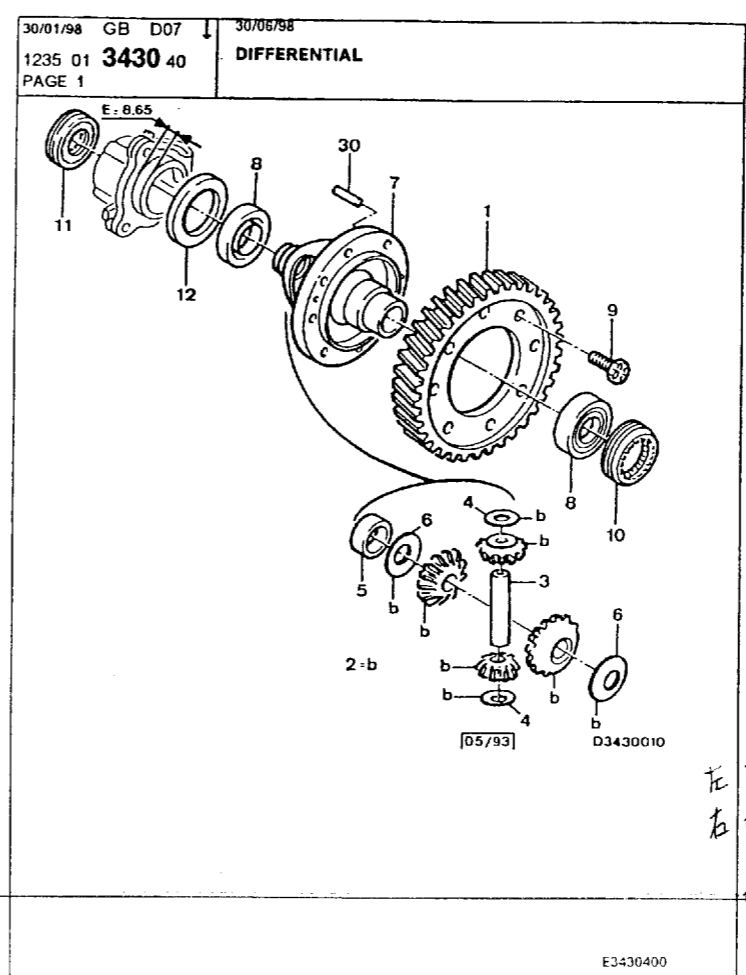

1	97 500 648 RP 3103 44	01	RING GEAR 62 DENTS -GTI 16V
	97 500 651 RP 3101 81	01	65 DTS(C16X65) -16 TZI -GTI -ESTATE
	97 500 652 RP 3101 80	01	63DENT -SALOON 19 TRI -SALOON 19 TZI
2	96 024 241 RP 3106 07	01	GEAR SET 16/10 DTS-DIAM 77(A) -BVA
3	96 019 896 RP 3108 28	01	GEARS SPINDLE DIAM 15,9 - LON 93,5
4	97 533 997 RP 3110 22	02	PLANET CUP 16X36-0,45
5	97 518 121 RP 3111 13	02	CENTRING BUSH DIAM 32X6-0,7
6	3115 A8	02	FRICION CUP 31X57-0,45
7	96 024 627 RP 3118 53	01	DIFF HOUSING DIAM 77
8	97 511 920 RP 3125 18	02	DIFFER BEARING DIAM 38X63-17
9	96 017 828 RP 3119 40	08	RING GEAR SCREW
		01	SEAL DIAM 40X58X10 GAUCHE
		01	RIGHT DIAM 29,9X47-11,3
		01	WASHER DIAM 55X62,8-1,4
12	79 03 053 430 LISTE 9604	01	

...

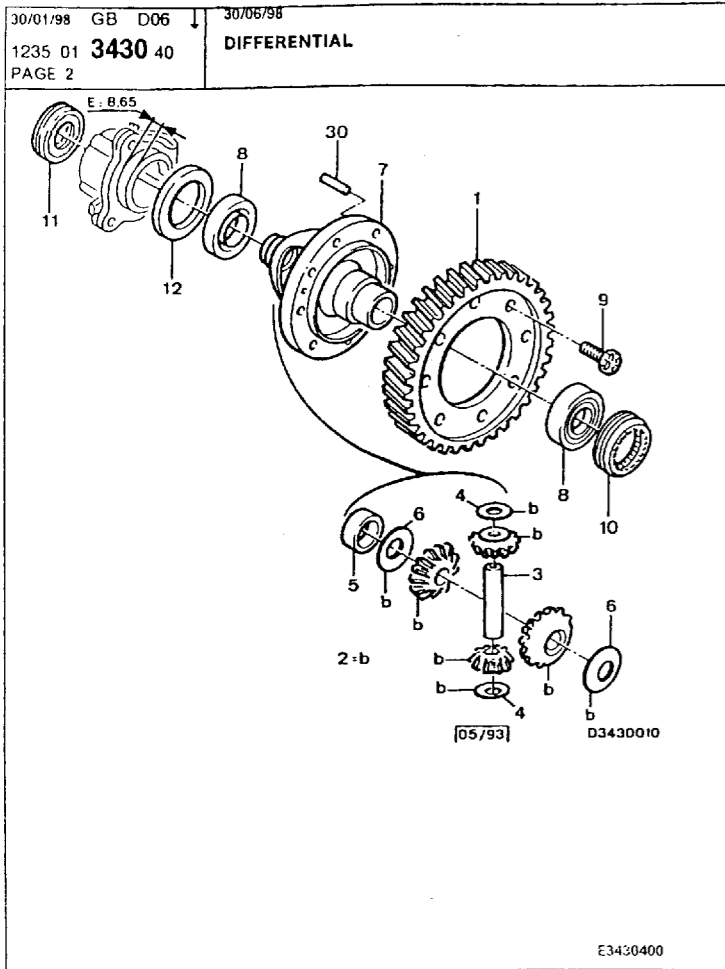

12	79 03 053 431	01	WASHER
	LISTE 9506		DIAM 55X62,8-1,5
	79 03 053 432	01	DIAM 55X62,8-1,6
	LISTE 9506		
30	79 03 067 006	02	PIN 3,5X25
	RP 6968 58	01	

30/01/98 GB B02 30/06/98
1235 01 ENGINE - GEARBOX
PAGE 2

MANUAL GEARBOX HOUSING	3310-20	2-C04
- GTI 16V		
GEARBOX CASING - FASTENING	3314-10	2-C05
- GTI 16V		
TACHOMETER CONTROL - AXLE HOUSING	3324-10	2-C06
GEAR-BOX COOLING	3330-10	2-C08
- BVA		
GEARBOX - LOWER COPONENTS	3331-10	2-C11
- BVA		
SECONDARY SHAFT - GEARS - SYNCHRONIZERS	3344-70	2-C13
- GTI 16V		
PRIMARY SHAFT-PINIONS-SYNCHRONISERS	3346-40	2-C14
- GTI 16V		
SPINDLES AND FORKS	3351-20	2-D15
- GTI 16V		
KICK DOWN CABLE	3357-10	2-D13
- GTI 16V		
- BVA	3357-20	2-D12
GEAR-CHANGE CONTROL-BINACLE SIDE	3358-10	2-D11
- GTI 16V		
- BVA	3358-20	2-D10
SEALING BELLOW F.GEAR-CHANGE LEVER	3360-10	2-D08
- GTI 16V		
DIFFERENTIAL	3430-40	2-D07

30/01/98 GB B01 30/06/98
1235 01 ENGINE - GEARBOX
PAGE 1

ENGINE - GASKET KIT	0010-20	1-C02
- 16 TZI		
0010-30	1-C03	
- 19 TRI 19 TZI GTI		
- GTI 16V	0010-40	1-C04
CYLINDER-HEAD	1120-20	1-C05
- 16 TZI		
1120-30	1-C07	
- 19 TRI 19 TZI GTI		
- GTI 16V	1120-40	1-C09
CYLINDER-HEAD PLUGS AND SECURING	1121-10	1-C10
- GTI 16V		
CYLINDER HEAD COVER	1122-20	1-C12
- 16 TZI 19 TRI 19 TZI GTI		
1122-30	1-C13	
WATER OUT-FLOW	1123-10	1-C14
- 16 TZI 19 TRI 19 TZI GTI		
- GTI 16V	1123-20	1-D14
CRANKCASE	1140-20	1-D13
- 16 TZI		
1140-30	1-D10	
- 19 TRI 19 TZI GTI		
- GTI 16V	1140-40	1-D07
TIMING BELT SHIELDS	1145-10	1-D04
- 16 TZI 19 TRI 19 TZI GTI - UP TO O 5545		
1145-11	1-D02	
- 16 TZI 19 TRI 19 TZI GTI - SINCE O 5548		
- GTI 16V	1145-20	1-D01
OIL SUMP	1147-20	1-E01
- SALOON 16 TZI 19 TRI 19 TZI - UP TO O 6140		
1147-20A	1-E03	
- PETROL XUS XUS9 AIR CONDITIONING EXCEPT XUSJ4		
- SINCE O 6141		
1147-30	1-E04	
- SALOON GTI 16V ESTATE 19 TRI 19 TZI - UP TO O 6140		
1147-30A	1-E05	
- SALOON GTI 16V 19 TZI ESTATE 19 TZI - SINCE O 6141		
CRANKSHAFT	1210-20	1-E06
- 16 TZI		
1210-30	1-E08	
- 19 TRI 19 TZI GTI		
- GTI 16V	1210-40	1-E10

CONNECTING RODS - RINGS	1215-10	1-E12
- 16 TZI		
1215-20	1-E13	
- 19 TRI 19 TZI GTI		
- GTI 16V	1215-30	1-E14
CAMSHAFT	1230-20	1-E15
- 16 TZI		
1230-30	1-F14	
- 19 TRI 19 TZI GTI		
- GTI 16V	1230-40	1-F12
VALVES - TAPPET	1241-10	1-F10
- 16 TZI		
1241-20	1-F09	
- 19 TRI 19 TZI GTI		
- GTI 16V	1241-30	1-F07
VALVE ADJUSTING PIECES	1242-10	1-F06
INJECTION DEVICE	1440-10	1-F02
- 19 TRI 19 TZI GTI		
- GTI 16V	1440-20	1-F01
MIXTURE - CONTROL UNIT	1441-10	1-G01
- 16 TZI		
1441-20	1-G02	
- GTI 16V	1441-30	1-G03
OIL PUMP - FILTER CARTRIDGE	2221-20	1-G04
- 16 TZI 19 TRI 19 TZI GTI		
- GTI 16V	2221-30	1-G06
OIL FILLER - BREATHER	2255-10	1-G08
- 16 TZI		
2255-15	1-G09	
- 19 TRI 19 TZI GTI		
- GTI 16V	2255-20	1-G11
WATER PUMP	2310-20	1-G12
- 16 TZI 19 TRI 19 TZI GTI		
- GTI 16V	2310-30	1-G13
MOTOR-DRIVEN FAN	2410-20	1-G14
- 16 TZI 19 TRI 19 TZI GTI		
- GTI 16V	2410-30	1-H15
COMPLETE AUTOMATIC GEARBOX	3300-10	2-C02
- BVA		
MANUAL GEARBOX	3300-30	2-C03
- GTI 16V		

30/01/98 GB B04 30/06/98
1235 INDEX
PAGE 1

NUMERO	PAGE	REP	NUMERO	PAGE	REP	NUMERO	PAGE	REP	NUMERO	PAGE	REP	NUMERO	PAGE	REP
22 363 019	01-2410-20	14	91 504 836	01-1210-30	05	91 508 955	01-2255-15	01	91 517 722	01-1230-30	05	91 538 612	01-1120-30	02
22 470 009	01-1123-20	05	91 504 836	01-1210-40	06	91 508 955	01-2255-20	01	91 517 722	01-1230-20	05	91 538 612	01-1120-20	02
23 746 509	01-1140-20	26	91 504 836	01-1210-20	05	91 509 680	01-2255-10	03	91 517 760	01-1241-20	05	91 538 721	01-1210-40	01
23 746 509	01-1140-30	26	91 505 554	01-2221-30	14	91 509 682	01-1230-30	10	91 517 760	01-1241-10	05	91 538 722	01-1230-40	05
23 746 509	01-1140-40	27	91 505 554	01-2221-20	11	91 509 682	01-1230-20	10	91 517 964	01-1123-10	09	91 538 906	01-1122-30	04
23 752 019	01-1123-10	16	91 506 597	01-2221-20	04	91 509 685	01-1140-40	10	91 518 899	01-1210-30	01	91 538 925	01-1230-40	06
23 795 019	01-1210-40	16	91 506 597	01-2221-30	05	91 509 685	01-1140-30	10	91 518 971	01-1241-20	01	91 538 925	01-1230-40	07
25 260 019	01-1147-20	12	91 506 834	01-2221-30	11	91 509 685	01-1140-20	10	91 518 972	01-1241-20	02	91 539 063	01-1122-30	07
25 260 019	01-1145-10	79	91 506 834	01-2221-20	09	91 509 921	01-1242-10	01	91 519 594	01-1230-30	01	91 539 064	01-1122-30	08
25 260 019	01-2255-10	14	91 507 124	01-1140-20	03	91 509 922	01-1242-10	01	91 520 152	01-1140-20	05	91 539 066	01-1122-30	09
25 260 019	01-2255-15	16	91 507 124	01-1140-30	03	91 509 923	01-1242-10	01	91 520 243	01-1210-20	01	91 539 067	01-1122-30	10
25 260 019	01-2410-20	15	91 507 124	01-1140-40	03	91 509 924	01-1242-10	01	91 521 113	01-1140-20	11	91 539 129	01-1440-20	01
25 260 019	01-3357-20	12	91 507 345	01-1230-30	08	91 509 925	01-1242-10	01	91 521 113	01-1140-30	11	91 539 404	01-2255-15	07
26 158 199	01-1441-10	06	91 507 345	01-1230-20	08	91 509 926	01-1242-10	01	91 521 113	01-1140-40	11	91 539 406	01-1145-20	03
75 413 621	01-1120-20	04	91 507 487	01-1242-10	01	91 509 927	01-1242-10	01	91 535 017	01-1241-20	01	91 539 562	01-1140-40	08
75 413 621	01-1120-30	04	91 507 488	01-1242-10	01	91 509 928	01-1242-10	01	91 535 017	01-1241-10	01	91 539 562	01-1140-40	08
75 413 621	01-1120-40	03	91 507 489	01-1242-10	01	91 510 890	01-1210-20	08	91 535 019	01-1241-10	02	91 539 562	01-1140-40	08
75 415 836	01-1120-20	03	91 507 490	01-1242-10	01	91 510 890	01-1210-30	08	91 535 019	01-1241-20	02	91 539 567	01-2255-20	03
75 527 220	01-3357-20	04	91 507 491	01-1242-10	01	91 510 743	01-1140-20	08	91 535 610	01-1140-30	05	91 539 899	01-1145-20	02
91 000 370	01-1147-20	07	91 507 492	01-1242-10	01	91 510 743	01-1140-30	08	91 535 630	01-1140-30	07	91 540 028	01-1120-40	05
91 000 370	01-1210-20	10	91 507 493	01-1242-10	01	91 510 753	01-1145-10	75	91 535 630	01-1140-20	07	91 540 028	01-1120-40	05
91 000 370	01-1210-40	12	91 507 494	01-1242-10	01	91 510 753	01-1145-10	75	91 535 630	01-1140-20	07	91 540 028	01-1120-40	05
91 000 370	01-1210-30	10	91 507 495	01-1242-10	01	91 511 288	01-1145-10	73	91 535 630	01-1140-20	07	91 540 028	01-1120-40	05
91 000 374	01-1140-20	18	91 507 496	01-1242-10	01	91 511 288	01-1145-10	73	91 535 896	01-1241-20	04	91 540 236	01-1122-30	02
91 000 374	01-1140-30	18	91 507 497	01-1242-10	01	91 511 858	01-1120-30	05	91 535 896	01-1241-10	04	91 540 236	01-1122-30	02
91 000 374	01-1140-40	18	91 507 498	01-1242-10	01	91 511 858	01-1120-20	05	91 535 896	01-1241-10	04	91 540 236	01-1122-30	02
91 000 632	01-1140-20	22	91 507 499	01-1242-10	01	91 511 858	01-1120-30	05	91 535 896	01-1241-10	04	91 540 236	01-1122-30	02
91 000 632	01-1140-30	22	91 507 500	01-1242-10	01	91 511 858	01-1120-20	05	91 535 896	01-1241-10	04	91 540 236	01-1122-30	02
91 000 632	01-1140-40	20	91 507 501	01-1242-10	01	91 512 174	01-1210-30	09	91 535 896	01-1241-10	04	91 540 236	01-1122-30	02
91 000 754	01-1120-20	06	91 507 502	01-1242-10	01	91 512 174	01-1210-20	09	91 536 000	01-1242-10	01	91 540 509	01-1122-30	03
91 000 754	01-1120-30	06	91 507 503	01-1242-10	01	91 512 734	01-1145-10	07	91 536 000	01-1242-10	01	91 540 509	01-1122-30	03
91 000 760	01-1123-10	17	91 507 504	01-1242-10	01	91 512 734	01-1145-10	07	91 536 001	01-1242-10	01	91 540 509	01-1122-30	03
91 000 760	01-1147-30	07	91 507 505	01-1242-10	01	91 512 751	01-3357-10	07	91 536 002	01-1242-10	01	91 540 644	01-1121-10	07
91 000 854	01-1230-20	09	91 507 506	01-1242-10	01	91 512 751	01-3357-10	07	91 536 003	01-1242-10	01	91 540 644	01-1121-10	07
91 000 854	01-1230-30	09	91 507 507	01-1242-10	01	91 513 214	01-1440-10	04	91 536 004	01-1242-10	01	91 540 782	01-1241-30	02
91 001 032	01-1140-40	22	91 507 508	01-1242-10	01	91 513 214	01-1440-20	04						

INDEX

Table with 15 columns: NUMERO, PAGE, REP, NUMERO, PAGE, REP, NUMERO, PAGE, REP, NUMERO, PAGE, REP, NUMERO, PAGE, REP. Contains multiple rows of index data.

INDEX

Table with 15 columns: NUMERO, PAGE, REP, NUMERO, PAGE, REP, NUMERO, PAGE, REP, NUMERO, PAGE, REP, NUMERO, PAGE, REP. Contains multiple rows of index data.

INDEX

Table with 15 columns: NUMERO, PAGE, REP, NUMERO, PAGE, REP, NUMERO, PAGE, REP, NUMERO, PAGE, REP, NUMERO, PAGE, REP. Contains multiple rows of index data.

INDEX

Table with 15 columns: NUMERO, PAGE, REP, NUMERO, PAGE, REP, NUMERO, PAGE, REP, NUMERO, PAGE, REP, NUMERO, PAGE, REP. Contains multiple rows of index data.

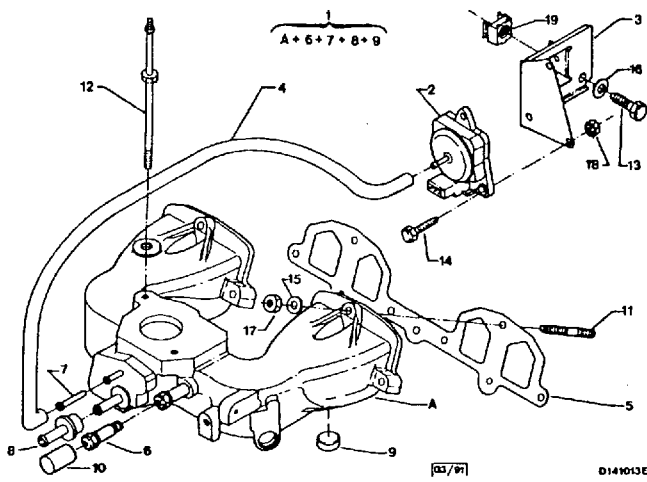

1	96 049 353	NFP	01	INTAKE MANIFOLD
2	96 092 693	RP 1920 J7	01	PRESSURE SENSOR
3	96 080 658		01	SENSOR BRACKET
4	96 007 707	RP 1957 39	01	UNION
5	96 035 354	RP 0348 91	01	MANIFOL GASKET
6	79 10 011 595	RP 0369 37	01	SOCKET TOOL DIAM INT 5
7	91 514 613	RP 0369 36	01	MANIFD FITTING
8	96 003 907	RP 0369 29	01	
9	79 03 075 018	RP 0232 15	02	EXPANDING PLUG DIAM 20X4
10	78 10 177 000	RP 0311 12	01	PLUG
11	91 595 090	RP 0355 32	06	STUD DIAM 8X1,25-48
12	96 005 700		02	SCREW COLUMN LON 155
13	79 03 201 149	RP 6922 C8	01	CAPSCREW DIAM 8X125 LON 16
14	79 03 201 140	RP 6917 92	03	6X100-20
15	79 03 057 005	RP 6962 13	06	FLEXIBLE WASHER DIAM 8X14
16	79 03 058 030	RP 6962 66	01	SPRING WASHER 8X18-1,4

E1410100

.../...

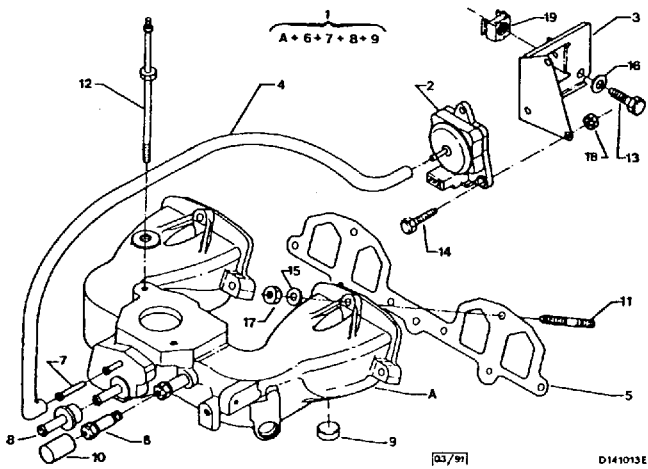

17	79 03 232 017	RP 6932 38	06	HEXAGONAL NUT 8X1,25-6,5
18	79 03 233 014	RP 6934 27	03	WASHER-NUT DIAM 6X100
19	79 03 044 050		01	CAGED NUT 8X125

E14:0100

30/01/98 GB C04 1235 02 1410 11 PAGE 1	30/06/98 AIR INTAKE THROTTLE VALV HOUSG	16 TZI SINCE O 5285																																																																																																																																
	<table border="1"> <tr><td>1</td><td>96 099 833</td><td>01</td><td>INTAKE MANIFOLD</td></tr> <tr><td></td><td>RP 0342 93</td><td>01</td><td></td></tr> <tr><td>2</td><td>96 099 923</td><td>01</td><td>PRESSURE SENSOR</td></tr> <tr><td></td><td>RP 1920 J7</td><td>01</td><td></td></tr> <tr><td>3</td><td>95 640 497</td><td>01</td><td>TEMPERAT PROBE</td></tr> <tr><td></td><td>RP 1920 C5</td><td>01</td><td></td></tr> <tr><td>4</td><td>96 080 658</td><td>01</td><td>SENSOR BRACKET</td></tr> <tr><td>5</td><td>96 007 707</td><td>01</td><td>UNION</td></tr> <tr><td></td><td>RP 1957 39</td><td>01</td><td></td></tr> <tr><td>6</td><td>96 035 354</td><td>01</td><td>MANIFOL GASKET</td></tr> <tr><td></td><td>RP 0348 91</td><td>01</td><td>CURTY</td></tr> <tr><td>7</td><td>79 10 011 595</td><td>01</td><td>SOCKET TOOL DIAM INT 5</td></tr> <tr><td></td><td>RP 0369 37</td><td>01</td><td></td></tr> <tr><td>8</td><td>91 514 613</td><td>01</td><td>MANIFD FITTING</td></tr> <tr><td></td><td>RP 0369 36</td><td>01</td><td></td></tr> <tr><td>9</td><td>96 003 907</td><td>01</td><td>EXPANDING PLUG DIAM 20X4</td></tr> <tr><td></td><td>RP 0369 29</td><td>01</td><td></td></tr> <tr><td>10</td><td>79 03 075 018</td><td>01</td><td>EXPANDING PLUG DIAM 20X4</td></tr> <tr><td></td><td>RP 0232 15</td><td>01</td><td></td></tr> <tr><td>11</td><td>79 03 079 004</td><td>01</td><td>CLIP 17 9</td></tr> <tr><td></td><td>RP 6995 45</td><td>01</td><td></td></tr> <tr><td>12</td><td>96 054 867</td><td>06</td><td>STUD 8X125-36</td></tr> <tr><td></td><td>RP 0355 37</td><td>01</td><td></td></tr> <tr><td>13</td><td>96 088 268</td><td>02</td><td>SCREW COLUMN</td></tr> <tr><td></td><td>RP 1920 J1</td><td>01</td><td></td></tr> <tr><td>14</td><td>79 03 201 757</td><td>01</td><td>SELF-TAP SCREWS TH 8 X 1,25</td></tr> <tr><td></td><td>RP 6922 C8</td><td>01</td><td></td></tr> <tr><td></td><td>RP 6922 C8</td><td>01</td><td></td></tr> <tr><td>15</td><td>79 03 201 140</td><td>03</td><td>CAPSCREW 6X100-20</td></tr> <tr><td></td><td>RP 6917 92</td><td>01</td><td></td></tr> <tr><td>16</td><td>79 03 057 005</td><td>06</td><td>FLEXIBLE WASHER DIAM 8X14</td></tr> <tr><td></td><td>RP 6962 13</td><td>01</td><td></td></tr> </table>	1	96 099 833	01	INTAKE MANIFOLD		RP 0342 93	01		2	96 099 923	01	PRESSURE SENSOR		RP 1920 J7	01		3	95 640 497	01	TEMPERAT PROBE		RP 1920 C5	01		4	96 080 658	01	SENSOR BRACKET	5	96 007 707	01	UNION		RP 1957 39	01		6	96 035 354	01	MANIFOL GASKET		RP 0348 91	01	CURTY	7	79 10 011 595	01	SOCKET TOOL DIAM INT 5		RP 0369 37	01		8	91 514 613	01	MANIFD FITTING		RP 0369 36	01		9	96 003 907	01	EXPANDING PLUG DIAM 20X4		RP 0369 29	01		10	79 03 075 018	01	EXPANDING PLUG DIAM 20X4		RP 0232 15	01		11	79 03 079 004	01	CLIP 17 9		RP 6995 45	01		12	96 054 867	06	STUD 8X125-36		RP 0355 37	01		13	96 088 268	02	SCREW COLUMN		RP 1920 J1	01		14	79 03 201 757	01	SELF-TAP SCREWS TH 8 X 1,25		RP 6922 C8	01			RP 6922 C8	01		15	79 03 201 140	03	CAPSCREW 6X100-20		RP 6917 92	01		16	79 03 057 005	06	FLEXIBLE WASHER DIAM 8X14		RP 6962 13	01		
	1	96 099 833	01	INTAKE MANIFOLD																																																																																																																														
		RP 0342 93	01																																																																																																																															
	2	96 099 923	01	PRESSURE SENSOR																																																																																																																														
		RP 1920 J7	01																																																																																																																															
	3	95 640 497	01	TEMPERAT PROBE																																																																																																																														
		RP 1920 C5	01																																																																																																																															
	4	96 080 658	01	SENSOR BRACKET																																																																																																																														
	5	96 007 707	01	UNION																																																																																																																														
		RP 1957 39	01																																																																																																																															
	6	96 035 354	01	MANIFOL GASKET																																																																																																																														
		RP 0348 91	01	CURTY																																																																																																																														
	7	79 10 011 595	01	SOCKET TOOL DIAM INT 5																																																																																																																														
		RP 0369 37	01																																																																																																																															
	8	91 514 613	01	MANIFD FITTING																																																																																																																														
		RP 0369 36	01																																																																																																																															
9	96 003 907	01	EXPANDING PLUG DIAM 20X4																																																																																																																															
	RP 0369 29	01																																																																																																																																
10	79 03 075 018	01	EXPANDING PLUG DIAM 20X4																																																																																																																															
	RP 0232 15	01																																																																																																																																
11	79 03 079 004	01	CLIP 17 9																																																																																																																															
	RP 6995 45	01																																																																																																																																
12	96 054 867	06	STUD 8X125-36																																																																																																																															
	RP 0355 37	01																																																																																																																																
13	96 088 268	02	SCREW COLUMN																																																																																																																															
	RP 1920 J1	01																																																																																																																																
14	79 03 201 757	01	SELF-TAP SCREWS TH 8 X 1,25																																																																																																																															
	RP 6922 C8	01																																																																																																																																
	RP 6922 C8	01																																																																																																																																
15	79 03 201 140	03	CAPSCREW 6X100-20																																																																																																																															
	RP 6917 92	01																																																																																																																																
16	79 03 057 005	06	FLEXIBLE WASHER DIAM 8X14																																																																																																																															
	RP 6962 13	01																																																																																																																																
E1410110																																																																																																																																		

30/01/98 GB C06 1235 02 1416 20 PAGE 1	30/06/98 DISTRIBUTION PIPE-THROTTLE CASING	19 TRI 19 TZI GTI																																																																																																																																
	<table border="1"> <tr><td>1</td><td>91 539 847</td><td>01</td><td>AIR DISTRIBUTOR</td></tr> <tr><td></td><td>RP 96 061 366</td><td>01</td><td>UP TO O 4740</td></tr> <tr><td></td><td>96 061 366</td><td>01</td><td>SINCE O 4741 UP TO O 5987</td></tr> <tr><td></td><td>0361 79</td><td>01</td><td>SINCE O 5988</td></tr> <tr><td>2</td><td>79 03 075 007</td><td>01</td><td>MANIFOLD PLUG DIAM 42X15</td></tr> <tr><td></td><td>RP 0153 05</td><td>01</td><td></td></tr> <tr><td>3</td><td>79 10 011 595</td><td>02</td><td>SOCKET TOOL DIAM INT 5</td></tr> <tr><td></td><td>RP 0369 37</td><td>01</td><td></td></tr> <tr><td>4</td><td>96 035 354</td><td>01</td><td>MANIFOL GASKET</td></tr> <tr><td></td><td>RP 0348 91</td><td>01</td><td>CURTY</td></tr> <tr><td>5</td><td>79 03 065 122</td><td>01</td><td>O-RING SEAL DIAM 72</td></tr> <tr><td></td><td>RP 0365 08</td><td>01</td><td></td></tr> <tr><td>6</td><td>91 516 814</td><td>01</td><td>REINFORCEMENT</td></tr> <tr><td></td><td>RP 0363 08</td><td>01</td><td></td></tr> <tr><td>7</td><td>96 043 570</td><td>01</td><td>AIR INTAKE CASE</td></tr> <tr><td></td><td>RP 1635 87</td><td>01</td><td>-SALOON 19 TRI</td></tr> <tr><td></td><td></td><td>01</td><td>-SALOON 19 TZI</td></tr> <tr><td></td><td>96 018 889</td><td>01</td><td>VALVE HOUSING</td></tr> <tr><td></td><td>RP 1635 87</td><td>01</td><td>SOLEX</td></tr> <tr><td></td><td></td><td>01</td><td>-ESTATE 19 TRI</td></tr> <tr><td></td><td></td><td>01</td><td>-ESTATE 19 TZI UP TO O 5425</td></tr> <tr><td></td><td></td><td>01</td><td>-GTI UP TO O 5428</td></tr> <tr><td></td><td></td><td>01</td><td>AIR INTAKE CASE</td></tr> <tr><td></td><td>96 146 090</td><td>01</td><td>SOLEX</td></tr> <tr><td></td><td>RP 1635 87</td><td>01</td><td>-ESTATE 19 TZI SINCE O 5426</td></tr> <tr><td></td><td></td><td>01</td><td>-GTI SINCE O 5426</td></tr> <tr><td></td><td>1635 77</td><td>01</td><td>SOLEX -</td></tr> <tr><td></td><td>RP 1635 86</td><td>01</td><td>-BVA</td></tr> <tr><td>8</td><td>96 015 940</td><td>01</td><td>CONTACT SWITCH</td></tr> <tr><td></td><td>RP 1628 G4</td><td>01</td><td></td></tr> <tr><td>9</td><td>96 995 449</td><td>01</td><td>RUBBER HOSE DIAM INT 7-1150</td></tr> <tr><td></td><td>RP 95 655 310</td><td>01</td><td></td></tr> </table>	1	91 539 847	01	AIR DISTRIBUTOR		RP 96 061 366	01	UP TO O 4740		96 061 366	01	SINCE O 4741 UP TO O 5987		0361 79	01	SINCE O 5988	2	79 03 075 007	01	MANIFOLD PLUG DIAM 42X15		RP 0153 05	01		3	79 10 011 595	02	SOCKET TOOL DIAM INT 5		RP 0369 37	01		4	96 035 354	01	MANIFOL GASKET		RP 0348 91	01	CURTY	5	79 03 065 122	01	O-RING SEAL DIAM 72		RP 0365 08	01		6	91 516 814	01	REINFORCEMENT		RP 0363 08	01		7	96 043 570	01	AIR INTAKE CASE		RP 1635 87	01	-SALOON 19 TRI			01	-SALOON 19 TZI		96 018 889	01	VALVE HOUSING		RP 1635 87	01	SOLEX			01	-ESTATE 19 TRI			01	-ESTATE 19 TZI UP TO O 5425			01	-GTI UP TO O 5428			01	AIR INTAKE CASE		96 146 090	01	SOLEX		RP 1635 87	01	-ESTATE 19 TZI SINCE O 5426			01	-GTI SINCE O 5426		1635 77	01	SOLEX -		RP 1635 86	01	-BVA	8	96 015 940	01	CONTACT SWITCH		RP 1628 G4	01		9	96 995 449	01	RUBBER HOSE DIAM INT 7-1150		RP 95 655 310	01		
	1	91 539 847	01	AIR DISTRIBUTOR																																																																																																																														
		RP 96 061 366	01	UP TO O 4740																																																																																																																														
		96 061 366	01	SINCE O 4741 UP TO O 5987																																																																																																																														
		0361 79	01	SINCE O 5988																																																																																																																														
	2	79 03 075 007	01	MANIFOLD PLUG DIAM 42X15																																																																																																																														
		RP 0153 05	01																																																																																																																															
	3	79 10 011 595	02	SOCKET TOOL DIAM INT 5																																																																																																																														
		RP 0369 37	01																																																																																																																															
4	96 035 354	01	MANIFOL GASKET																																																																																																																															
	RP 0348 91	01	CURTY																																																																																																																															
5	79 03 065 122	01	O-RING SEAL DIAM 72																																																																																																																															
	RP 0365 08	01																																																																																																																																
6	91 516 814	01	REINFORCEMENT																																																																																																																															
	RP 0363 08	01																																																																																																																																
7	96 043 570	01	AIR INTAKE CASE																																																																																																																															
	RP 1635 87	01	-SALOON 19 TRI																																																																																																																															
		01	-SALOON 19 TZI																																																																																																																															
	96 018 889	01	VALVE HOUSING																																																																																																																															
	RP 1635 87	01	SOLEX																																																																																																																															
		01	-ESTATE 19 TRI																																																																																																																															
		01	-ESTATE 19 TZI UP TO O 5425																																																																																																																															
		01	-GTI UP TO O 5428																																																																																																																															
		01	AIR INTAKE CASE																																																																																																																															
	96 146 090	01	SOLEX																																																																																																																															
	RP 1635 87	01	-ESTATE 19 TZI SINCE O 5426																																																																																																																															
		01	-GTI SINCE O 5426																																																																																																																															
	1635 77	01	SOLEX -																																																																																																																															
	RP 1635 86	01	-BVA																																																																																																																															
8	96 015 940	01	CONTACT SWITCH																																																																																																																															
	RP 1628 G4	01																																																																																																																																
9	96 995 449	01	RUBBER HOSE DIAM INT 7-1150																																																																																																																															
	RP 95 655 310	01																																																																																																																																
E1416200																																																																																																																																		

30/01/98 GB C05 1235 02 1410 11 PAGE 2	30/06/98 AIR INTAKE THROTTLE VALV HOUSG	16 TZI SINCE O 5285																				
	<table border="1"> <tr><td>17</td><td>79 03 232 017</td><td>06</td><td>HEXAGONAL NUT 8X1,25-6,5</td></tr> <tr><td></td><td>RP 6932 38</td><td>01</td><td></td></tr> <tr><td>18</td><td>79 03 233 014</td><td>03</td><td>WASHER-NUT DIAM 6X100</td></tr> <tr><td></td><td>RP 6934 27</td><td>01</td><td></td></tr> <tr><td>19</td><td>79 03 044 050</td><td>01</td><td>CAGED NUT 8X125</td></tr> </table>	17	79 03 232 017	06	HEXAGONAL NUT 8X1,25-6,5		RP 6932 38	01		18	79 03 233 014	03	WASHER-NUT DIAM 6X100		RP 6934 27	01		19	79 03 044 050	01	CAGED NUT 8X125	
	17	79 03 232 017	06	HEXAGONAL NUT 8X1,25-6,5																		
		RP 6932 38	01																			
18	79 03 233 014	03	WASHER-NUT DIAM 6X100																			
	RP 6934 27	01																				
19	79 03 044 050	01	CAGED NUT 8X125																			
E1410110																						

30/01/98 GB C07 1235 02 1416 20 PAGE 2	30/06/98 DISTRIBUTION PIPE-THROTTLE CASING	19 TRI 19 TZI GTI																																																								
	<table border="1"> <tr><td>17</td><td>79 10 027 593</td><td>01</td><td>PLUG</td></tr> <tr><td></td><td>RP 1624 60</td><td>01</td><td></td></tr> <tr><td>18</td><td>78 10 177 000</td><td>01</td><td>PLAIN WASHER</td></tr> <tr><td></td><td>RP 0311 12</td><td>01</td><td></td></tr> <tr><td>20</td><td>26 162 899</td><td>03</td><td>STUD DIAM 7X1,00-23</td></tr> <tr><td></td><td>RP 6930 22</td><td>01</td><td></td></tr> <tr><td>21</td><td>79 03 101 756</td><td>01</td><td>CAPSCREW</td></tr> <tr><td></td><td>RP 6921 72</td><td>01</td><td>7X100-25</td></tr> <tr><td>22</td><td>79 03 201 002</td><td>02</td><td>4X70-10</td></tr> <tr><td></td><td>RP 6922 07</td><td>01</td><td></td></tr> <tr><td>23</td><td>79 03 057 005</td><td>05</td><td>FLEXIBLE WASHER</td></tr> <tr><td></td><td>RP 6962 13</td><td>01</td><td>DIAM 8X14</td></tr> <tr><td>24</td><td>79 03 057 003</td><td>04</td><td>7,4X14,2X0,8</td></tr> <tr><td></td><td>RP 6962 12</td><td>01</td><td></td></tr> </table>	17	79 10 027 593	01	PLUG		RP 1624 60	01		18	78 10 177 000	01	PLAIN WASHER		RP 0311 12	01		20	26 162 899	03	STUD DIAM 7X1,00-23		RP 6930 22	01		21	79 03 101 756	01	CAPSCREW		RP 6921 72	01	7X100-25	22	79 03 201 002	02	4X70-10		RP 6922 07	01		23	79 03 057 005	05	FLEXIBLE WASHER		RP 6962 13	01	DIAM 8X14	24	79 03 057 003	04	7,4X14,2X0,8		RP 6962 12	01		
	17	79 10 027 593	01	PLUG																																																						
		RP 1624 60	01																																																							
	18	78 10 177 000	01	PLAIN WASHER																																																						
		RP 0311 12	01																																																							
	20	26 162 899	03	STUD DIAM 7X1,00-23																																																						
		RP 6930 22	01																																																							
	21	79 03 101 756	01	CAPSCREW																																																						
		RP 6921 72	01	7X100-25																																																						
	22	79 03 201 002	02	4X70-10																																																						
		RP 6922 07	01																																																							
	23	79 03 057 005	05	FLEXIBLE WASHER																																																						
		RP 6962 13	01	DIAM 8X14																																																						
	24	79 03 057 003	04	7,4X14,2X0,8																																																						
	RP 6962 12	01																																																								
E1416200																																																										

30/01/98 GB C08 1235 02 1416 20 PAGE 3	30/06/98 DISTRIBUTION PIPE-THROTTLE CASING	19 TRI 19 TZI GTI						
	<table border="1"> <tr> <td>75</td> <td>79 03 232 017 RP 6932 38</td> <td>05 HEXAGONAL NUT 8X1,25-6,5</td> </tr> <tr> <td>76</td> <td>79 03 032 036 RP 6932 05</td> <td>03 DIAM 7X100</td> </tr> </table>	75	79 03 232 017 RP 6932 38	05 HEXAGONAL NUT 8X1,25-6,5	76	79 03 032 036 RP 6932 05	03 DIAM 7X100	
75	79 03 232 017 RP 6932 38	05 HEXAGONAL NUT 8X1,25-6,5						
76	79 03 032 036 RP 6932 05	03 DIAM 7X100						
E1416200								

30/01/98 GB C10 1235 02 1416 40 PAGE 2	30/06/98 DISTRIBUTION PIPE-THROTTLE CASING	GTI 16V																		
	<table border="1"> <tr> <td>16</td> <td>79 03 201 002 RP 6922 07</td> <td>02 CAPSCREW 4X70-10</td> </tr> <tr> <td>17</td> <td>79 03 009 001 RP 4228 22</td> <td>02 SOCKET SCREW TH 8X1,25-20</td> </tr> <tr> <td>18</td> <td>79 03 058 030 RP 6962 66</td> <td>08 SPRING WASHER 8X18-1,4</td> </tr> <tr> <td>19</td> <td>79 03 053 087 RP 6947 22</td> <td>06 PLAIN WASHER DIAM 8X16X2</td> </tr> <tr> <td>20</td> <td>79 03 056 003 RP 6958 54</td> <td>02 SPRING WASHER 4,2X8-0,5</td> </tr> <tr> <td>21</td> <td>79 03 232 017 RP 6932 38</td> <td>02 HEXAGONAL NUT 8X1,25-6,5</td> </tr> </table>	16	79 03 201 002 RP 6922 07	02 CAPSCREW 4X70-10	17	79 03 009 001 RP 4228 22	02 SOCKET SCREW TH 8X1,25-20	18	79 03 058 030 RP 6962 66	08 SPRING WASHER 8X18-1,4	19	79 03 053 087 RP 6947 22	06 PLAIN WASHER DIAM 8X16X2	20	79 03 056 003 RP 6958 54	02 SPRING WASHER 4,2X8-0,5	21	79 03 232 017 RP 6932 38	02 HEXAGONAL NUT 8X1,25-6,5	
16	79 03 201 002 RP 6922 07	02 CAPSCREW 4X70-10																		
17	79 03 009 001 RP 4228 22	02 SOCKET SCREW TH 8X1,25-20																		
18	79 03 058 030 RP 6962 66	08 SPRING WASHER 8X18-1,4																		
19	79 03 053 087 RP 6947 22	06 PLAIN WASHER DIAM 8X16X2																		
20	79 03 056 003 RP 6958 54	02 SPRING WASHER 4,2X8-0,5																		
21	79 03 232 017 RP 6932 38	02 HEXAGONAL NUT 8X1,25-6,5																		
E1416400																				

30/01/98 GB C09 1235 02 1416 40 PAGE 1	30/06/98 DISTRIBUTION PIPE-THROTTLE CASING	GTI 16V																																																
	<table border="1"> <tr> <td>1</td> <td>96 002 712 RP 0342 67</td> <td>01 AIR DISTRIBUTOR</td> </tr> <tr> <td>2</td> <td>91 541 600</td> <td>01 REINFORCEMENT</td> </tr> <tr> <td>3</td> <td>96 035 470 RP 1635 41</td> <td>01 AIR INTAKE CASE WEBER-</td> </tr> <tr> <td>4</td> <td>96 015 940 RP 1628 G4</td> <td>01 CONTACT SWITCH <i>Bosch c280 120 327.</i></td> </tr> <tr> <td>5</td> <td>91 539 050 RP 0348 G4</td> <td>02 MANIFOL GASKET A003 WITH ASBESTOS</td> </tr> <tr> <td></td> <td>0348 G4</td> <td>02 A005 WITHOUT ASBESTOS</td> </tr> <tr> <td>6</td> <td>96 028 466 RP 1635 65</td> <td>01 SEAL PIECE</td> </tr> <tr> <td>7</td> <td>95 640 976 RP 1621 68</td> <td>01 ELECTRO-VALVE DIAM 8</td> </tr> <tr> <td>8</td> <td>96 003 087 RP 1628 F0</td> <td>01 ELECTRO VALVE</td> </tr> <tr> <td>9</td> <td>96 995 727 RP 1505 F3</td> <td>01 DEPRESSION HOSE DIAM INT 7</td> </tr> <tr> <td>10</td> <td>79 03 067 051 RP 6965 20</td> <td>02 PIN 7X14</td> </tr> <tr> <td>11</td> <td>79 03 027 028 RP 6929 52</td> <td>02 STUD 8X125-58</td> </tr> <tr> <td>12</td> <td>95 650 879 RP 1412 A1</td> <td>01 PROTECTOR PLUG</td> </tr> <tr> <td>13</td> <td>79 03 085 043 RP 6980 30</td> <td>01 STRAP DIAM 100</td> </tr> <tr> <td>14</td> <td>79 03 009 081 RP 6913 H6</td> <td>06 SOCKET SCREW 8X125-30</td> </tr> <tr> <td>15</td> <td>79 03 009 014 RP 6913 44</td> <td>04 DIAM 8 X 1,25-35</td> </tr> </table>	1	96 002 712 RP 0342 67	01 AIR DISTRIBUTOR	2	91 541 600	01 REINFORCEMENT	3	96 035 470 RP 1635 41	01 AIR INTAKE CASE WEBER-	4	96 015 940 RP 1628 G4	01 CONTACT SWITCH <i>Bosch c280 120 327.</i>	5	91 539 050 RP 0348 G4	02 MANIFOL GASKET A003 WITH ASBESTOS		0348 G4	02 A005 WITHOUT ASBESTOS	6	96 028 466 RP 1635 65	01 SEAL PIECE	7	95 640 976 RP 1621 68	01 ELECTRO-VALVE DIAM 8	8	96 003 087 RP 1628 F0	01 ELECTRO VALVE	9	96 995 727 RP 1505 F3	01 DEPRESSION HOSE DIAM INT 7	10	79 03 067 051 RP 6965 20	02 PIN 7X14	11	79 03 027 028 RP 6929 52	02 STUD 8X125-58	12	95 650 879 RP 1412 A1	01 PROTECTOR PLUG	13	79 03 085 043 RP 6980 30	01 STRAP DIAM 100	14	79 03 009 081 RP 6913 H6	06 SOCKET SCREW 8X125-30	15	79 03 009 014 RP 6913 44	04 DIAM 8 X 1,25-35	
1	96 002 712 RP 0342 67	01 AIR DISTRIBUTOR																																																
2	91 541 600	01 REINFORCEMENT																																																
3	96 035 470 RP 1635 41	01 AIR INTAKE CASE WEBER-																																																
4	96 015 940 RP 1628 G4	01 CONTACT SWITCH <i>Bosch c280 120 327.</i>																																																
5	91 539 050 RP 0348 G4	02 MANIFOL GASKET A003 WITH ASBESTOS																																																
	0348 G4	02 A005 WITHOUT ASBESTOS																																																
6	96 028 466 RP 1635 65	01 SEAL PIECE																																																
7	95 640 976 RP 1621 68	01 ELECTRO-VALVE DIAM 8																																																
8	96 003 087 RP 1628 F0	01 ELECTRO VALVE																																																
9	96 995 727 RP 1505 F3	01 DEPRESSION HOSE DIAM INT 7																																																
10	79 03 067 051 RP 6965 20	02 PIN 7X14																																																
11	79 03 027 028 RP 6929 52	02 STUD 8X125-58																																																
12	95 650 879 RP 1412 A1	01 PROTECTOR PLUG																																																
13	79 03 085 043 RP 6980 30	01 STRAP DIAM 100																																																
14	79 03 009 081 RP 6913 H6	06 SOCKET SCREW 8X125-30																																																
15	79 03 009 014 RP 6913 44	04 DIAM 8 X 1,25-35																																																
E1416400																																																		

30/01/98 GB C11 1235 02 1419 20 PAGE 1	30/06/98 ACCELERATOR CONTROL	16 TZI																																													
	<table border="1"> <tr> <td>1</td> <td>95 596 207</td> <td>01 ACCELERAT PEDAL -LEFT HAND DRIVE</td> </tr> <tr> <td></td> <td>95 593 854</td> <td>01 -RIGHT HAND DRIVE</td> </tr> <tr> <td>2</td> <td>5 472 019</td> <td>01 PEDAL SPINDLE DIAM-9X1,25 LON 9,32</td> </tr> <tr> <td>3</td> <td>96 082 150 RP 95 656 496</td> <td>01 CONTROL CABLE LON 865</td> </tr> <tr> <td></td> <td>96 081 767 RP 1629 E9</td> <td>01 -LEFT HAND DRIVE</td> </tr> <tr> <td></td> <td></td> <td>01 -RIGHT HAND DRIVE</td> </tr> <tr> <td>4</td> <td>79 03 073 103 RP 1639 21</td> <td>01 GROMMET</td> </tr> <tr> <td>5</td> <td>91 512 913 RP 1639 24</td> <td>01 -LEFT HAND DRIVE</td> </tr> <tr> <td>6</td> <td>96 084 912</td> <td>01 RETAINR BRACKET UP TO O 5284</td> </tr> <tr> <td>70</td> <td>79 03 066 995</td> <td>01 ACLTR CABLE PIN</td> </tr> <tr> <td>71</td> <td>79 03 201 271 RP 6922 C8</td> <td>01 CAPSCREW 8X1,25-16 UP TO O 5284</td> </tr> <tr> <td>72</td> <td>79 03 053 510 RP 6947 27</td> <td>01 PLAIN WASHER 14,5X27,5-1,5</td> </tr> <tr> <td>73</td> <td>79 03 058 087 RP 96 108 079</td> <td>01 WASHER DIAM 9X20</td> </tr> <tr> <td>74</td> <td>25 223 019 NFP</td> <td>01 NUT HE9X1,25</td> </tr> <tr> <td>75</td> <td>96 068 986 RP 1568 66</td> <td>01 SWIVEL CLIP 2 DIAM SINCE O 5285</td> </tr> </table>	1	95 596 207	01 ACCELERAT PEDAL -LEFT HAND DRIVE		95 593 854	01 -RIGHT HAND DRIVE	2	5 472 019	01 PEDAL SPINDLE DIAM-9X1,25 LON 9,32	3	96 082 150 RP 95 656 496	01 CONTROL CABLE LON 865		96 081 767 RP 1629 E9	01 -LEFT HAND DRIVE			01 -RIGHT HAND DRIVE	4	79 03 073 103 RP 1639 21	01 GROMMET	5	91 512 913 RP 1639 24	01 -LEFT HAND DRIVE	6	96 084 912	01 RETAINR BRACKET UP TO O 5284	70	79 03 066 995	01 ACLTR CABLE PIN	71	79 03 201 271 RP 6922 C8	01 CAPSCREW 8X1,25-16 UP TO O 5284	72	79 03 053 510 RP 6947 27	01 PLAIN WASHER 14,5X27,5-1,5	73	79 03 058 087 RP 96 108 079	01 WASHER DIAM 9X20	74	25 223 019 NFP	01 NUT HE9X1,25	75	96 068 986 RP 1568 66	01 SWIVEL CLIP 2 DIAM SINCE O 5285	
1	95 596 207	01 ACCELERAT PEDAL -LEFT HAND DRIVE																																													
	95 593 854	01 -RIGHT HAND DRIVE																																													
2	5 472 019	01 PEDAL SPINDLE DIAM-9X1,25 LON 9,32																																													
3	96 082 150 RP 95 656 496	01 CONTROL CABLE LON 865																																													
	96 081 767 RP 1629 E9	01 -LEFT HAND DRIVE																																													
		01 -RIGHT HAND DRIVE																																													
4	79 03 073 103 RP 1639 21	01 GROMMET																																													
5	91 512 913 RP 1639 24	01 -LEFT HAND DRIVE																																													
6	96 084 912	01 RETAINR BRACKET UP TO O 5284																																													
70	79 03 066 995	01 ACLTR CABLE PIN																																													
71	79 03 201 271 RP 6922 C8	01 CAPSCREW 8X1,25-16 UP TO O 5284																																													
72	79 03 053 510 RP 6947 27	01 PLAIN WASHER 14,5X27,5-1,5																																													
73	79 03 058 087 RP 96 108 079	01 WASHER DIAM 9X20																																													
74	25 223 019 NFP	01 NUT HE9X1,25																																													
75	96 068 986 RP 1568 66	01 SWIVEL CLIP 2 DIAM SINCE O 5285																																													
E141918P																																															

30/01/98 GB C12 1235 02 1419 30 PAGE 1	30/06/98 ACCELERATOR CONTROL	19 TRI 19 TZI GTI																																																																																																									
		<table border="1"> <tr> <td>1</td> <td>95 596 207</td> <td>01</td> <td>ACCELERAT PEDAL -LEFT HAND DRIVE</td> </tr> <tr> <td></td> <td>95 593 854</td> <td>01</td> <td>-RIGHT HAND DRIVE</td> </tr> <tr> <td>2</td> <td>96 076 852</td> <td>01</td> <td>CONTROL CABLE LON 1483</td> </tr> <tr> <td></td> <td>RP 95 656 496</td> <td>01</td> <td>-LEFT HAND DRIVE</td> </tr> <tr> <td></td> <td>95 638 876</td> <td>01</td> <td>LON 1060</td> </tr> <tr> <td></td> <td>RP 1629 E8</td> <td>01</td> <td>-RIGHT HAND DRIVE</td> </tr> <tr> <td>3</td> <td>5 472 019</td> <td>01</td> <td>PEDAL SPINDLE DIAM-9X1.25 LON 9.32</td> </tr> <tr> <td>4</td> <td>96 008 837</td> <td>01</td> <td>STOP LUG</td> </tr> <tr> <td></td> <td>RP 1664 A8</td> <td>01</td> <td></td> </tr> <tr> <td>5</td> <td>91 540 972</td> <td>01</td> <td>ACCEL CTRL DRUM</td> </tr> <tr> <td></td> <td>RP 1650 40</td> <td>01</td> <td></td> </tr> <tr> <td>6</td> <td>91 518 351</td> <td>01</td> <td>ACCELERT SPRING</td> </tr> <tr> <td></td> <td>RP 1654 57</td> <td>01</td> <td></td> </tr> <tr> <td>7</td> <td>79 03 073 103</td> <td>01</td> <td>GROMMET</td> </tr> <tr> <td></td> <td>RP 1639 21</td> <td>01</td> <td></td> </tr> <tr> <td>8</td> <td>91 512 913</td> <td>01</td> <td>SINCE O 4677</td> </tr> <tr> <td></td> <td>RP 1639 24</td> <td>01</td> <td></td> </tr> <tr> <td>70</td> <td>79 03 079 007</td> <td>02</td> <td>CLIP 1T 14</td> </tr> <tr> <td>71</td> <td>79 03 066 234</td> <td>01</td> <td>ACLTR CABLE PIN</td> </tr> <tr> <td></td> <td>RP 6967 58</td> <td>01</td> <td></td> </tr> <tr> <td>72</td> <td>79 03 057 005</td> <td>01</td> <td>FLEXIBLE WASHER DIAM 8X14</td> </tr> <tr> <td></td> <td>RP 6962 13</td> <td>01</td> <td></td> </tr> <tr> <td>73</td> <td>79 03 053 510</td> <td>01</td> <td>PLAIN WASHER 14.5X27.5-1.5</td> </tr> <tr> <td></td> <td>RP 6947 27</td> <td>01</td> <td></td> </tr> <tr> <td>74</td> <td>77 03 032 095</td> <td>01</td> <td>NUT</td> </tr> <tr> <td></td> <td>NFP</td> <td></td> <td></td> </tr> </table>		1	95 596 207	01	ACCELERAT PEDAL -LEFT HAND DRIVE		95 593 854	01	-RIGHT HAND DRIVE	2	96 076 852	01	CONTROL CABLE LON 1483		RP 95 656 496	01	-LEFT HAND DRIVE		95 638 876	01	LON 1060		RP 1629 E8	01	-RIGHT HAND DRIVE	3	5 472 019	01	PEDAL SPINDLE DIAM-9X1.25 LON 9.32	4	96 008 837	01	STOP LUG		RP 1664 A8	01		5	91 540 972	01	ACCEL CTRL DRUM		RP 1650 40	01		6	91 518 351	01	ACCELERT SPRING		RP 1654 57	01		7	79 03 073 103	01	GROMMET		RP 1639 21	01		8	91 512 913	01	SINCE O 4677		RP 1639 24	01		70	79 03 079 007	02	CLIP 1T 14	71	79 03 066 234	01	ACLTR CABLE PIN		RP 6967 58	01		72	79 03 057 005	01	FLEXIBLE WASHER DIAM 8X14		RP 6962 13	01		73	79 03 053 510	01	PLAIN WASHER 14.5X27.5-1.5		RP 6947 27	01		74	77 03 032 095	01	NUT		NFP		
1	95 596 207	01	ACCELERAT PEDAL -LEFT HAND DRIVE																																																																																																								
	95 593 854	01	-RIGHT HAND DRIVE																																																																																																								
2	96 076 852	01	CONTROL CABLE LON 1483																																																																																																								
	RP 95 656 496	01	-LEFT HAND DRIVE																																																																																																								
	95 638 876	01	LON 1060																																																																																																								
	RP 1629 E8	01	-RIGHT HAND DRIVE																																																																																																								
3	5 472 019	01	PEDAL SPINDLE DIAM-9X1.25 LON 9.32																																																																																																								
4	96 008 837	01	STOP LUG																																																																																																								
	RP 1664 A8	01																																																																																																									
5	91 540 972	01	ACCEL CTRL DRUM																																																																																																								
	RP 1650 40	01																																																																																																									
6	91 518 351	01	ACCELERT SPRING																																																																																																								
	RP 1654 57	01																																																																																																									
7	79 03 073 103	01	GROMMET																																																																																																								
	RP 1639 21	01																																																																																																									
8	91 512 913	01	SINCE O 4677																																																																																																								
	RP 1639 24	01																																																																																																									
70	79 03 079 007	02	CLIP 1T 14																																																																																																								
71	79 03 066 234	01	ACLTR CABLE PIN																																																																																																								
	RP 6967 58	01																																																																																																									
72	79 03 057 005	01	FLEXIBLE WASHER DIAM 8X14																																																																																																								
	RP 6962 13	01																																																																																																									
73	79 03 053 510	01	PLAIN WASHER 14.5X27.5-1.5																																																																																																								
	RP 6947 27	01																																																																																																									
74	77 03 032 095	01	NUT																																																																																																								
	NFP																																																																																																										
		<p>[11/96] D1419190</p> <p>D:419190</p>																																																																																																									

30/01/98 GB C14 1235 02 1439 20 PAGE 1	30/06/98 SINGLE POINT INJECTION BODY	SOLEX 16001 PSA 487 16 TZI UP TO O 5225																																													
		<table border="1"> <tr> <td>1</td> <td>96 026 983</td> <td>01</td> <td>INJECTION BODY SOLEX</td> </tr> <tr> <td>2</td> <td>95 643 991</td> <td>01</td> <td>ENS SUP</td> </tr> <tr> <td></td> <td>RP 1920 A5</td> <td>01</td> <td>SOLEX</td> </tr> <tr> <td>3</td> <td>95 644 026</td> <td>01</td> <td>ENS INF</td> </tr> <tr> <td></td> <td>RP 1920 E5</td> <td>01</td> <td></td> </tr> <tr> <td>4</td> <td>96 053 199</td> <td>01</td> <td>POTENTIOMETER</td> </tr> <tr> <td></td> <td>RP 1920 E7</td> <td>01</td> <td></td> </tr> <tr> <td>5</td> <td>95 644 027</td> <td>01</td> <td>HARNESS</td> </tr> <tr> <td></td> <td>RP 1920 E6</td> <td>01</td> <td></td> </tr> <tr> <td>6</td> <td>96 064 614</td> <td>01</td> <td>SPACER DIAM 42.6</td> </tr> <tr> <td></td> <td>RP 1920 E8</td> <td>01</td> <td></td> </tr> </table>		1	96 026 983	01	INJECTION BODY SOLEX	2	95 643 991	01	ENS SUP		RP 1920 A5	01	SOLEX	3	95 644 026	01	ENS INF		RP 1920 E5	01		4	96 053 199	01	POTENTIOMETER		RP 1920 E7	01		5	95 644 027	01	HARNESS		RP 1920 E6	01		6	96 064 614	01	SPACER DIAM 42.6		RP 1920 E8	01	
1	96 026 983	01	INJECTION BODY SOLEX																																												
2	95 643 991	01	ENS SUP																																												
	RP 1920 A5	01	SOLEX																																												
3	95 644 026	01	ENS INF																																												
	RP 1920 E5	01																																													
4	96 053 199	01	POTENTIOMETER																																												
	RP 1920 E7	01																																													
5	95 644 027	01	HARNESS																																												
	RP 1920 E6	01																																													
6	96 064 614	01	SPACER DIAM 42.6																																												
	RP 1920 E8	01																																													
		<p>[07/96] D1429190</p> <p>E1439200</p>																																													

30/01/98 GB C13 1235 02 1419 40 PAGE 1	30/06/98 ACCELERATOR CONTROL	GTI 16V																																																																																	
		<table border="1"> <tr> <td>1</td> <td>95 596 207</td> <td>01</td> <td>ACCELERAT PEDAL -LEFT HAND DRIVE</td> </tr> <tr> <td></td> <td>95 593 854</td> <td>01</td> <td>-RIGHT HAND DRIVE</td> </tr> <tr> <td>2</td> <td>96 004 440</td> <td>01</td> <td>CONTROL CABLE LON 965</td> </tr> <tr> <td></td> <td>RP 1629 E8</td> <td>01</td> <td>-LEFT HAND DRIVE UP TO O 4676</td> </tr> <tr> <td></td> <td>96 076 821</td> <td>01</td> <td>LON 1025</td> </tr> <tr> <td></td> <td>RP 95 656 496</td> <td>01</td> <td>-LEFT HAND DRIVE SINCE O 4677</td> </tr> <tr> <td></td> <td>96 010 113</td> <td>01</td> <td>LON 1180</td> </tr> <tr> <td></td> <td>RP 95 656 496</td> <td>01</td> <td>-RIGHT HAND DRIVE</td> </tr> <tr> <td>3</td> <td>5 472 019</td> <td>01</td> <td>PEDAL SPINDLE DIAM-9X1.25 LON 9.32</td> </tr> <tr> <td>4</td> <td>96 032 945</td> <td>01</td> <td>RETAINR BRACKET</td> </tr> <tr> <td></td> <td>RP 1664 A4</td> <td>01</td> <td></td> </tr> <tr> <td>5</td> <td>79 03 079 097</td> <td>01</td> <td>LINE BRACKET</td> </tr> <tr> <td></td> <td>RP 4814 48</td> <td>01</td> <td></td> </tr> <tr> <td>6</td> <td>79 03 073 103</td> <td>01</td> <td>GROMMET</td> </tr> <tr> <td></td> <td>RP 1639 21</td> <td>01</td> <td></td> </tr> <tr> <td>70</td> <td>79 03 053 510</td> <td>01</td> <td>PLAIN WASHER 14.5X27.5-1.5</td> </tr> <tr> <td></td> <td>RP 6947 27</td> <td>01</td> <td></td> </tr> <tr> <td>71</td> <td>79 03 066 995</td> <td>01</td> <td>ACLTR CABLE PIN</td> </tr> <tr> <td>72</td> <td>79 03 085 045</td> <td>01</td> <td>STRAP LON 245</td> </tr> <tr> <td></td> <td>RP 6980 28</td> <td>01</td> <td></td> </tr> </table>		1	95 596 207	01	ACCELERAT PEDAL -LEFT HAND DRIVE		95 593 854	01	-RIGHT HAND DRIVE	2	96 004 440	01	CONTROL CABLE LON 965		RP 1629 E8	01	-LEFT HAND DRIVE UP TO O 4676		96 076 821	01	LON 1025		RP 95 656 496	01	-LEFT HAND DRIVE SINCE O 4677		96 010 113	01	LON 1180		RP 95 656 496	01	-RIGHT HAND DRIVE	3	5 472 019	01	PEDAL SPINDLE DIAM-9X1.25 LON 9.32	4	96 032 945	01	RETAINR BRACKET		RP 1664 A4	01		5	79 03 079 097	01	LINE BRACKET		RP 4814 48	01		6	79 03 073 103	01	GROMMET		RP 1639 21	01		70	79 03 053 510	01	PLAIN WASHER 14.5X27.5-1.5		RP 6947 27	01		71	79 03 066 995	01	ACLTR CABLE PIN	72	79 03 085 045	01	STRAP LON 245		RP 6980 28	01	
1	95 596 207	01	ACCELERAT PEDAL -LEFT HAND DRIVE																																																																																
	95 593 854	01	-RIGHT HAND DRIVE																																																																																
2	96 004 440	01	CONTROL CABLE LON 965																																																																																
	RP 1629 E8	01	-LEFT HAND DRIVE UP TO O 4676																																																																																
	96 076 821	01	LON 1025																																																																																
	RP 95 656 496	01	-LEFT HAND DRIVE SINCE O 4677																																																																																
	96 010 113	01	LON 1180																																																																																
	RP 95 656 496	01	-RIGHT HAND DRIVE																																																																																
3	5 472 019	01	PEDAL SPINDLE DIAM-9X1.25 LON 9.32																																																																																
4	96 032 945	01	RETAINR BRACKET																																																																																
	RP 1664 A4	01																																																																																	
5	79 03 079 097	01	LINE BRACKET																																																																																
	RP 4814 48	01																																																																																	
6	79 03 073 103	01	GROMMET																																																																																
	RP 1639 21	01																																																																																	
70	79 03 053 510	01	PLAIN WASHER 14.5X27.5-1.5																																																																																
	RP 6947 27	01																																																																																	
71	79 03 066 995	01	ACLTR CABLE PIN																																																																																
72	79 03 085 045	01	STRAP LON 245																																																																																
	RP 6980 28	01																																																																																	
		<p>[11/96] D1419170</p> <p>D1419170</p>																																																																																	

30/01/98 GB C15 1235 02 1439 25 PAGE 1	30/06/98 SINGLE POINT INJECTION BODY	SOLEX 16068 PSA 564 16 TZI SINCE O 5226 UP TO O 5306																																																	
		<table border="1"> <tr> <td>1</td> <td>96 127 996</td> <td>01</td> <td>INJECTION BODY</td> </tr> <tr> <td></td> <td>RP 1920 J0</td> <td>01</td> <td></td> </tr> <tr> <td>2</td> <td>95 643 991</td> <td>01</td> <td>ENS SUP</td> </tr> <tr> <td></td> <td>RP 1920 A5</td> <td>01</td> <td></td> </tr> <tr> <td>3</td> <td>95 644 483</td> <td>01</td> <td>ENS INF</td> </tr> <tr> <td></td> <td>RP 1920 L9</td> <td>01</td> <td></td> </tr> <tr> <td>4</td> <td>95 658 554</td> <td>01</td> <td>POTENTIOMETER</td> </tr> <tr> <td></td> <td>RP 1920 0F</td> <td>01</td> <td></td> </tr> <tr> <td>5</td> <td>95 644 027</td> <td>01</td> <td>HARNESS</td> </tr> <tr> <td></td> <td>RP 1920 E6</td> <td>01</td> <td></td> </tr> <tr> <td>6</td> <td>96 062 192</td> <td>01</td> <td>MANIFOL GASKET</td> </tr> <tr> <td></td> <td>RP 1920 J2</td> <td>01</td> <td></td> </tr> </table>		1	96 127 996	01	INJECTION BODY		RP 1920 J0	01		2	95 643 991	01	ENS SUP		RP 1920 A5	01		3	95 644 483	01	ENS INF		RP 1920 L9	01		4	95 658 554	01	POTENTIOMETER		RP 1920 0F	01		5	95 644 027	01	HARNESS		RP 1920 E6	01		6	96 062 192	01	MANIFOL GASKET		RP 1920 J2	01	
1	96 127 996	01	INJECTION BODY																																																
	RP 1920 J0	01																																																	
2	95 643 991	01	ENS SUP																																																
	RP 1920 A5	01																																																	
3	95 644 483	01	ENS INF																																																
	RP 1920 L9	01																																																	
4	95 658 554	01	POTENTIOMETER																																																
	RP 1920 0F	01																																																	
5	95 644 027	01	HARNESS																																																
	RP 1920 E6	01																																																	
6	96 062 192	01	MANIFOL GASKET																																																
	RP 1920 J2	01																																																	
		<p>[02/92] D1439190</p> <p>E1439250</p>																																																	

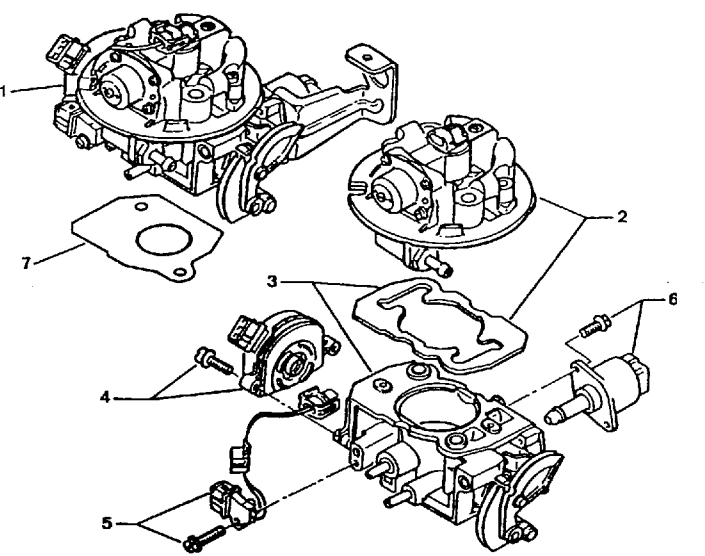
30/01/98 GB D15 1235 02 1439 30 PAGE 1	30/06/98 SINGLE POINT INJECTION BODY	SOLEX 16135001 PSA 579 16 TZI SINCE O 5307																												
	<table border="1"> <tr><td>1</td><td>96 128 703 RP 1920 J9</td><td>01 01</td><td>INJECTION BODY</td></tr> <tr><td>2</td><td>95 643 991 RP 1920 A5</td><td>01 01</td><td>ENS SUP</td></tr> <tr><td>3</td><td>95 644 481 RP 1920 L7</td><td>01 01</td><td>ENS INF</td></tr> <tr><td>4</td><td>95 658 554 RP 1920 0F</td><td>01 01</td><td>POTENTIOMETER</td></tr> <tr><td>5</td><td>95 644 027 RP 1920 E6</td><td>01 01</td><td>HARNESS</td></tr> <tr><td>6</td><td>95 644 484 RP 1920 N1</td><td>01 01</td><td>REGULATOR MOT</td></tr> <tr><td>7</td><td>96 062 192 RP 1920 J2</td><td>01 01</td><td>MANIFOL GASKET</td></tr> </table>	1	96 128 703 RP 1920 J9	01 01	INJECTION BODY	2	95 643 991 RP 1920 A5	01 01	ENS SUP	3	95 644 481 RP 1920 L7	01 01	ENS INF	4	95 658 554 RP 1920 0F	01 01	POTENTIOMETER	5	95 644 027 RP 1920 E6	01 01	HARNESS	6	95 644 484 RP 1920 N1	01 01	REGULATOR MOT	7	96 062 192 RP 1920 J2	01 01	MANIFOL GASKET	
1	96 128 703 RP 1920 J9	01 01	INJECTION BODY																											
2	95 643 991 RP 1920 A5	01 01	ENS SUP																											
3	95 644 481 RP 1920 L7	01 01	ENS INF																											
4	95 658 554 RP 1920 0F	01 01	POTENTIOMETER																											
5	95 644 027 RP 1920 E6	01 01	HARNESS																											
6	95 644 484 RP 1920 N1	01 01	REGULATOR MOT																											
7	96 062 192 RP 1920 J2	01 01	MANIFOL GASKET																											
			E1439300																											

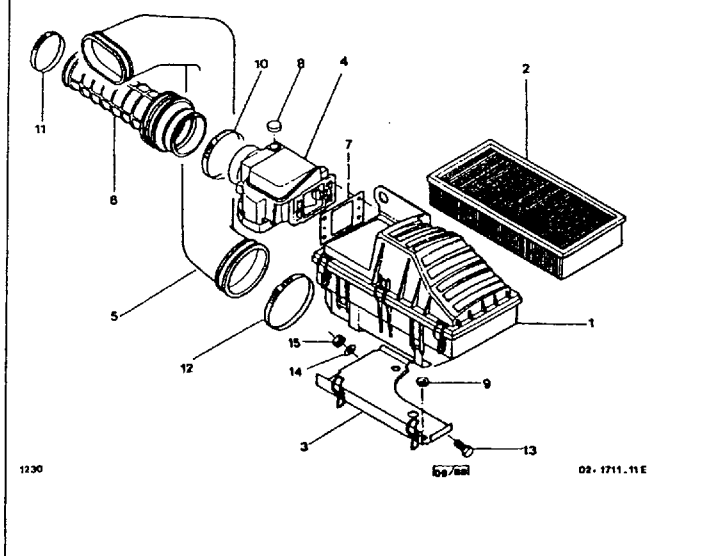
30/01/98 GB D13 1235 02 1711 20 PAGE 1	30/06/98 AIR FILTER AND DUCTS	19 TRI 19 TZI GTI																																																																				
	<table border="1"> <tr><td>1</td><td>91 536 682 RP 1427 97</td><td>01 01</td><td>AIR FILTER</td></tr> <tr><td>2</td><td>95 618 786 RP 1444 A4</td><td>01 01</td><td>FILTER ELEMENT</td></tr> <tr><td>3</td><td>96 059 366</td><td>01</td><td>FILTER BRACKET</td></tr> <tr><td>4</td><td>91 538 877 RP 1920 70</td><td>01 01</td><td>AIR METRG DEVIC -SALOON 19 TRI -SALOON 19 TZI</td></tr> <tr><td></td><td>91 541 738 RP 1920 93</td><td>01 01</td><td>-ESTATE 19 TRI -ESTATE 19 TZI -GTI</td></tr> <tr><td>5</td><td>96 015 959</td><td>01</td><td>AIR INTAKE PIPE</td></tr> <tr><td>6</td><td>95 638 397</td><td>01</td><td>ADDIT AIR HOSE AVEC CANISTER</td></tr> <tr><td>7</td><td>91 538 083 RP 1925 31</td><td>01 01</td><td>AIR METR GASKET A003 WITH ASBESTOS</td></tr> <tr><td></td><td>1925 31</td><td>01</td><td>A005 WITHOUT ASBESTOS</td></tr> <tr><td>8</td><td>91 517 208</td><td>01</td><td>METER PLUG DIAM EXT 12,7 H 5</td></tr> <tr><td>9</td><td>79 03 073 147 RP 1327 05</td><td>03 01</td><td>RING</td></tr> <tr><td>10</td><td>SRV 000 024 RP 6981 44</td><td>01 01</td><td>ADJUST COLLAR DIAM 70 A 90 LARG 9</td></tr> <tr><td>11</td><td>79 03 083 208 RP SRV 000 022</td><td>01 01</td><td>ADJUST CLAMP DIAM 50-70</td></tr> <tr><td>12</td><td>79 03 083 271</td><td>01</td><td>METALLIC CLAMP LON 690 LARG 8</td></tr> <tr><td>13</td><td>79 03 201 139 RP 6915 69</td><td>03 01</td><td>CAPSCREW 6X100-16</td></tr> <tr><td>14</td><td>95 623 758 RP 79 03 058 063</td><td>03 01</td><td>WASHER DIAM 6X18</td></tr> <tr><td>15</td><td>79 03 044 020 RP 6941 93</td><td>03 01</td><td>CAGED NUT 6X100-14-12,4-6</td></tr> </table>	1	91 536 682 RP 1427 97	01 01	AIR FILTER	2	95 618 786 RP 1444 A4	01 01	FILTER ELEMENT	3	96 059 366	01	FILTER BRACKET	4	91 538 877 RP 1920 70	01 01	AIR METRG DEVIC -SALOON 19 TRI -SALOON 19 TZI		91 541 738 RP 1920 93	01 01	-ESTATE 19 TRI -ESTATE 19 TZI -GTI	5	96 015 959	01	AIR INTAKE PIPE	6	95 638 397	01	ADDIT AIR HOSE AVEC CANISTER	7	91 538 083 RP 1925 31	01 01	AIR METR GASKET A003 WITH ASBESTOS		1925 31	01	A005 WITHOUT ASBESTOS	8	91 517 208	01	METER PLUG DIAM EXT 12,7 H 5	9	79 03 073 147 RP 1327 05	03 01	RING	10	SRV 000 024 RP 6981 44	01 01	ADJUST COLLAR DIAM 70 A 90 LARG 9	11	79 03 083 208 RP SRV 000 022	01 01	ADJUST CLAMP DIAM 50-70	12	79 03 083 271	01	METALLIC CLAMP LON 690 LARG 8	13	79 03 201 139 RP 6915 69	03 01	CAPSCREW 6X100-16	14	95 623 758 RP 79 03 058 063	03 01	WASHER DIAM 6X18	15	79 03 044 020 RP 6941 93	03 01	CAGED NUT 6X100-14-12,4-6	
1	91 536 682 RP 1427 97	01 01	AIR FILTER																																																																			
2	95 618 786 RP 1444 A4	01 01	FILTER ELEMENT																																																																			
3	96 059 366	01	FILTER BRACKET																																																																			
4	91 538 877 RP 1920 70	01 01	AIR METRG DEVIC -SALOON 19 TRI -SALOON 19 TZI																																																																			
	91 541 738 RP 1920 93	01 01	-ESTATE 19 TRI -ESTATE 19 TZI -GTI																																																																			
5	96 015 959	01	AIR INTAKE PIPE																																																																			
6	95 638 397	01	ADDIT AIR HOSE AVEC CANISTER																																																																			
7	91 538 083 RP 1925 31	01 01	AIR METR GASKET A003 WITH ASBESTOS																																																																			
	1925 31	01	A005 WITHOUT ASBESTOS																																																																			
8	91 517 208	01	METER PLUG DIAM EXT 12,7 H 5																																																																			
9	79 03 073 147 RP 1327 05	03 01	RING																																																																			
10	SRV 000 024 RP 6981 44	01 01	ADJUST COLLAR DIAM 70 A 90 LARG 9																																																																			
11	79 03 083 208 RP SRV 000 022	01 01	ADJUST CLAMP DIAM 50-70																																																																			
12	79 03 083 271	01	METALLIC CLAMP LON 690 LARG 8																																																																			
13	79 03 201 139 RP 6915 69	03 01	CAPSCREW 6X100-16																																																																			
14	95 623 758 RP 79 03 058 063	03 01	WASHER DIAM 6X18																																																																			
15	79 03 044 020 RP 6941 93	03 01	CAGED NUT 6X100-14-12,4-6																																																																			
			E1711200																																																																			

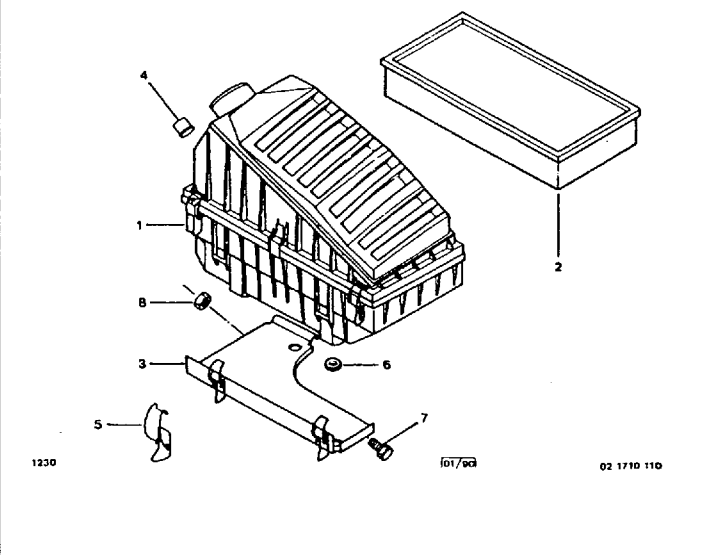
30/01/98 GB D14 1235 02 1710 10 PAGE 1	30/06/98 AIR FILTER	16 TZI																																				
	<table border="1"> <tr><td>1</td><td>96 011 847 RP 1427 98</td><td>01 01</td><td>AIR FILTER</td></tr> <tr><td>2</td><td>95 618 786 RP 1444 A4</td><td>01 01</td><td>FILTER ELEMENT</td></tr> <tr><td>3</td><td>96 059 366</td><td>01</td><td>FILTER BRACKET</td></tr> <tr><td>4</td><td>96 041 737 RP 1210 04</td><td>01</td><td>FUEL TANK PLUG</td></tr> <tr><td>5</td><td>75 491 922</td><td>02</td><td>CLIP H55</td></tr> <tr><td>6</td><td>79 03 073 147 RP 1327 05</td><td>03 01</td><td>RING</td></tr> <tr><td>7</td><td>79 03 201 139 RP 6915 69</td><td>03 01</td><td>CAPSCREW 6X100-16</td></tr> <tr><td>8</td><td>79 03 044 020 RP 6941 93</td><td>03 01</td><td>CAGED NUT 6X100-14-12,4-6 UP TO O 5284</td></tr> <tr><td></td><td>92 528 222 RP 6941 71</td><td>03 01</td><td>6X1,00 SINCE O 5285</td></tr> </table>	1	96 011 847 RP 1427 98	01 01	AIR FILTER	2	95 618 786 RP 1444 A4	01 01	FILTER ELEMENT	3	96 059 366	01	FILTER BRACKET	4	96 041 737 RP 1210 04	01	FUEL TANK PLUG	5	75 491 922	02	CLIP H55	6	79 03 073 147 RP 1327 05	03 01	RING	7	79 03 201 139 RP 6915 69	03 01	CAPSCREW 6X100-16	8	79 03 044 020 RP 6941 93	03 01	CAGED NUT 6X100-14-12,4-6 UP TO O 5284		92 528 222 RP 6941 71	03 01	6X1,00 SINCE O 5285	
1	96 011 847 RP 1427 98	01 01	AIR FILTER																																			
2	95 618 786 RP 1444 A4	01 01	FILTER ELEMENT																																			
3	96 059 366	01	FILTER BRACKET																																			
4	96 041 737 RP 1210 04	01	FUEL TANK PLUG																																			
5	75 491 922	02	CLIP H55																																			
6	79 03 073 147 RP 1327 05	03 01	RING																																			
7	79 03 201 139 RP 6915 69	03 01	CAPSCREW 6X100-16																																			
8	79 03 044 020 RP 6941 93	03 01	CAGED NUT 6X100-14-12,4-6 UP TO O 5284																																			
	92 528 222 RP 6941 71	03 01	6X1,00 SINCE O 5285																																			
			E1710100																																			

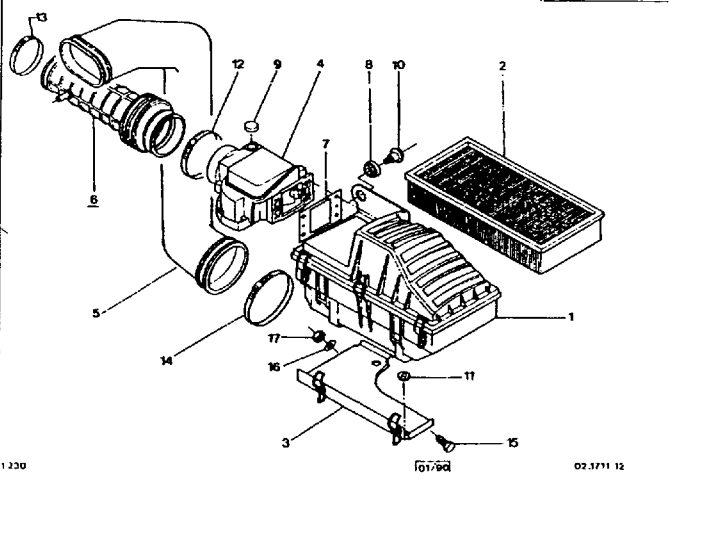
30/01/98 GB D12 1235 02 1711 40 PAGE 1	30/06/98 AIR FILTER AND DUCTS	GTI 16V																																																																								
	<table border="1"> <tr><td>1</td><td>91 536 682 RP 1427 97</td><td>01 01</td><td>AIR FILTER</td></tr> <tr><td>2</td><td>95 618 786 RP 1444 A4</td><td>01 01</td><td>FILTER ELEMENT</td></tr> <tr><td>3</td><td>96 059 366</td><td>01</td><td>FILTER BRACKET</td></tr> <tr><td>4</td><td>91 541 738 RP 1920 93</td><td>01 01</td><td>AIR METRG DEVIC</td></tr> <tr><td>5</td><td>95 636 700</td><td>01</td><td>FILTER AIR HOSE UP TO O 4620</td></tr> <tr><td></td><td>96 065 088</td><td>01</td><td>SINCE O 4621</td></tr> <tr><td>6</td><td>95 636 923</td><td>01</td><td></td></tr> <tr><td>7</td><td>91 538 083 RP 1925 31</td><td>01 01</td><td>AIR METR GASKET A003 WITH ASBESTOS</td></tr> <tr><td></td><td>1925 31</td><td>01</td><td>A005 WITHOUT ASBESTOS</td></tr> <tr><td>8</td><td>91 536 807</td><td>01</td><td>SPACER</td></tr> <tr><td>9</td><td>91 517 208</td><td>01</td><td>METER PLUG DIAM EXT 12,7 H 5</td></tr> <tr><td>10</td><td>91 536 808</td><td>01</td><td>FIXING SPINDLE</td></tr> <tr><td>11</td><td>79 03 073 147 RP 1327 05</td><td>03 01</td><td>RING</td></tr> <tr><td>12</td><td>SRV 000 024 RP 6981 44</td><td>01 01</td><td>ADJUST COLLAR DIAM 70 A 90 LARG 9</td></tr> <tr><td>13</td><td>79 03 083 208 RP SRV 000 022</td><td>01 01</td><td>ADJUST CLAMP DIAM 50-70</td></tr> <tr><td>14</td><td>79 03 083 271</td><td>01</td><td>METALLIC CLAMP LON 690 LARG 8</td></tr> <tr><td>15</td><td>79 03 201 139 RP 6915 69</td><td>03 01</td><td>CAPSCREW 6X100-16</td></tr> <tr><td>16</td><td>95 623 758 RP 79-03-058-063</td><td>03 01</td><td>WASHER DIAM 6X18</td></tr> </table>	1	91 536 682 RP 1427 97	01 01	AIR FILTER	2	95 618 786 RP 1444 A4	01 01	FILTER ELEMENT	3	96 059 366	01	FILTER BRACKET	4	91 541 738 RP 1920 93	01 01	AIR METRG DEVIC	5	95 636 700	01	FILTER AIR HOSE UP TO O 4620		96 065 088	01	SINCE O 4621	6	95 636 923	01		7	91 538 083 RP 1925 31	01 01	AIR METR GASKET A003 WITH ASBESTOS		1925 31	01	A005 WITHOUT ASBESTOS	8	91 536 807	01	SPACER	9	91 517 208	01	METER PLUG DIAM EXT 12,7 H 5	10	91 536 808	01	FIXING SPINDLE	11	79 03 073 147 RP 1327 05	03 01	RING	12	SRV 000 024 RP 6981 44	01 01	ADJUST COLLAR DIAM 70 A 90 LARG 9	13	79 03 083 208 RP SRV 000 022	01 01	ADJUST CLAMP DIAM 50-70	14	79 03 083 271	01	METALLIC CLAMP LON 690 LARG 8	15	79 03 201 139 RP 6915 69	03 01	CAPSCREW 6X100-16	16	95 623 758 RP 79-03-058-063	03 01	WASHER DIAM 6X18	
1	91 536 682 RP 1427 97	01 01	AIR FILTER																																																																							
2	95 618 786 RP 1444 A4	01 01	FILTER ELEMENT																																																																							
3	96 059 366	01	FILTER BRACKET																																																																							
4	91 541 738 RP 1920 93	01 01	AIR METRG DEVIC																																																																							
5	95 636 700	01	FILTER AIR HOSE UP TO O 4620																																																																							
	96 065 088	01	SINCE O 4621																																																																							
6	95 636 923	01																																																																								
7	91 538 083 RP 1925 31	01 01	AIR METR GASKET A003 WITH ASBESTOS																																																																							
	1925 31	01	A005 WITHOUT ASBESTOS																																																																							
8	91 536 807	01	SPACER																																																																							
9	91 517 208	01	METER PLUG DIAM EXT 12,7 H 5																																																																							
10	91 536 808	01	FIXING SPINDLE																																																																							
11	79 03 073 147 RP 1327 05	03 01	RING																																																																							
12	SRV 000 024 RP 6981 44	01 01	ADJUST COLLAR DIAM 70 A 90 LARG 9																																																																							
13	79 03 083 208 RP SRV 000 022	01 01	ADJUST CLAMP DIAM 50-70																																																																							
14	79 03 083 271	01	METALLIC CLAMP LON 690 LARG 8																																																																							
15	79 03 201 139 RP 6915 69	03 01	CAPSCREW 6X100-16																																																																							
16	95 623 758 RP 79-03-058-063	03 01	WASHER DIAM 6X18																																																																							
			E1711400																																																																							

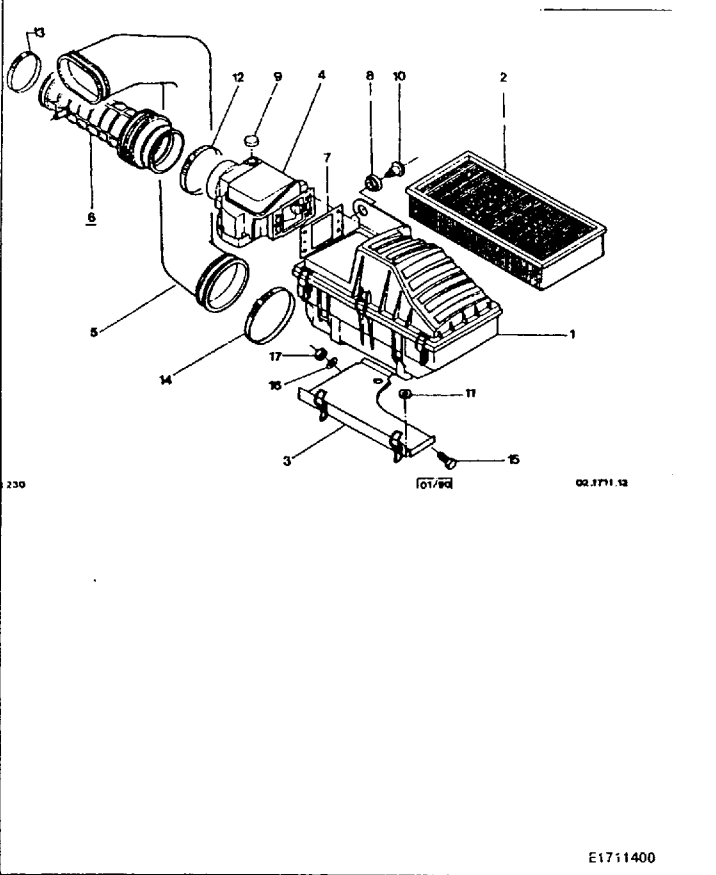
30/01/98 GB D11 1235 02 1711 40 PAGE 2	30/06/98 AIR FILTER AND DUCTS	GTI 16V	
	17 79 03 044 020 RP 6941 93 01	03 CAGED NUT 6X100-14-12,4-6 01	
E1711400			

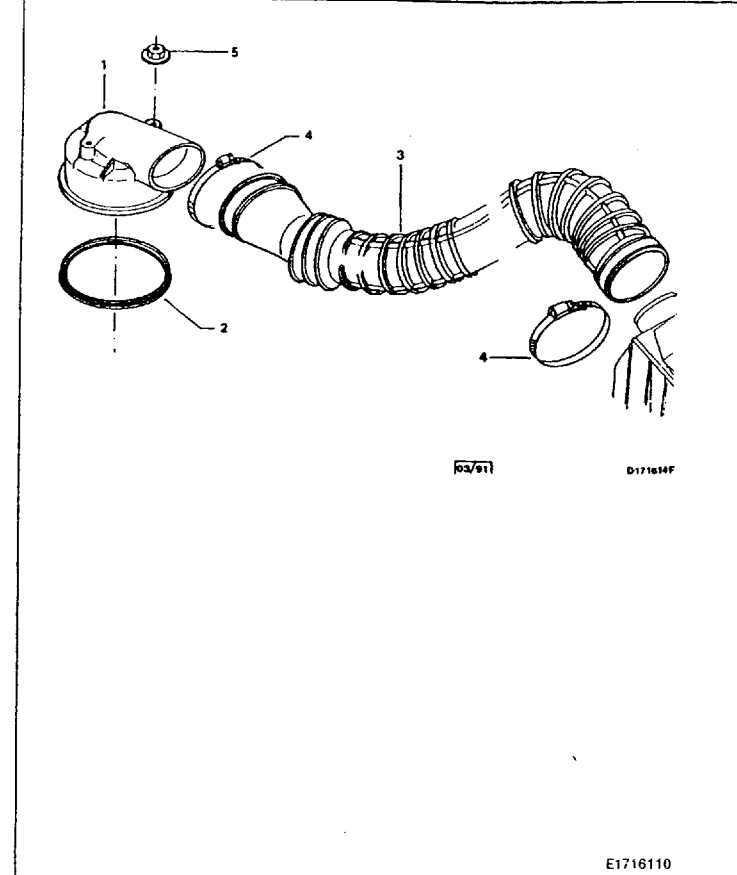
30/01/98 GB D09 1235 02 1716 11 PAGE 1	30/06/98 AIR FILTER-CARBURATOR UNION	16 TZI SINCE O 5285	
	1 96 088 270 RP 1424 T5 01 2 96 023 978 RP 1424 N5 01 3 96 006 110 01 4 96 085 941 RP 6980 32 02 5 95 623 754 RP 79 03 037 001 02 01	01 CARB AIR HOSE 01 HOSE SEAL 01 FILTER AIR HOSE 02 STRAP LONG 426 02 NUT WITH BASE DIAM 6X1,00 01	
E1716110			

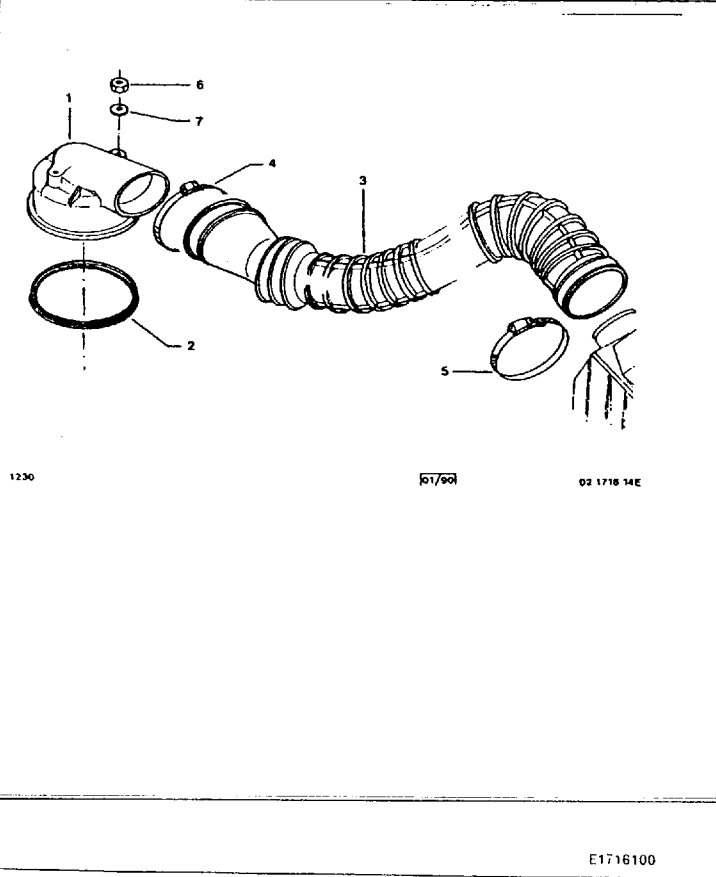
30/01/98 GB D10 1235 02 1716 10 PAGE 1	30/06/98 AIR FILTER-INJECTION BODY UNION	16 TZI UP TO O 5284	
	1 91 005 031 RP 1424 N4 01 2 91 005 281 RP 1424 P4 01 3 96 006 110 01 4 SRV 000 023 RP 6981 43 01 5 SRV 000 027 RP 6981 46 01 6 25 260 019 RP 79 03 232 016 02 7 79 03 058 028 RP 6962 99 02 01	01 CARB AIR HOSE 01 HOSE SEAL DIAM 110,8 01 FILTER AIR HOSE 01 ADJUST CLAMP DIAM 60 A 80 LARG 9 01 ADJUST COLLAR DIAM 60 A 125 LARG 9 02 HEXAGONAL NUT DIAM 6X1,00 02 SPRING WASHER DIAM 6X14X1,4 01	
E1716100			

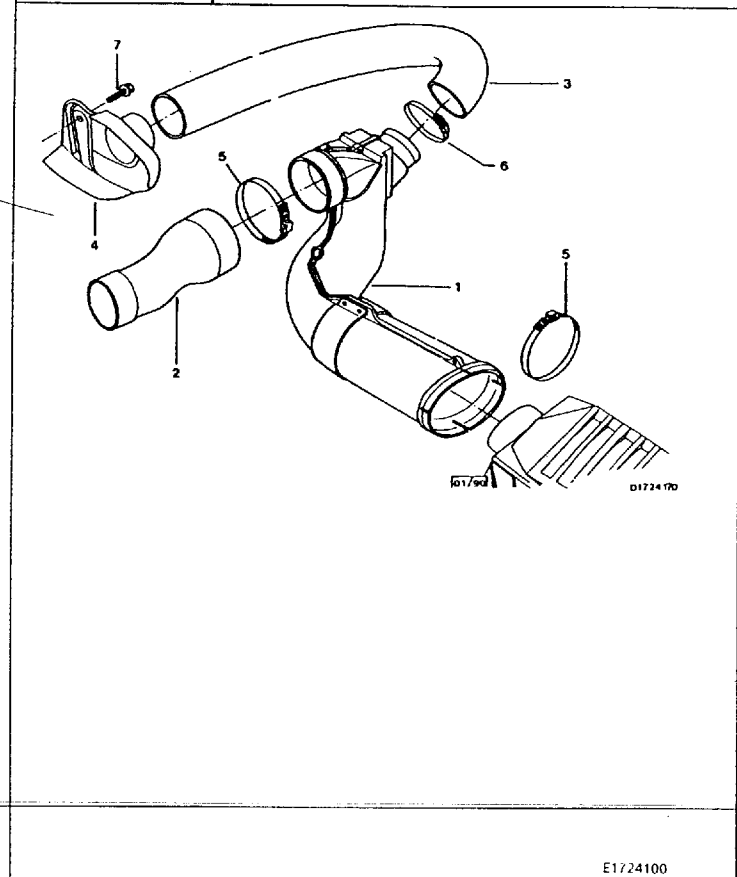
30/01/98 GB D08 1235 02 1724 10 PAGE 1	30/06/98 MIXER-INLET AIR HEATING	16 TZI UP TO O 5284	
	1 96 006 109 01 2 96 005 934 RP 96 139 508 01 3 96 044 923 01 4 91 518 593 RP 1425 L5 01 5 SRV 000 023 RP 6981 43 02 6 SRV 000 021 RP 6981 41 01 7 79 03 001 885 RP 6915 83 02 01	01 INTAK AIR MIXER 01 AIR INTAKE PIPE 01 HOT AIR PIPE 55,3X60,6-600 01 AIR JACKET 02 ADJUST CLAMP DIAM 60 A 80 LARG 9 01 ADJUST COLLAR DIAM 20 A 60 LARG 9 02 SELF-TAP SCREWS DIAM 7X100-12 01	
E1724100			

30/01/98 GB D07 1235 02 1724 11 PAGE 1	30/06/98 MIXER-INLET AIR HEATING	16 TZI SINCE O 5285																																	
		<table border="1"> <tr><td>1</td><td>96 006 109</td><td>01</td><td>INTAK AIR MIXER</td></tr> <tr><td>2</td><td>96 139 508</td><td>01</td><td>AIR INTAKE PIPE</td></tr> <tr><td>3</td><td>96 134 097</td><td>01</td><td>HOT AIR PIPE 55X62-500</td></tr> <tr><td>4</td><td>91 538 275 RP 1425 L5</td><td>01</td><td>AIR JACKET</td></tr> <tr><td>5</td><td>SRV 000 023 RP 6981 43</td><td>01</td><td>ADJUST CLAMP DIAM 60 A 80 LARG 9</td></tr> <tr><td>6</td><td>96 085 941 RP 6980 32</td><td>01</td><td>STRAP LONG 426</td></tr> <tr><td>7</td><td>SRV 000 021 RP 6981 41</td><td>01</td><td>ADJUST COLLAR DIAM 20 A 60 LARG 9</td></tr> <tr><td>8</td><td>79 03 001 885 RP 6915 83</td><td>02</td><td>SELF-TAP SCREWS DIAM 7X100-12</td></tr> </table>	1	96 006 109	01	INTAK AIR MIXER	2	96 139 508	01	AIR INTAKE PIPE	3	96 134 097	01	HOT AIR PIPE 55X62-500	4	91 538 275 RP 1425 L5	01	AIR JACKET	5	SRV 000 023 RP 6981 43	01	ADJUST CLAMP DIAM 60 A 80 LARG 9	6	96 085 941 RP 6980 32	01	STRAP LONG 426	7	SRV 000 021 RP 6981 41	01	ADJUST COLLAR DIAM 20 A 60 LARG 9	8	79 03 001 885 RP 6915 83	02	SELF-TAP SCREWS DIAM 7X100-12	
1	96 006 109	01	INTAK AIR MIXER																																
2	96 139 508	01	AIR INTAKE PIPE																																
3	96 134 097	01	HOT AIR PIPE 55X62-500																																
4	91 538 275 RP 1425 L5	01	AIR JACKET																																
5	SRV 000 023 RP 6981 43	01	ADJUST CLAMP DIAM 60 A 80 LARG 9																																
6	96 085 941 RP 6980 32	01	STRAP LONG 426																																
7	SRV 000 021 RP 6981 41	01	ADJUST COLLAR DIAM 20 A 60 LARG 9																																
8	79 03 001 885 RP 6915 83	02	SELF-TAP SCREWS DIAM 7X100-12																																
E:1724110																																			

30/01/98 GB D05 1235 02 1726 20 PAGE 1	30/06/98 ADDITIONAL AIR CIRCUIT	19 TRI 19 TZI GTI																																	
		<table border="1"> <tr><td>1</td><td>91 541 740 RP 0345 40</td><td>01</td><td>AIR HOUSING -SALOON 19 TRI -SALOON 19 TZI</td></tr> <tr><td></td><td>91 536 077 RP 0345 45</td><td>01</td><td>-ESTATE 19 TRI -ESTATE 19 TZI -GTI</td></tr> <tr><td>2</td><td>95 632 509 RP 0362 71</td><td>01</td><td>ADDIT AIR HOSE UP TO O 5137</td></tr> <tr><td></td><td>96 111 899</td><td>01</td><td>SINCE O 5138</td></tr> <tr><td>3</td><td>95 632 508 RP 0362 45</td><td>01</td><td>UP TO O 5137</td></tr> <tr><td></td><td>96 111 900 RP 0362 73</td><td>01</td><td>SINCE O 5138</td></tr> <tr><td>4</td><td>79 03 079 018 RP 6987 91</td><td>01</td><td>CLIP DIAM 24</td></tr> <tr><td>5</td><td>97 599 140 RP SRV 000 016</td><td>04</td><td>ADJUST COLLAR DIAM 12/22</td></tr> </table>	1	91 541 740 RP 0345 40	01	AIR HOUSING -SALOON 19 TRI -SALOON 19 TZI		91 536 077 RP 0345 45	01	-ESTATE 19 TRI -ESTATE 19 TZI -GTI	2	95 632 509 RP 0362 71	01	ADDIT AIR HOSE UP TO O 5137		96 111 899	01	SINCE O 5138	3	95 632 508 RP 0362 45	01	UP TO O 5137		96 111 900 RP 0362 73	01	SINCE O 5138	4	79 03 079 018 RP 6987 91	01	CLIP DIAM 24	5	97 599 140 RP SRV 000 016	04	ADJUST COLLAR DIAM 12/22	
1	91 541 740 RP 0345 40	01	AIR HOUSING -SALOON 19 TRI -SALOON 19 TZI																																
	91 536 077 RP 0345 45	01	-ESTATE 19 TRI -ESTATE 19 TZI -GTI																																
2	95 632 509 RP 0362 71	01	ADDIT AIR HOSE UP TO O 5137																																
	96 111 899	01	SINCE O 5138																																
3	95 632 508 RP 0362 45	01	UP TO O 5137																																
	96 111 900 RP 0362 73	01	SINCE O 5138																																
4	79 03 079 018 RP 6987 91	01	CLIP DIAM 24																																
5	97 599 140 RP SRV 000 016	04	ADJUST COLLAR DIAM 12/22																																
E:1726200																																			

30/01/98 GB D06 1235 02 1726 10 PAGE 1	30/06/98 ADDITIONAL AIR CIRCUIT	16 TZI UP TO O 5306																																													
		<table border="1"> <tr><td>1</td><td>96 048 039 RP 0345 65</td><td>01</td><td>COMPENSATOR</td></tr> <tr><td>2</td><td>96 068 715 RP 1627 46</td><td>01</td><td>ADDIT AIR HOSE</td></tr> <tr><td>3</td><td>96 076 441</td><td>01</td><td></td></tr> <tr><td>4</td><td>96 073 227 RP 0345 55</td><td>01</td><td>IDLE COMP.SUPPT</td></tr> <tr><td>5</td><td>96 038 953 RP 1439 10</td><td>03</td><td>ELASTIC BRACKET 2 DIAM 6X1,00-13</td></tr> <tr><td>6</td><td>96 073 224 RP 1628 T4</td><td>01</td><td>RETAINING LUG</td></tr> <tr><td>7</td><td>96 073 225 RP 1628 T5</td><td>01</td><td></td></tr> <tr><td>8</td><td>79 03 079 045 RP 6987 Q6</td><td>02</td><td>CLIP</td></tr> <tr><td>9</td><td>SRV 000 018 RP 6981 38</td><td>02</td><td>METALLIC CLAMP DIAM 20 A 35 LARG 9</td></tr> <tr><td>10</td><td>95 623 754 RP 79 03 037 001</td><td>04</td><td>NUT WITH BASE DIAM 6X1,00</td></tr> <tr><td>11</td><td>79 03 056 064 RP 6961 04</td><td>04</td><td>SPRING WASHER DIAM 6X18</td></tr> </table>	1	96 048 039 RP 0345 65	01	COMPENSATOR	2	96 068 715 RP 1627 46	01	ADDIT AIR HOSE	3	96 076 441	01		4	96 073 227 RP 0345 55	01	IDLE COMP.SUPPT	5	96 038 953 RP 1439 10	03	ELASTIC BRACKET 2 DIAM 6X1,00-13	6	96 073 224 RP 1628 T4	01	RETAINING LUG	7	96 073 225 RP 1628 T5	01		8	79 03 079 045 RP 6987 Q6	02	CLIP	9	SRV 000 018 RP 6981 38	02	METALLIC CLAMP DIAM 20 A 35 LARG 9	10	95 623 754 RP 79 03 037 001	04	NUT WITH BASE DIAM 6X1,00	11	79 03 056 064 RP 6961 04	04	SPRING WASHER DIAM 6X18	
1	96 048 039 RP 0345 65	01	COMPENSATOR																																												
2	96 068 715 RP 1627 46	01	ADDIT AIR HOSE																																												
3	96 076 441	01																																													
4	96 073 227 RP 0345 55	01	IDLE COMP.SUPPT																																												
5	96 038 953 RP 1439 10	03	ELASTIC BRACKET 2 DIAM 6X1,00-13																																												
6	96 073 224 RP 1628 T4	01	RETAINING LUG																																												
7	96 073 225 RP 1628 T5	01																																													
8	79 03 079 045 RP 6987 Q6	02	CLIP																																												
9	SRV 000 018 RP 6981 38	02	METALLIC CLAMP DIAM 20 A 35 LARG 9																																												
10	95 623 754 RP 79 03 037 001	04	NUT WITH BASE DIAM 6X1,00																																												
11	79 03 056 064 RP 6961 04	04	SPRING WASHER DIAM 6X18																																												
E:1726100																																															

30/01/98 GB D04 1235 02 1726 30 PAGE 1	30/06/98 ADDITIONAL AIR CIRCUIT	GTI 16V																																									
		<table border="1"> <tr><td>1</td><td>91 540 797 RP 0345 42</td><td>01</td><td>COMPENSATOR</td></tr> <tr><td>2</td><td>96 005 611 RP 0345 43</td><td>01</td><td>IDLE COMP.SUPPT</td></tr> <tr><td>3</td><td>95 638 660</td><td>01</td><td>ADDIT AIR HOSE</td></tr> <tr><td>4</td><td>91 540 299 RP 0362 46</td><td>01</td><td></td></tr> <tr><td>5</td><td>95 638 661</td><td>01</td><td>OIL VAPOR HOSE</td></tr> <tr><td>6</td><td>91 541 557 RP 1192 64</td><td>01</td><td>DIAM INT 8,4</td></tr> <tr><td>7</td><td>95 633 026</td><td>01</td><td>3 WAY UNION</td></tr> <tr><td>8</td><td>91 541 568 RP 0345 44</td><td>01</td><td>FLANGE</td></tr> <tr><td>9</td><td>SRV 000 017 RP 6981 37</td><td>99</td><td>ADJUST CLAMP DIAM 16 A 27 LARG 9</td></tr> <tr><td>10</td><td>SRV 000 019 RP 6981 39</td><td>03</td><td>METALLIC CLAMP DIAM 25 A 47 LARG 9</td></tr> </table>	1	91 540 797 RP 0345 42	01	COMPENSATOR	2	96 005 611 RP 0345 43	01	IDLE COMP.SUPPT	3	95 638 660	01	ADDIT AIR HOSE	4	91 540 299 RP 0362 46	01		5	95 638 661	01	OIL VAPOR HOSE	6	91 541 557 RP 1192 64	01	DIAM INT 8,4	7	95 633 026	01	3 WAY UNION	8	91 541 568 RP 0345 44	01	FLANGE	9	SRV 000 017 RP 6981 37	99	ADJUST CLAMP DIAM 16 A 27 LARG 9	10	SRV 000 019 RP 6981 39	03	METALLIC CLAMP DIAM 25 A 47 LARG 9	
1	91 540 797 RP 0345 42	01	COMPENSATOR																																								
2	96 005 611 RP 0345 43	01	IDLE COMP.SUPPT																																								
3	95 638 660	01	ADDIT AIR HOSE																																								
4	91 540 299 RP 0362 46	01																																									
5	95 638 661	01	OIL VAPOR HOSE																																								
6	91 541 557 RP 1192 64	01	DIAM INT 8,4																																								
7	95 633 026	01	3 WAY UNION																																								
8	91 541 568 RP 0345 44	01	FLANGE																																								
9	SRV 000 017 RP 6981 37	99	ADJUST CLAMP DIAM 16 A 27 LARG 9																																								
10	SRV 000 019 RP 6981 39	03	METALLIC CLAMP DIAM 25 A 47 LARG 9																																								
E:1726300																																											

30/01/98 GB D03 1235 02 1810 10 PAGE 1	30/06/98 EXHAUST PIPE	16 TZI																				
<p style="text-align: right;">D181011E</p>	<table border="1"> <tr> <td>1</td> <td>96 099 454 RP 0341 94</td> <td>01</td> <td>EXH MANIFOLD</td> </tr> <tr> <td>2</td> <td>96 028 464 RP 0349 70</td> <td>04</td> <td>MANIFOLD GASKET</td> </tr> <tr> <td>3</td> <td>96 054 867 RP 0355 37</td> <td>08</td> <td>STUD 8X125-36</td> </tr> <tr> <td>4</td> <td>79 03 053 392 RP 6947 78</td> <td>08</td> <td>PLAIN WASHER 8,5X16-1,5</td> </tr> <tr> <td>5</td> <td>91 595 290 RP 0341 22</td> <td>08</td> <td>NUT WITH BASE DIAM 8X1,25</td> </tr> </table>	1	96 099 454 RP 0341 94	01	EXH MANIFOLD	2	96 028 464 RP 0349 70	04	MANIFOLD GASKET	3	96 054 867 RP 0355 37	08	STUD 8X125-36	4	79 03 053 392 RP 6947 78	08	PLAIN WASHER 8,5X16-1,5	5	91 595 290 RP 0341 22	08	NUT WITH BASE DIAM 8X1,25	
	1	96 099 454 RP 0341 94	01	EXH MANIFOLD																		
2	96 028 464 RP 0349 70	04	MANIFOLD GASKET																			
3	96 054 867 RP 0355 37	08	STUD 8X125-36																			
4	79 03 053 392 RP 6947 78	08	PLAIN WASHER 8,5X16-1,5																			
5	91 595 290 RP 0341 22	08	NUT WITH BASE DIAM 8X1,25																			
E1810100																						

30/01/98 GB D01 1235 02 1810 30 PAGE 1	30/06/98 EXHAUST PIPE	GTI 16V																								
<p style="text-align: right;">D181012E</p>	<table border="1"> <tr> <td>1</td> <td>91 541 839 RP 0341 37</td> <td>01</td> <td>EXH MANIFOLD</td> </tr> <tr> <td>2</td> <td>91 538 218 RP 0349 E8</td> <td>01</td> <td>MANIFOLD GASKET A003 WITH ASBESTOS</td> </tr> <tr> <td></td> <td>0349 E8</td> <td>01</td> <td>A005 WITHOUT ASBESTOS</td> </tr> <tr> <td>3</td> <td>96 002 516 RP 0355 54</td> <td>09</td> <td>STUD 8X125-28-20-10-16</td> </tr> <tr> <td>4</td> <td>79 03 053 392 RP 6947 78</td> <td>09</td> <td>PLAIN WASHER 8,5X16-1,5</td> </tr> <tr> <td>5</td> <td>91 595 290 RP 0341 22</td> <td>09</td> <td>NUT WITH BASE DIAM 8X1,25</td> </tr> </table>	1	91 541 839 RP 0341 37	01	EXH MANIFOLD	2	91 538 218 RP 0349 E8	01	MANIFOLD GASKET A003 WITH ASBESTOS		0349 E8	01	A005 WITHOUT ASBESTOS	3	96 002 516 RP 0355 54	09	STUD 8X125-28-20-10-16	4	79 03 053 392 RP 6947 78	09	PLAIN WASHER 8,5X16-1,5	5	91 595 290 RP 0341 22	09	NUT WITH BASE DIAM 8X1,25	
	1	91 541 839 RP 0341 37	01	EXH MANIFOLD																						
2	91 538 218 RP 0349 E8	01	MANIFOLD GASKET A003 WITH ASBESTOS																							
	0349 E8	01	A005 WITHOUT ASBESTOS																							
3	96 002 516 RP 0355 54	09	STUD 8X125-28-20-10-16																							
4	79 03 053 392 RP 6947 78	09	PLAIN WASHER 8,5X16-1,5																							
5	91 595 290 RP 0341 22	09	NUT WITH BASE DIAM 8X1,25																							
E1810300																										

30/01/98 GB D02 1235 02 1810 20 PAGE 1	30/06/98 EXHAUST PIPE	19 TRI 19 TZI GTI																												
<p style="text-align: right;">D181011J</p>	<table border="1"> <tr> <td>1</td> <td>91 520 416 RP 0341 94 + 6922 73</td> <td>01 01 05</td> <td>EXH MANIFOLD UP TO O 4952</td> </tr> <tr> <td></td> <td>96 099 454 RP 0341 94</td> <td>01</td> <td>SINCE O 4953</td> </tr> <tr> <td>2</td> <td>96 028 464 RP 0349 70</td> <td>04</td> <td>MANIFOLD GASKET</td> </tr> <tr> <td>3</td> <td>91 595 090 RP 0355 32</td> <td>08 01</td> <td>STUD DIAM 8X1,25-48 UP TO O 4952</td> </tr> <tr> <td></td> <td>96 054 867 RP 0355 37</td> <td>08 01</td> <td>8X125-36 SINCE O 4953</td> </tr> <tr> <td>4</td> <td>79 03 053 392 RP 6947 78</td> <td>08 01</td> <td>PLAIN WASHER 8,5X16-1,5</td> </tr> <tr> <td>5</td> <td>91 595 290 RP 0341 22</td> <td>08 01</td> <td>NUT WITH BASE DIAM 8X1,25</td> </tr> </table>	1	91 520 416 RP 0341 94 + 6922 73	01 01 05	EXH MANIFOLD UP TO O 4952		96 099 454 RP 0341 94	01	SINCE O 4953	2	96 028 464 RP 0349 70	04	MANIFOLD GASKET	3	91 595 090 RP 0355 32	08 01	STUD DIAM 8X1,25-48 UP TO O 4952		96 054 867 RP 0355 37	08 01	8X125-36 SINCE O 4953	4	79 03 053 392 RP 6947 78	08 01	PLAIN WASHER 8,5X16-1,5	5	91 595 290 RP 0341 22	08 01	NUT WITH BASE DIAM 8X1,25	
	1	91 520 416 RP 0341 94 + 6922 73	01 01 05	EXH MANIFOLD UP TO O 4952																										
	96 099 454 RP 0341 94	01	SINCE O 4953																											
2	96 028 464 RP 0349 70	04	MANIFOLD GASKET																											
3	91 595 090 RP 0355 32	08 01	STUD DIAM 8X1,25-48 UP TO O 4952																											
	96 054 867 RP 0355 37	08 01	8X125-36 SINCE O 4953																											
4	79 03 053 392 RP 6947 78	08 01	PLAIN WASHER 8,5X16-1,5																											
5	91 595 290 RP 0341 22	08 01	NUT WITH BASE DIAM 8X1,25																											
E1810200																														

30/01/98 GB E01 1235 02 2112 20 PAGE 1	30/06/98 IGNITION DISTRIBUTOR	BOSCH 0237009051 SALOON 19 TRI UP TO 08/89																																																																				
<p style="text-align: right;">D2112260</p>	<table border="1"> <tr> <td>1</td> <td>97 533 794 RP 5900 E3</td> <td>01</td> <td>DISTRIBUTOR DUCELLIER</td> </tr> <tr> <td>2</td> <td>95 659 459</td> <td>01</td> <td>H TENS LEAD SET</td> </tr> <tr> <td>3</td> <td>94 05 941 328 NFP</td> <td>01</td> <td>DISTRIBUTR HEAD</td> </tr> <tr> <td>4</td> <td>95 602 185 NFP</td> <td>01</td> <td>DISTRIBUTR WASHR</td> </tr> <tr> <td>5</td> <td>94 05 933 478</td> <td>01</td> <td>DISTR SEAL DISC</td> </tr> <tr> <td>6</td> <td>95 618 795 RP 5904 E9</td> <td>01</td> <td>PICK-UP COIL</td> </tr> <tr> <td>7</td> <td>95 618 796</td> <td>01</td> <td>FIELD COIL</td> </tr> <tr> <td>8</td> <td>94 05 911 328 RP 5911 32</td> <td>01</td> <td>CONNECTING WIRE</td> </tr> <tr> <td>9</td> <td>94 05 904 188 RP 5904 18</td> <td>01</td> <td>MOUNTING ASSY</td> </tr> <tr> <td>10</td> <td>94 05 911 138 RP 5911 13</td> <td>01</td> <td>KIT PARTS</td> </tr> <tr> <td>11</td> <td>95 618 794 RP 5951 76</td> <td>01</td> <td>VACUUM UNIT</td> </tr> <tr> <td>12</td> <td>94 05 942 308 RP 5942 30</td> <td>01</td> <td>SUPPORT LUG</td> </tr> <tr> <td>13</td> <td>95 602 188 RP 5942 38</td> <td>01</td> <td>CLIP DISTR CAP</td> </tr> <tr> <td>14</td> <td>94 05 926 088 RP 5926 08</td> <td>01</td> <td>STOP RING</td> </tr> <tr> <td>15</td> <td>79 03 065 016 RP 5933 60</td> <td>01</td> <td>O-RING SEAL 36,5X3</td> </tr> <tr> <td>16</td> <td>94 05 953 068 RP 5953 06</td> <td>01</td> <td>VACM UNIT UNION 3,5X8-5000</td> </tr> <tr> <td>17</td> <td>79 10 032 930 RP 5903 17</td> <td>02</td> <td>DISTR FIX PLATE</td> </tr> </table>	1	97 533 794 RP 5900 E3	01	DISTRIBUTOR DUCELLIER	2	95 659 459	01	H TENS LEAD SET	3	94 05 941 328 NFP	01	DISTRIBUTR HEAD	4	95 602 185 NFP	01	DISTRIBUTR WASHR	5	94 05 933 478	01	DISTR SEAL DISC	6	95 618 795 RP 5904 E9	01	PICK-UP COIL	7	95 618 796	01	FIELD COIL	8	94 05 911 328 RP 5911 32	01	CONNECTING WIRE	9	94 05 904 188 RP 5904 18	01	MOUNTING ASSY	10	94 05 911 138 RP 5911 13	01	KIT PARTS	11	95 618 794 RP 5951 76	01	VACUUM UNIT	12	94 05 942 308 RP 5942 30	01	SUPPORT LUG	13	95 602 188 RP 5942 38	01	CLIP DISTR CAP	14	94 05 926 088 RP 5926 08	01	STOP RING	15	79 03 065 016 RP 5933 60	01	O-RING SEAL 36,5X3	16	94 05 953 068 RP 5953 06	01	VACM UNIT UNION 3,5X8-5000	17	79 10 032 930 RP 5903 17	02	DISTR FIX PLATE	
	1	97 533 794 RP 5900 E3	01	DISTRIBUTOR DUCELLIER																																																																		
2	95 659 459	01	H TENS LEAD SET																																																																			
3	94 05 941 328 NFP	01	DISTRIBUTR HEAD																																																																			
4	95 602 185 NFP	01	DISTRIBUTR WASHR																																																																			
5	94 05 933 478	01	DISTR SEAL DISC																																																																			
6	95 618 795 RP 5904 E9	01	PICK-UP COIL																																																																			
7	95 618 796	01	FIELD COIL																																																																			
8	94 05 911 328 RP 5911 32	01	CONNECTING WIRE																																																																			
9	94 05 904 188 RP 5904 18	01	MOUNTING ASSY																																																																			
10	94 05 911 138 RP 5911 13	01	KIT PARTS																																																																			
11	95 618 794 RP 5951 76	01	VACUUM UNIT																																																																			
12	94 05 942 308 RP 5942 30	01	SUPPORT LUG																																																																			
13	95 602 188 RP 5942 38	01	CLIP DISTR CAP																																																																			
14	94 05 926 088 RP 5926 08	01	STOP RING																																																																			
15	79 03 065 016 RP 5933 60	01	O-RING SEAL 36,5X3																																																																			
16	94 05 953 068 RP 5953 06	01	VACM UNIT UNION 3,5X8-5000																																																																			
17	79 10 032 930 RP 5903 17	02	DISTR FIX PLATE																																																																			
D2112260																																																																						

30/01/98 GB E02 1235 02 2112 20 PAGE 2	30/06/98 IGNITION DISTRIBUTOR	BOSCH 0237009051 SALOON 19 TRI UP TO 08/89
<p>70 79 03 027 006 02 STUD 7X100-18 RP 6930 22 01</p> <p>71 79 03 037 005 02 NUT WITH BASE 7X100</p> <p>11/88 D2112260</p>		
D2112260		

30/01/98 GB E04 1235 02 2112 21 PAGE 2	30/06/98 IGNITION DISTRIBUTOR	BOSCH 0237009074 SALOON 19 TRI SALOON 19 TZI SINCE 09/89
<p>18 79 03 037 005 02 NUT WITH BASE 7X100</p> <p>01/88 D2112270</p>		
E2112210		

30/01/98 GB E03 1235 02 2112 21 PAGE 1	30/06/98 IGNITION DISTRIBUTOR	BOSCH 0237009074 SALOON 19 TRI SALOON 19 TZI SINCE 09/89
<p>1 97 533 794 01 DISTRIBUTOR RP 5900 E3 01 DUCELLIER</p> <p>2 95 659 459 01 H TENS LEAD SET</p> <p>3 94 05 941 328 01 DISTRIBUTR HEAD NFP</p> <p>4 95 602 185 01 DISTRIBUT WASHR NFP</p> <p>5 94 05 933 478 01 DISTR SEAL DISC</p> <p>6 95 619 492 01 PICK-UP COIL ENS RP 5904 G4 01</p> <p>7 95 619 493 01 FIELD COIL</p> <p>8 95 619 498 01 IGNIT CONNECTOR RP 5911 34 01</p> <p>9 94 05 904 188 01 MOUNTING ASSY RP 5904 18 01</p> <p>10 94 05 951 768 01 VACUUM UNIT RP 5951 76 01</p> <p>11 94 05 942 308 01 SUPPORT LUG RP 5942 30 01</p> <p>12 95 602 188 01 CLIP DISTR CAP RP 5942 38 01</p> <p>13 94 05 926 088 01 STOP RING RP 5926 08 01</p> <p>14 79 03 065 016 01 O-RING SEAL 36,5X3 RP 5933 60 01</p> <p>15 94 05 953 068 01 VACM UNIT UNION 3,5X8-5000 RP 5953 06 01</p> <p>16 79 10 032 930 02 DISTR FIX PLATE RP 5903 17 01</p> <p>17 79 03 027 006 02 STUD 7X100-18 RP 6930 22 01</p> <p>01/88 D2112270</p>		
E2112210		

30/01/98 GB E05 1235 02 2112 30 PAGE 1	30/06/98 IGNITION DISTRIBUTOR	DUCELLIER 2525678 SALOON 19 TRI SALOON 19 TZI
<p>1 97 533 794 01 DISTRIBUTOR RP 5900 E3 01 DUCELLIER</p> <p>2 95 618 396 01 DISTRIBUTR HEAD RP 95 618 397 01</p> <p>3 95 651 019 01 DISTRIBUT WASHR NFP</p> <p>4 95 656 504 01 MODULE ASSY NFP</p> <p>5 95 624 952 01 COIL + CONNECTION RP 5904 K3 01</p> <p>6 95 618 397 01 H TENS LEAD SET</p> <p>7 79 03 065 016 01 O-RING SEAL 36,5X3 RP 5933 60 01</p> <p>8 94 05 953 068 01 VACM UNIT UNION 3,5X8-5000 RP 5953 06 01</p> <p>9 79 10 032 930 02 DISTR FIX PLATE RP 5903 17 01</p> <p>70 79 03 027 006 02 STUD 7X100-18 RP 6930 22 01</p> <p>71 79 03 037 005 02 NUT WITH BASE 7X100</p> <p>01/88 D2112300</p>		
D2112300		

30/01/98 GB E06 1235 02 2118 10 PAGE 1	30/06/98 ASSY DISTRIBUTOR	VALEO (ALLUM) DUCELLIER 2525655 16 TZI UP TO O 5284																									
		<table border="1"> <tr> <td>1</td> <td>97 535 800 RP 5900 G8</td> <td>01</td> <td>DISTRIBUTOR VALEO (ALLUM)</td> </tr> <tr> <td>2</td> <td>95 624 985 NFP</td> <td>01</td> <td>DISTRIBUTR HEAD</td> </tr> <tr> <td>3</td> <td>95 651 019 NFP</td> <td>01</td> <td>DISTRIBUT WASHR</td> </tr> <tr> <td>4</td> <td>94 05 940 358 RP 5940 57</td> <td>01</td> <td>H TENS LEAD SET</td> </tr> <tr> <td>5</td> <td>79 03 001 708 RP 6915 36</td> <td>01</td> <td>CAPSCREW 7X100-20</td> </tr> <tr> <td>6</td> <td>79 03 058 028 RP 6962 99</td> <td>02</td> <td>SPRING WASHER DIAM 6X14X1,4</td> </tr> </table>	1	97 535 800 RP 5900 G8	01	DISTRIBUTOR VALEO (ALLUM)	2	95 624 985 NFP	01	DISTRIBUTR HEAD	3	95 651 019 NFP	01	DISTRIBUT WASHR	4	94 05 940 358 RP 5940 57	01	H TENS LEAD SET	5	79 03 001 708 RP 6915 36	01	CAPSCREW 7X100-20	6	79 03 058 028 RP 6962 99	02	SPRING WASHER DIAM 6X14X1,4	<p>07/99 D 2118 050</p> <p>E2118100</p>
1	97 535 800 RP 5900 G8	01	DISTRIBUTOR VALEO (ALLUM)																								
2	95 624 985 NFP	01	DISTRIBUTR HEAD																								
3	95 651 019 NFP	01	DISTRIBUT WASHR																								
4	94 05 940 358 RP 5940 57	01	H TENS LEAD SET																								
5	79 03 001 708 RP 6915 36	01	CAPSCREW 7X100-20																								
6	79 03 058 028 RP 6962 99	02	SPRING WASHER DIAM 6X14X1,4																								

30/01/98 GB E08 1235 02 2118 40 PAGE 1	30/06/98 ASSY DISTRIBUTOR	VALEO (ALLUM) DUCELLIER 2525628 GTI 16V																					
		<table border="1"> <tr> <td>1</td> <td>96 038 183</td> <td>01</td> <td>DISTRIBUTOR</td> </tr> <tr> <td>2</td> <td>91 538 999 RP 96 038 183</td> <td>01</td> <td>DISTRIBUTR HEAD</td> </tr> <tr> <td>3</td> <td>96 038 185 NFP</td> <td>01</td> <td>DISTRIBUT WASHR</td> </tr> <tr> <td>70</td> <td>79 03 201 023 RP 6921 81</td> <td>03</td> <td>CAPSCREW 6X100-25</td> </tr> <tr> <td>71</td> <td>79 03 058 028 RP 6962 99</td> <td>03</td> <td>SPRING WASHER DIAM 6X14X1,4</td> </tr> </table>	1	96 038 183	01	DISTRIBUTOR	2	91 538 999 RP 96 038 183	01	DISTRIBUTR HEAD	3	96 038 185 NFP	01	DISTRIBUT WASHR	70	79 03 201 023 RP 6921 81	03	CAPSCREW 6X100-25	71	79 03 058 028 RP 6962 99	03	SPRING WASHER DIAM 6X14X1,4	<p>07/99 D2118100</p> <p>D2118100</p>
1	96 038 183	01	DISTRIBUTOR																				
2	91 538 999 RP 96 038 183	01	DISTRIBUTR HEAD																				
3	96 038 185 NFP	01	DISTRIBUT WASHR																				
70	79 03 201 023 RP 6921 81	03	CAPSCREW 6X100-25																				
71	79 03 058 028 RP 6962 99	03	SPRING WASHER DIAM 6X14X1,4																				

30/01/98 GB E07 1235 02 2118 30 PAGE 1	30/06/98 ASSY DISTRIBUTOR	VALEO (ALLUM) DUCELLIER 2525709A GTI ESTATE 19 TRI ESTATE 19 TZI																																	
		<table border="1"> <tr> <td>1</td> <td>96 041 373 RP 5900 H4</td> <td>01</td> <td>DISTRIBUTOR DUCELLIER</td> </tr> <tr> <td>2</td> <td>95 624 985 NFP</td> <td>01</td> <td>DISTRIBUTR HEAD</td> </tr> <tr> <td>3</td> <td>95 651 019 NFP</td> <td>01</td> <td>DISTRIBUT WASHR</td> </tr> <tr> <td>4</td> <td>94 05 940 358 RP 5940 57</td> <td>01</td> <td>H TENS LEAD SET</td> </tr> <tr> <td>5</td> <td>79 10 032 930 RP 5903 17</td> <td>01</td> <td>DISTR FIX PLATE</td> </tr> <tr> <td>6</td> <td>96 042 439</td> <td>01</td> <td></td> </tr> <tr> <td>7</td> <td>79 03 001 708 RP 6915 36</td> <td>02</td> <td>CAPSCREW 7X100-20</td> </tr> <tr> <td>8</td> <td>79 03 058 011 RP 6962 70</td> <td>02</td> <td>SPRING WASHER DIAM 7,2X14,2-1,7</td> </tr> </table>	1	96 041 373 RP 5900 H4	01	DISTRIBUTOR DUCELLIER	2	95 624 985 NFP	01	DISTRIBUTR HEAD	3	95 651 019 NFP	01	DISTRIBUT WASHR	4	94 05 940 358 RP 5940 57	01	H TENS LEAD SET	5	79 10 032 930 RP 5903 17	01	DISTR FIX PLATE	6	96 042 439	01		7	79 03 001 708 RP 6915 36	02	CAPSCREW 7X100-20	8	79 03 058 011 RP 6962 70	02	SPRING WASHER DIAM 7,2X14,2-1,7	<p>07/99 D 2118 25</p> <p>E2118300</p>
1	96 041 373 RP 5900 H4	01	DISTRIBUTOR DUCELLIER																																
2	95 624 985 NFP	01	DISTRIBUTR HEAD																																
3	95 651 019 NFP	01	DISTRIBUT WASHR																																
4	94 05 940 358 RP 5940 57	01	H TENS LEAD SET																																
5	79 10 032 930 RP 5903 17	01	DISTR FIX PLATE																																
6	96 042 439	01																																	
7	79 03 001 708 RP 6915 36	02	CAPSCREW 7X100-20																																
8	79 03 058 011 RP 6962 70	02	SPRING WASHER DIAM 7,2X14,2-1,7																																

30/01/98 GB E09 1235 02 2120 10 PAGE 1	30/06/98 IGNITION HARNESS-SPARK PLUG-COIL	16 TZI UP TO O 5284																																									
		<table border="1"> <tr> <td>1</td> <td>97 531 206 RP 5970 42</td> <td>01</td> <td>IGNITION COIL</td> </tr> <tr> <td>2</td> <td>96 013 114 RP 95 659 598</td> <td>01</td> <td>IGNITION HARNES ELECTRICFIL MUSORB</td> </tr> <tr> <td>3</td> <td>96 024 614 96 009 090</td> <td>04</td> <td>SPARK-PLUG CHAMPION C9YCX</td> </tr> <tr> <td>4</td> <td>95 635 261 RP 5971 28</td> <td>01</td> <td>EYQUEM FC 52 LS</td> </tr> <tr> <td>5</td> <td>95 611 814 RP 5979 65</td> <td>01</td> <td>COIL BRACKET</td> </tr> <tr> <td>6</td> <td>79 03 027 312 RP 0250 17</td> <td>01</td> <td>HARNES BRACKET</td> </tr> <tr> <td>7</td> <td>79 03 201 759 RP 6922 49</td> <td>02</td> <td>SCREW COLUMN DIAM 6X100-37</td> </tr> <tr> <td>8</td> <td>79 03 053 046 RP 6947 79</td> <td>01</td> <td>SELF-TAP SCREWS 8X125-25</td> </tr> <tr> <td>9</td> <td>95 623 754 RP 79 03 037 001</td> <td>01</td> <td>PLAIN WASHER DIAM 8X22-2,5</td> </tr> <tr> <td>10</td> <td>79 03 233 002 RP 6936 91</td> <td>02</td> <td>NUT WITH BASE DIAM 6X1,00</td> </tr> </table>	1	97 531 206 RP 5970 42	01	IGNITION COIL	2	96 013 114 RP 95 659 598	01	IGNITION HARNES ELECTRICFIL MUSORB	3	96 024 614 96 009 090	04	SPARK-PLUG CHAMPION C9YCX	4	95 635 261 RP 5971 28	01	EYQUEM FC 52 LS	5	95 611 814 RP 5979 65	01	COIL BRACKET	6	79 03 027 312 RP 0250 17	01	HARNES BRACKET	7	79 03 201 759 RP 6922 49	02	SCREW COLUMN DIAM 6X100-37	8	79 03 053 046 RP 6947 79	01	SELF-TAP SCREWS 8X125-25	9	95 623 754 RP 79 03 037 001	01	PLAIN WASHER DIAM 8X22-2,5	10	79 03 233 002 RP 6936 91	02	NUT WITH BASE DIAM 6X1,00	<p>07/99 02 2120 12K</p> <p>E2120100</p>
1	97 531 206 RP 5970 42	01	IGNITION COIL																																								
2	96 013 114 RP 95 659 598	01	IGNITION HARNES ELECTRICFIL MUSORB																																								
3	96 024 614 96 009 090	04	SPARK-PLUG CHAMPION C9YCX																																								
4	95 635 261 RP 5971 28	01	EYQUEM FC 52 LS																																								
5	95 611 814 RP 5979 65	01	COIL BRACKET																																								
6	79 03 027 312 RP 0250 17	01	HARNES BRACKET																																								
7	79 03 201 759 RP 6922 49	02	SCREW COLUMN DIAM 6X100-37																																								
8	79 03 053 046 RP 6947 79	01	SELF-TAP SCREWS 8X125-25																																								
9	95 623 754 RP 79 03 037 001	01	PLAIN WASHER DIAM 8X22-2,5																																								
10	79 03 233 002 RP 6936 91	02	NUT WITH BASE DIAM 6X1,00																																								

IGNITION HARNESS-SPARK PLUG-COIL

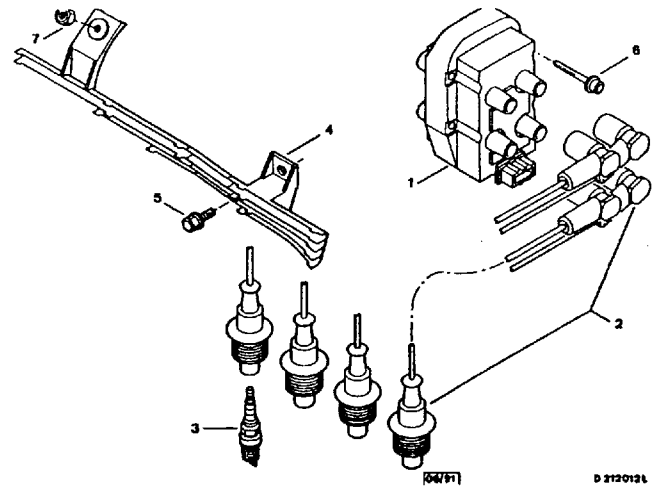

1	96 074 054 RP 5970 48	01	IGNITION COIL DUCELLIER
2	96 094 933 RP 5967 L0	01	IGNITION HARNES
3	96 009 090	04	SPARK-PLUG EYQUEM FC 52 LS UP TO O 5900
	96 040 824 RP 5962 W1	04	EYQUEM RFC52LS SINCE O 5901
	5962 S0	04	BOSCH FR7DCO
	96 024 614	04	CHAMPION C9YCX UP TO O 5900
	96 089 220 RP 5962 W0	04	CHAMPION RC9YCC SINCE O 5901
4	96 084 499 RP 5979 79	01	HARNES BRACKET
5	79 03 201 271 RP 6922 C8	01	CAPSCREW 8X1,25-16
6	96 102 312 RP 6925 36	04	SCREW DIAM 5X0,80-50
7	95 623 754 RP 79 03 037 001	01	NUT WITH BASE DIAM 6X1,00

D 212012L

E2120110

IGNITION HARNESS-SPARK PLUG-COIL

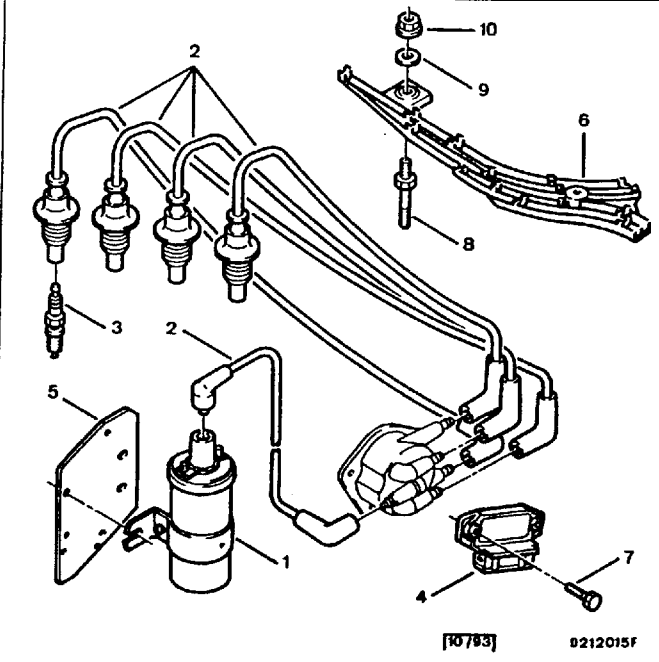

1	91 535 633 RP 5970 35	01	IGNITION COIL "BOSCH" DUCELLIER ISKRA BOSCH
2	96 037 048 RP 95 659 597	01	IGNITION HARNES
3	96 009 090	04	SPARK-PLUG EYQUEM FC 52 LS
	96 024 614	04	CHAMPION C9YCX
4	97 532 831 RP 5945 48	01	MODULE → 7 pin BOSCH
5	96 035 027 RP 5971 33	01	COIL BRACKET
6	95 611 814 RP 5979 65	01	HARNES BRACKET
7	79 03 007 062 RP 6912 87	02	CAPSCREW 4X0,70-20
8	79 03 027 312 RP 0250 17	02	SCREW COLUMN DIAM 6X100-37
9	79 03 053 028 RP 6947 77	02	PLAIN WASHER 6X12-1,2
10	95 623 754 RP 79 03 037 001	02	NUT WITH BASE DIAM 6X1,00

[10/93] D212015F

E2120300

RP 5945-55 → 5 pin
 (7x12 ± 0.217°)

IGNITION HARNESS-SPARK PLUG-COIL

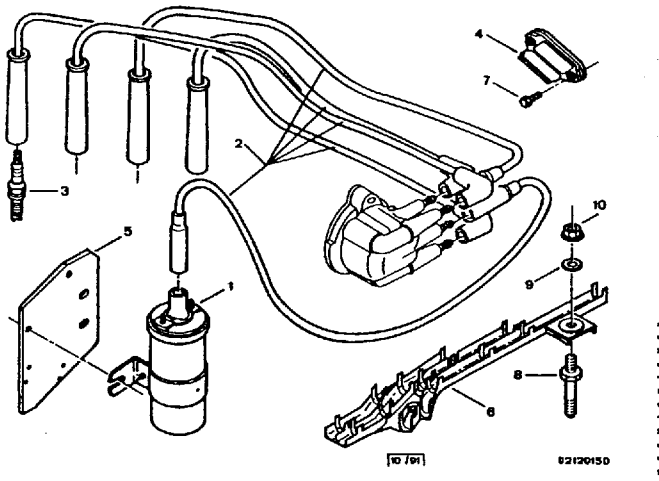

1	91 535 633 RP 5970 35	01	IGNITION COIL "BOSCH" DUCELLIER ISKRA BOSCH
2	97 534 955 RP 95 659 596	01	IGNITION HARNES
3	96 009 090	04	SPARK-PLUG EYQUEM FC 52 LS
	96 024 614	04	CHAMPION C9YCX
4	97 532 831 RP 5945 48	01	MODULE BOSCH
	97 522 876 RP 5945 48	01	
5	96 035 027 RP 5971 33	01	COIL BRACKET
6	91 518 232 RP 5979 63	01	HARNES BRACKET
7	79 03 007 062 RP 6912 87	01	CAPSCREW 4X0,70-20
8	79 03 027 312 RP 0250 17	02	SCREW COLUMN DIAM 6X100-37
9	79 03 053 028 RP 6947 77	02	PLAIN WASHER 6X12-1,2
10	95 623 754 RP 79 03 037 001	02	NUT WITH BASE DIAM 6X1,00

[10/91] D2120150

E2120200

IGNITION HARNESS-SPARK PLUG-COIL

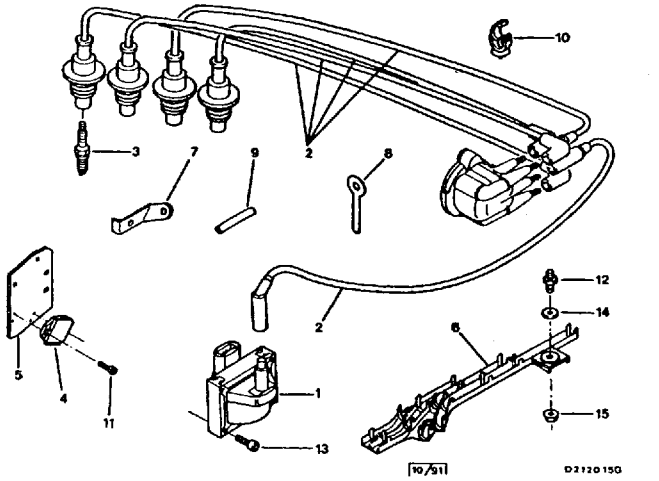

1	97 530 780 RP 5970 43	01	IGNITION COIL BTR02
2	96 070 994 RP 95 659 598	01	IGNITION HARNES ELECTRICFIL
3	96 009 090	04	SPARK-PLUG EYQUEM FC 52 LS
	96 024 614	04	CHAMPION C9YCX
4	97 532 831 RP 5945 48	01	MODULE BOSCH
5	96 035 027 RP 5971 33	01	COIL BRACKET
		01	HARNES BRACKET
6	95 611 814 RP 5979 65	01	
7	96 070 972	01	
8	73 66 627 000	01	FLANGE
9	73 65 052 000 RP 26 230 229	01	PROTECT SHEATH
10	97 599 219 RP 6992 A7	01	CLIP
11	79 03 007 062 RP 6912 87	02	CAPSCREW 4X0,70-20
12	79 03 027 312 RP 0250 17	02	SCREW COLUMN DIAM 6X100-37
13	79 03 006 015 RP 6925 40	04	SCREW CBLX RDL 4X70-30
14	79 03 053 028 RP 6947 77	02	PLAIN WASHER 6X12-1,2
15	95 623 754 RP 79 03 037 001	02	NUT WITH BASE DIAM 6X1,00

[10/91] D2120150

E2120310

IGNITION HARNESS-SPARK PLUG-COIL

GTI 16V

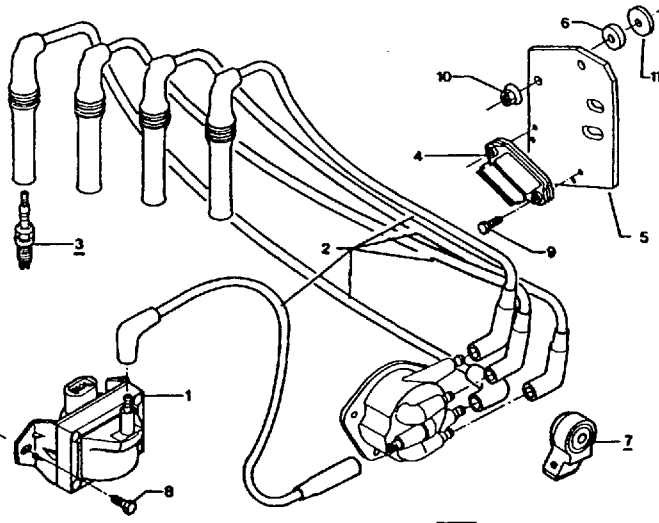

1	97 531 206 RP 5970 42	01	IGNITION COIL
2	97 535 465	01	IGNITION HARNES
3	96 039 962	04	SPARK-PLUG EYQUEM FC62LS3 UP TO O 5088
	96 123 906	04	CHAMPION RC9BMC SINCE O 5089
4	97 532 831 RP 5945 48	01	MODULE BOSCH
5	95 586 679	01	COIL BRACKET
6	95 586 920	02	SPACER DIAM 6,5X20EP7
7	91 514 880 80 RP 5946 03	01	PINKING SENSOR
8	79 03 201 020 RP 6915 84	02	CAPSCREW 6X1,00-12
9	79 03 007 062 RP 6912 87	02	4X0,70-20
10	79 03 033 009 RP 6934 27	02	WASHER-NUT 6X1,00
11	79 03 061 122	02	RUBBER WASHER 6X25-5

E2120400

AUTOMATIC CLUTCH

16 TZI
 UP TO O 5306

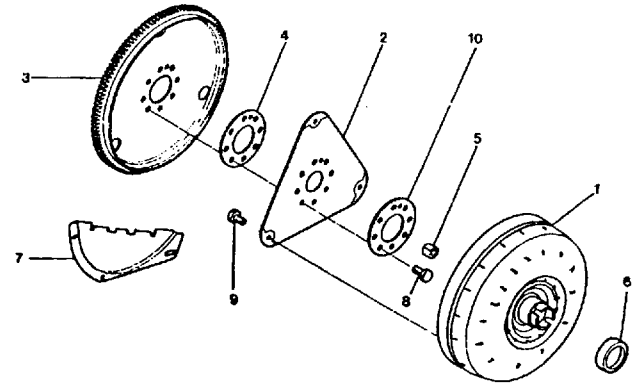

1	95 616 038 RP 2004 61	01	CONVERTER
2	95 604 818 RP 0535 35	01	BRACKET
3	96 054 475 RP 0535 53	01	CROWN HOLDER
4	95 011 190 RP 0535 36	01	SPACER
5	95 602 227 RP 0524 17	01	CENTRING BUSH 17X12-12
6	95 568 777 RP 2264 15	01	HOUSING GASKET
7	97 500 379 RP 2107 86	01	LOCK PLATE
8	95 599 406 RP 0537 32	08	CAPSCREW CH9X1,00-18
9	96 041 879 RP 0537 34	03	SELF-TAP SCREWS 8X125-18,5
10	95 599 319 RP 0535 37	01	SPACER DIAM EXT 94 INT 49

E3220100

CLUTCH

GTI 16V

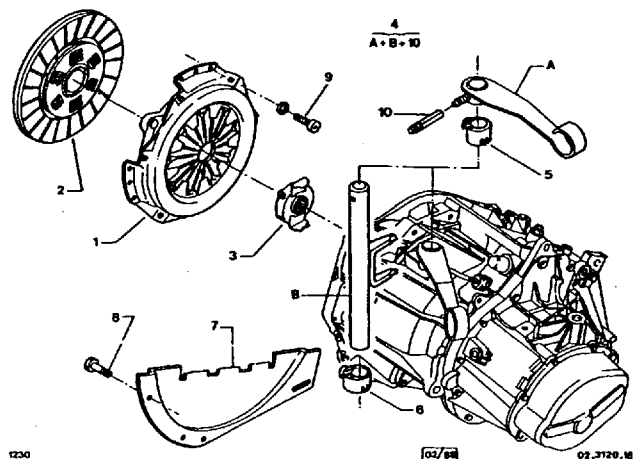

1	96 085 306 RP 2004 A1	01	CLUTCH MECHANIM DIAM 215 VALEO (EMBRY)
2	96 052 160 RP 2055 F3	01	CLUTCH PLATE DIAM 215 UP TO O 4952
	96 098 305 RP 2055 F3	01	DIAM 215 VALEO (EMBRY) SINCE O 4953 UP TO O 5532
	96 153 979 RP 2055 F3	01	DIAM 215 VALEO (EMBRY) SINCE O 5533
3	96 090 882 RP 2041 60	01	BEARING BUFFER
4	94 02 115 150 RP 2115 25	01	FORK LEVER ENS
5	97 532 100 RP 2175 21	01	FORK BEARING SUP
6	96 021 053 RP 2175 20	01	INF
7	96 000 971 RP 2107 A5	01	HSG LOCKG PLATE
8	79 03 101 393 NFP	03	CAPSCREW THRI 6X1,00-16
9	97 599 241 RP 6913 98	06	SCREW CHC 7X1,00-22
10	96 052 214 RP 2172 06	01	PIN DIAM 7 - 51

E3120400

AUTOMATIC CLUTCH

16 TZI
 SINCE O 5307

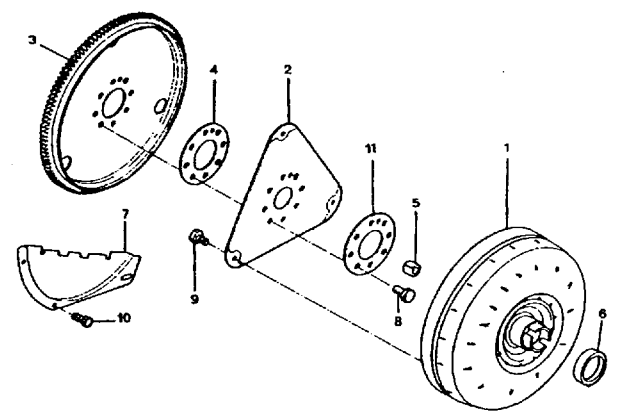

1	95 616 038 RP 2004 61	01	CONVERTER
2	95 604 818 RP 0535 35	01	BRACKET
3	96 054 475 RP 0535 53	01	CROWN HOLDER
4	95 011 190 RP 0535 36	01	SPACER
5	95 602 227 RP 0524 17	01	CENTRING BUSH 17X12-12
6	95 568 777 RP 2264 15	01	HOUSING GASKET
7	97 500 379 RP 2107 86	01	LOCK PLATE
8	95 599 406 RP 0537 32	08	CAPSCREW CH9X1,00-18
9	96 041 879 RP 0537 34	03	SELF-TAP SCREWS 8X125-18,5
10	79 03 201 747 RP 6922 97	03	6X100-16
11	95 599 319 RP 0535 37	01	SPACER DIAM EXT 94 INT 49

E3220110

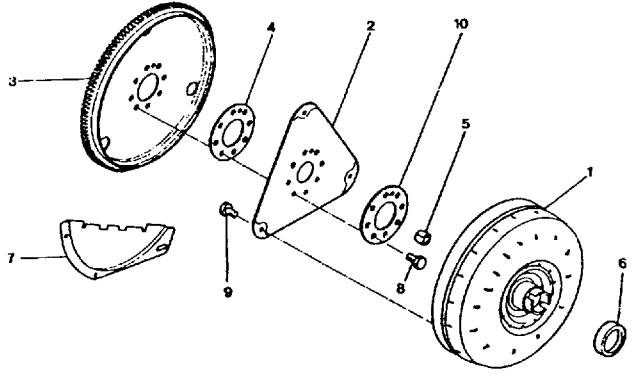
30/01/98 GB F13 1235 02 3220 20 PAGE 1	30/06/98 AUTOMATIC CLUTCH	19 TRI 19 TZI GTI																																																																																																				
	<table border="1"> <tr> <td>1</td> <td>95 624 501</td> <td>01</td> <td>CONVERTER -SALOON 19 TRI -SALOON 19 TZI</td> </tr> <tr> <td></td> <td>95 653 086</td> <td>01</td> <td>-ESTATE 19 TRI -ESTATE 19 TZI -GTI</td> </tr> <tr> <td></td> <td>RP 2004 71</td> <td></td> <td></td> </tr> <tr> <td>2</td> <td>95 604 818</td> <td>01</td> <td>BRACKET</td> </tr> <tr> <td></td> <td>RP 0535 35</td> <td></td> <td></td> </tr> <tr> <td>3</td> <td>96 040 166</td> <td>01</td> <td>CROWN HOLDER -SALOON 19 TRI -SALOON 19 TZI</td> </tr> <tr> <td></td> <td>RP 0535 52</td> <td></td> <td></td> </tr> <tr> <td></td> <td>96 054 475</td> <td>01</td> <td>-ESTATE 19 TRI -ESTATE 19 TZI -GTI</td> </tr> <tr> <td></td> <td>RP 0535 53</td> <td></td> <td></td> </tr> <tr> <td>4</td> <td>95 011 190</td> <td>01</td> <td>SPACER</td> </tr> <tr> <td></td> <td>RP 0535 36</td> <td></td> <td></td> </tr> <tr> <td>5</td> <td>95 602 227</td> <td>01</td> <td>CENTRING BUSH 17X12-12</td> </tr> <tr> <td></td> <td>RP 0524 17</td> <td></td> <td></td> </tr> <tr> <td>6</td> <td>95 568 777</td> <td>01</td> <td>HOUSING GASKET</td> </tr> <tr> <td></td> <td>RP 2264 15</td> <td></td> <td></td> </tr> <tr> <td>7</td> <td>97 500 379</td> <td>01</td> <td>LOCK PLATE -SALOON 19 TRI -SALOON 19 TZI</td> </tr> <tr> <td></td> <td>RP 2107 86</td> <td></td> <td></td> </tr> <tr> <td></td> <td>96 000 971</td> <td>01</td> <td>HSG LOCKG PLATE -ESTATE 19 TRI -ESTATE 19 TZI -GTI</td> </tr> <tr> <td></td> <td>RP 2107 A5</td> <td></td> <td></td> </tr> <tr> <td>8</td> <td>95 599 406</td> <td>08</td> <td>CAPSCREW CH9X1,00-18</td> </tr> <tr> <td></td> <td>RP 0537 32</td> <td></td> <td></td> </tr> <tr> <td>9</td> <td>96 041 879</td> <td>03</td> <td>SELF-TAP SCREWS 8X125-18,5</td> </tr> <tr> <td></td> <td>RP 0537 34</td> <td></td> <td></td> </tr> <tr> <td>10</td> <td>95 599 319</td> <td>01</td> <td>SPACER DIAM EXT 94 INT 49</td> </tr> <tr> <td></td> <td>RP 0535 37</td> <td></td> <td></td> </tr> </table>	1	95 624 501	01	CONVERTER -SALOON 19 TRI -SALOON 19 TZI		95 653 086	01	-ESTATE 19 TRI -ESTATE 19 TZI -GTI		RP 2004 71			2	95 604 818	01	BRACKET		RP 0535 35			3	96 040 166	01	CROWN HOLDER -SALOON 19 TRI -SALOON 19 TZI		RP 0535 52				96 054 475	01	-ESTATE 19 TRI -ESTATE 19 TZI -GTI		RP 0535 53			4	95 011 190	01	SPACER		RP 0535 36			5	95 602 227	01	CENTRING BUSH 17X12-12		RP 0524 17			6	95 568 777	01	HOUSING GASKET		RP 2264 15			7	97 500 379	01	LOCK PLATE -SALOON 19 TRI -SALOON 19 TZI		RP 2107 86				96 000 971	01	HSG LOCKG PLATE -ESTATE 19 TRI -ESTATE 19 TZI -GTI		RP 2107 A5			8	95 599 406	08	CAPSCREW CH9X1,00-18		RP 0537 32			9	96 041 879	03	SELF-TAP SCREWS 8X125-18,5		RP 0537 34			10	95 599 319	01	SPACER DIAM EXT 94 INT 49		RP 0535 37			<p>1230 [02/98] 02.3220.20</p> <p>E5220200</p>
1	95 624 501	01	CONVERTER -SALOON 19 TRI -SALOON 19 TZI																																																																																																			
	95 653 086	01	-ESTATE 19 TRI -ESTATE 19 TZI -GTI																																																																																																			
	RP 2004 71																																																																																																					
2	95 604 818	01	BRACKET																																																																																																			
	RP 0535 35																																																																																																					
3	96 040 166	01	CROWN HOLDER -SALOON 19 TRI -SALOON 19 TZI																																																																																																			
	RP 0535 52																																																																																																					
	96 054 475	01	-ESTATE 19 TRI -ESTATE 19 TZI -GTI																																																																																																			
	RP 0535 53																																																																																																					
4	95 011 190	01	SPACER																																																																																																			
	RP 0535 36																																																																																																					
5	95 602 227	01	CENTRING BUSH 17X12-12																																																																																																			
	RP 0524 17																																																																																																					
6	95 568 777	01	HOUSING GASKET																																																																																																			
	RP 2264 15																																																																																																					
7	97 500 379	01	LOCK PLATE -SALOON 19 TRI -SALOON 19 TZI																																																																																																			
	RP 2107 86																																																																																																					
	96 000 971	01	HSG LOCKG PLATE -ESTATE 19 TRI -ESTATE 19 TZI -GTI																																																																																																			
	RP 2107 A5																																																																																																					
8	95 599 406	08	CAPSCREW CH9X1,00-18																																																																																																			
	RP 0537 32																																																																																																					
9	96 041 879	03	SELF-TAP SCREWS 8X125-18,5																																																																																																			
	RP 0537 34																																																																																																					
10	95 599 319	01	SPACER DIAM EXT 94 INT 49																																																																																																			
	RP 0535 37																																																																																																					

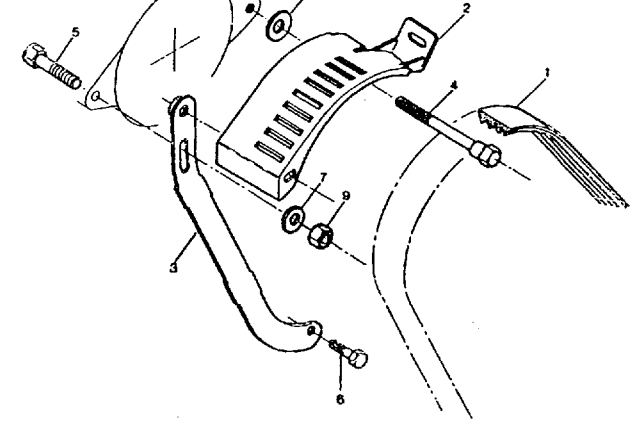
30/01/98 GB F11 1235 02 5324 20 PAGE 1	30/06/98 ALTERNATOR - BELT FASTENING	16 TZI 19 TRI 19 TZI GTI																																																								
	<table border="1"> <tr> <td>1</td> <td>91 536 229</td> <td>01</td> <td>ALTERNATOR BELT 4 VOIES LON 1245</td> </tr> <tr> <td></td> <td>RP 5750 H2</td> <td></td> <td></td> </tr> <tr> <td>2</td> <td>95 581 543</td> <td>01</td> <td>ALTERNATOR CAP</td> </tr> <tr> <td>3</td> <td>95 590 351</td> <td>01</td> <td>TENSION LUG</td> </tr> <tr> <td>4</td> <td>91 510 845</td> <td>01</td> <td>CAPSCREW 10X150-118</td> </tr> <tr> <td>5</td> <td>79 03 001 623</td> <td>01</td> <td>8X125-30 NFP</td> </tr> <tr> <td>6</td> <td>79 03 201 032</td> <td>01</td> <td>DIAM 8X1,25-20</td> </tr> <tr> <td></td> <td>RP 6924 93</td> <td></td> <td></td> </tr> <tr> <td>7</td> <td>79 03 053 041</td> <td>01</td> <td>PLAIN WASHER 8X16-0,8</td> </tr> <tr> <td></td> <td>RP 6947 14</td> <td></td> <td></td> </tr> <tr> <td>8</td> <td>79 03 053 122</td> <td>01</td> <td>14X27-2,5</td> </tr> <tr> <td></td> <td>RP 6949 13</td> <td></td> <td></td> </tr> <tr> <td>9</td> <td>79 03 032 017</td> <td>01</td> <td>HEXAGONAL NUT HE 8X1,25</td> </tr> <tr> <td></td> <td>RP 6936 80</td> <td></td> <td></td> </tr> </table>	1	91 536 229	01	ALTERNATOR BELT 4 VOIES LON 1245		RP 5750 H2			2	95 581 543	01	ALTERNATOR CAP	3	95 590 351	01	TENSION LUG	4	91 510 845	01	CAPSCREW 10X150-118	5	79 03 001 623	01	8X125-30 NFP	6	79 03 201 032	01	DIAM 8X1,25-20		RP 6924 93			7	79 03 053 041	01	PLAIN WASHER 8X16-0,8		RP 6947 14			8	79 03 053 122	01	14X27-2,5		RP 6949 13			9	79 03 032 017	01	HEXAGONAL NUT HE 8X1,25		RP 6936 80			<p>1230 [02/98] 2-652-11</p> <p>E5324200</p>
1	91 536 229	01	ALTERNATOR BELT 4 VOIES LON 1245																																																							
	RP 5750 H2																																																									
2	95 581 543	01	ALTERNATOR CAP																																																							
3	95 590 351	01	TENSION LUG																																																							
4	91 510 845	01	CAPSCREW 10X150-118																																																							
5	79 03 001 623	01	8X125-30 NFP																																																							
6	79 03 201 032	01	DIAM 8X1,25-20																																																							
	RP 6924 93																																																									
7	79 03 053 041	01	PLAIN WASHER 8X16-0,8																																																							
	RP 6947 14																																																									
8	79 03 053 122	01	14X27-2,5																																																							
	RP 6949 13																																																									
9	79 03 032 017	01	HEXAGONAL NUT HE 8X1,25																																																							
	RP 6936 80																																																									

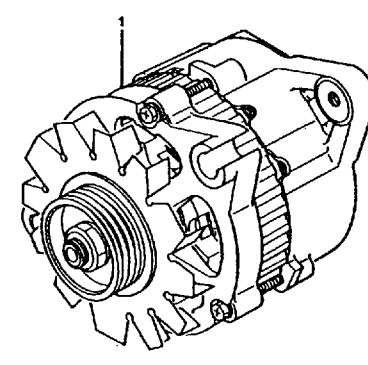
30/01/98 GB F12 1235 02 5320 10 PAGE 1	30/06/98 ALTERNATOR	MITSUBISHI																
	<table border="1"> <tr> <td>1</td> <td>95 608 785</td> <td>01</td> <td>ALTERNATOR NEW CLASSE 8 MITSUBISHI* A003T03291 MITSUBISHI A 002 T 34591 -16 TZI -SALOON 19 TRI -SALOON 19 TZI -ESTATE 19 TRI -ESTATE 19 TZI -GTI</td> </tr> <tr> <td></td> <td>RP 5705 G7</td> <td></td> <td></td> </tr> <tr> <td></td> <td>95 599 763</td> <td>01</td> <td>CLASSE 8 MITSUBISHI A 002 T 34598 MITSUBISHI A 003 T 03298 MITSUBISHI A 003 T 45298 MITSUBISHI* A 003 T 03291 MITSUBISHI* A 003 T 03292 MITSUBISHI* A 003 T 45191 MITSUBISHI* A 003 T 45291 MITSUBISHI* A 003 T 45292 -GTI 16V</td> </tr> <tr> <td></td> <td>RP 5705 A0</td> <td></td> <td></td> </tr> </table>	1	95 608 785	01	ALTERNATOR NEW CLASSE 8 MITSUBISHI* A003T03291 MITSUBISHI A 002 T 34591 -16 TZI -SALOON 19 TRI -SALOON 19 TZI -ESTATE 19 TRI -ESTATE 19 TZI -GTI		RP 5705 G7				95 599 763	01	CLASSE 8 MITSUBISHI A 002 T 34598 MITSUBISHI A 003 T 03298 MITSUBISHI A 003 T 45298 MITSUBISHI* A 003 T 03291 MITSUBISHI* A 003 T 03292 MITSUBISHI* A 003 T 45191 MITSUBISHI* A 003 T 45291 MITSUBISHI* A 003 T 45292 -GTI 16V		RP 5705 A0			<p>[7] E5320100</p> <p>E5320100</p>
1	95 608 785	01	ALTERNATOR NEW CLASSE 8 MITSUBISHI* A003T03291 MITSUBISHI A 002 T 34591 -16 TZI -SALOON 19 TRI -SALOON 19 TZI -ESTATE 19 TRI -ESTATE 19 TZI -GTI															
	RP 5705 G7																	
	95 599 763	01	CLASSE 8 MITSUBISHI A 002 T 34598 MITSUBISHI A 003 T 03298 MITSUBISHI A 003 T 45298 MITSUBISHI* A 003 T 03291 MITSUBISHI* A 003 T 03292 MITSUBISHI* A 003 T 45191 MITSUBISHI* A 003 T 45291 MITSUBISHI* A 003 T 45292 -GTI 16V															
	RP 5705 A0																	

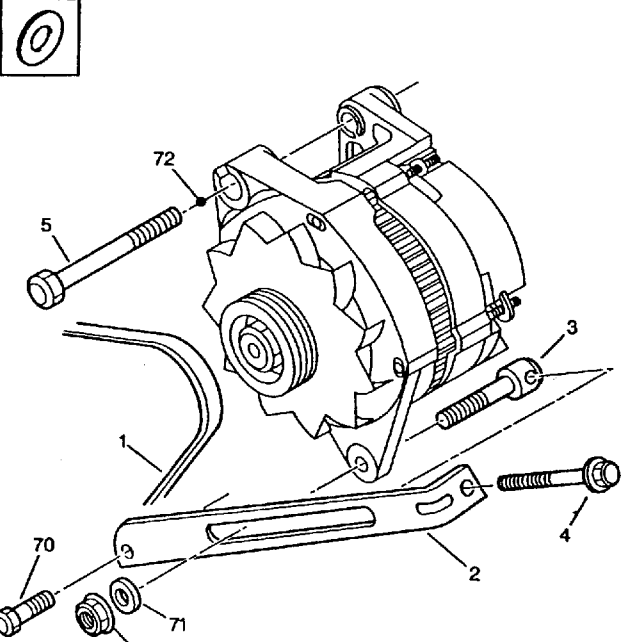
30/01/98 GB F10 1235 02 5324 30 PAGE 1	30/06/98 ALTERNATOR - BELT FASTENING	GTI 16V																																																																
	<table border="1"> <tr> <td>1</td> <td>96 014 241</td> <td>01</td> <td>ALTERNATOR BELT K5 LON 1270</td> </tr> <tr> <td>2</td> <td>96 011 124</td> <td>01</td> <td>ALTERNATR SLIDE</td> </tr> <tr> <td></td> <td>RP 5708 58</td> <td></td> <td></td> </tr> <tr> <td>3</td> <td>96 000 783</td> <td>01</td> <td>CAPSCREW DIAM 8X1,25</td> </tr> <tr> <td></td> <td>RP 5703 29</td> <td></td> <td></td> </tr> <tr> <td>4</td> <td>96 000 795</td> <td>01</td> <td>SCREW WITH BASE 8X125-80</td> </tr> <tr> <td></td> <td>RP 5703 30</td> <td></td> <td></td> </tr> <tr> <td>5</td> <td>91 510 845</td> <td>01</td> <td>CAPSCREW 10X150-118</td> </tr> <tr> <td>70</td> <td>79 03 201 272</td> <td>01</td> <td>SELF-TAP SCREWS DIAM 8X125 LON 20</td> </tr> <tr> <td></td> <td>RP 6922 22</td> <td></td> <td></td> </tr> <tr> <td>71</td> <td>79 03 053 392</td> <td>01</td> <td>PLAIN WASHER 8,5X16-1,5</td> </tr> <tr> <td></td> <td>RP 6947 78</td> <td></td> <td></td> </tr> <tr> <td>72</td> <td>79 03 053 012</td> <td>01</td> <td>DIAM 14,5X29X2</td> </tr> <tr> <td></td> <td>RP 6946 19</td> <td></td> <td></td> </tr> <tr> <td>73</td> <td>79 03 037 010</td> <td>01</td> <td>NUT WITH BASE 8X125</td> </tr> <tr> <td></td> <td>RP 6935 09</td> <td></td> <td></td> </tr> </table>	1	96 014 241	01	ALTERNATOR BELT K5 LON 1270	2	96 011 124	01	ALTERNATR SLIDE		RP 5708 58			3	96 000 783	01	CAPSCREW DIAM 8X1,25		RP 5703 29			4	96 000 795	01	SCREW WITH BASE 8X125-80		RP 5703 30			5	91 510 845	01	CAPSCREW 10X150-118	70	79 03 201 272	01	SELF-TAP SCREWS DIAM 8X125 LON 20		RP 6922 22			71	79 03 053 392	01	PLAIN WASHER 8,5X16-1,5		RP 6947 78			72	79 03 053 012	01	DIAM 14,5X29X2		RP 6946 19			73	79 03 037 010	01	NUT WITH BASE 8X125		RP 6935 09			<p>[11/96] D5324110</p> <p>D5324110</p>
1	96 014 241	01	ALTERNATOR BELT K5 LON 1270																																																															
2	96 011 124	01	ALTERNATR SLIDE																																																															
	RP 5708 58																																																																	
3	96 000 783	01	CAPSCREW DIAM 8X1,25																																																															
	RP 5703 29																																																																	
4	96 000 795	01	SCREW WITH BASE 8X125-80																																																															
	RP 5703 30																																																																	
5	91 510 845	01	CAPSCREW 10X150-118																																																															
70	79 03 201 272	01	SELF-TAP SCREWS DIAM 8X125 LON 20																																																															
	RP 6922 22																																																																	
71	79 03 053 392	01	PLAIN WASHER 8,5X16-1,5																																																															
	RP 6947 78																																																																	
72	79 03 053 012	01	DIAM 14,5X29X2																																																															
	RP 6946 19																																																																	
73	79 03 037 010	01	NUT WITH BASE 8X125																																																															
	RP 6935 09																																																																	

30/01/98 GB F09 1235 02 5325 20 PAGE 1	30/06/98 ALTERNATOR - COMPONENTS	MITSUBISHI A 003 T 03291	
		<p>1 94 05 725 908 RP 5725 C8</p> <p>2 97 90 260 608 RP 5725 C8</p> <p>3 94 05 725 888 NFP</p> <p>4 94 05 727 368 RP 5727 36</p> <p>5 94 05 724 888 RP 5724 88</p> <p>6 94 05 744 968 NFP</p> <p>7 94 05 733 698 RP 5733 69</p> <p>8 94 05 744 428 RP 5744 42</p> <p>9 94 05 744 438 RP 5744 43</p> <p>10 94 05 761 608 RP 5761 60</p> <p>11 94 05 728 458 RP 5728 45</p> <p>12 94 05 730 068 RP 5730 06</p>	<p>01 ALT FRT BEARING</p> <p>01 ALTERNAT BEARING</p> <p>01 SCREW KIT DIAM 5X18</p> <p>01 ALTERNATR ROTOR</p> <p>01 ALTERNAT BEARING</p> <p>01 MITSUBISHI*</p> <p>01 ALTR RR BEARING</p> <p>01 TERMIN PART SET ENS</p> <p>DIODE PLATE</p> <p>01 RIGHT</p> <p>01 LEFT</p> <p>01 ALTERN REGULATR</p> <p>01 ALT BRUSH SET</p> <p>01 SPRING SET</p>

30/01/98 GB F07 1235 02 5330 10 PAGE 1	30/06/98 STARTER	PARIS RHONE	
		<p>1 96 014 184 RP 5802 E4</p> <p>2 91 508 644 RP 5802 E4</p>	<p>01 STRT-MOTOR NEW</p> <p>01 -16 TZI</p> <p>01 D6RA8 - D6RA18</p> <p>01 -16 TZI</p> <p>01 -SALOON 19 TRI</p> <p>01 -SALOON 19 TZI</p> <p>01 -ESTATE 19 TRI</p> <p>01 -ESTATE 19 TZI</p> <p>01 -GTI</p> <p>01 D9E48</p>

30/01/98 GB F08 1235 02 5325 40 PAGE 1	30/06/98 ALTERNATOR - COMPONENTS	MITSUBISHI A 003 T 03298	
		<p>1 94 05 725 908 RP 5725 C8</p> <p>2 97 90 260 608 RP 5725 C8</p> <p>3 94 05 725 888 NFP</p> <p>4 95 656 572 RP 5727 36</p> <p>5 94 05 724 888 RP 5724 88</p> <p>6 94 05 720 678 RP 5720 67</p> <p>7 94 05 744 968 NFP</p> <p>8 94 05 733 698 RP 5733 69</p> <p>9 94 05 744 428 RP 5744 42</p> <p>10 94 05 744 438 RP 5744 43</p> <p>11 94 05 761 608 RP 5761 60</p> <p>12 94 05 728 458 RP 5728 45</p> <p>13 94 05 730 068 RP 5730 06</p> <p>14 94 05 746 418 NFP</p> <p>15 95 616 724 NFP</p> <p>16 94 05 734 418 NFP</p>	<p>01 ALT FRT BEARING</p> <p>01 ALTERNAT BEARING</p> <p>01 SCREW KIT DIAM 5X18</p> <p>01 ALTERNATR ROTOR</p> <p>01 ALTERNAT BEARING</p> <p>01 MITSUBISHI*</p> <p>01 ALTERNAT STATOR</p> <p>01 ALTR RR BEARING</p> <p>01 TERMIN PART SET ENS</p> <p>DIODE PLATE</p> <p>01 RIGHT</p> <p>01 LEFT</p> <p>01 ALTERN REGULATR</p> <p>01 ALT BRUSH SET</p> <p>01 SPRING SET</p> <p>01 PULLEY FIX PART ENS ECROU + RONDELLE</p> <p>01 ALTERNATOR FAN ENS</p> <p>01 MITSUBISHI*</p> <p>01 ALTERN ROD SET</p>

30/01/98 GB F06 1235 02 5330 20 PAGE 1	30/06/98 STARTER	BOSCH	
		<p>1 91 508 644 RP 5802 E4</p>	<p>01 STRT-MOTOR NEW</p> <p>01 -16 TZI</p> <p>01 -SALOON 19 TRI</p> <p>01 -SALOON 19 TZI</p> <p>01 -ESTATE 19 TRI</p> <p>01 -ESTATE 19 TZI</p> <p>01 -GTI</p> <p>01 0001208516</p>

30/01/98 GB F05 1235 02 5331 10 PAGE 1	30/06/98 STARTER MOTOR SECURING	1,580L																				
1230	[01/90]	02 5331 10																				
<table border="1"> <tr> <td>1</td> <td>79 03 067 034 RP 6968 43</td> <td>01</td> <td>CENTRING PIN DIAM 14 LON 15</td> </tr> <tr> <td>2</td> <td>79 03 009 248 RP 6913 D0</td> <td>03</td> <td>SOCKET SCREW CHC10X1,50-60</td> </tr> <tr> <td>3</td> <td>79 03 053 372 RP 6949 29</td> <td>04</td> <td>PLAIN WASHER 5X16-1,5</td> </tr> <tr> <td>4</td> <td>79 03 057 100 RP 6962 11</td> <td>03</td> <td>FLEXIBLE WASHER 10,4X21,3-0,8</td> </tr> <tr> <td>5</td> <td>79 03 032 006 RP 6933 08</td> <td>02</td> <td>HEXAGONAL NUT 5X80-4</td> </tr> </table>			1	79 03 067 034 RP 6968 43	01	CENTRING PIN DIAM 14 LON 15	2	79 03 009 248 RP 6913 D0	03	SOCKET SCREW CHC10X1,50-60	3	79 03 053 372 RP 6949 29	04	PLAIN WASHER 5X16-1,5	4	79 03 057 100 RP 6962 11	03	FLEXIBLE WASHER 10,4X21,3-0,8	5	79 03 032 006 RP 6933 08	02	HEXAGONAL NUT 5X80-4
1	79 03 067 034 RP 6968 43	01	CENTRING PIN DIAM 14 LON 15																			
2	79 03 009 248 RP 6913 D0	03	SOCKET SCREW CHC10X1,50-60																			
3	79 03 053 372 RP 6949 29	04	PLAIN WASHER 5X16-1,5																			
4	79 03 057 100 RP 6962 11	03	FLEXIBLE WASHER 10,4X21,3-0,8																			
5	79 03 032 006 RP 6933 08	02	HEXAGONAL NUT 5X80-4																			
E5331100																						

30/01/98 GB F03 1235 02 5332 20 PAGE 1	30/06/98 STARTER - DETAILS	PARIS RHONE D 6 RA 8																								
<table border="1"> <tr> <td>1</td> <td>94 05 817 018 RP 5817 02</td> <td>01</td> <td>MOTOREDUCER</td> </tr> <tr> <td>2</td> <td>94 05 836 448 RP 5836 49</td> <td>01</td> <td>SOLENOID</td> </tr> <tr> <td>3</td> <td>94 05 835 968 RP 5835 96</td> <td>01</td> <td>STRTR-MOT DRIVE</td> </tr> <tr> <td>4</td> <td>94 05 855 778 RP 5855 77</td> <td>01</td> <td>FORK PART SET</td> </tr> <tr> <td>5</td> <td>94 05 828 888 RP 5828 88</td> <td>01</td> <td>FEED ASSEMBLY</td> </tr> <tr> <td>6</td> <td>94 05 827 818 RP 5827 81</td> <td>01</td> <td>REPAIR KIT</td> </tr> </table>			1	94 05 817 018 RP 5817 02	01	MOTOREDUCER	2	94 05 836 448 RP 5836 49	01	SOLENOID	3	94 05 835 968 RP 5835 96	01	STRTR-MOT DRIVE	4	94 05 855 778 RP 5855 77	01	FORK PART SET	5	94 05 828 888 RP 5828 88	01	FEED ASSEMBLY	6	94 05 827 818 RP 5827 81	01	REPAIR KIT
1	94 05 817 018 RP 5817 02	01	MOTOREDUCER																							
2	94 05 836 448 RP 5836 49	01	SOLENOID																							
3	94 05 835 968 RP 5835 96	01	STRTR-MOT DRIVE																							
4	94 05 855 778 RP 5855 77	01	FORK PART SET																							
5	94 05 828 888 RP 5828 88	01	FEED ASSEMBLY																							
6	94 05 827 818 RP 5827 81	01	REPAIR KIT																							
D533211A																										

30/01/98 GB F04 1235 02 5331 20 PAGE 1	30/06/98 STARTER MOTOR SECURING	1,905L																																																				
1230	[01/90]	02 5331 10																																																				
<table border="1"> <tr> <td>1</td> <td>91 505 539 RP 5803 36</td> <td>01</td> <td>STTR-MTR BRACKT</td> </tr> <tr> <td></td> <td></td> <td>01</td> <td>AR</td> </tr> <tr> <td></td> <td></td> <td>01</td> <td>-19 TRI</td> </tr> <tr> <td></td> <td></td> <td>01</td> <td>-19 TZI</td> </tr> <tr> <td></td> <td></td> <td>01</td> <td>-GTI</td> </tr> <tr> <td></td> <td>96 040 762</td> <td>01</td> <td>AR</td> </tr> <tr> <td></td> <td></td> <td>01</td> <td>-GTI 16V</td> </tr> <tr> <td>2</td> <td>79 03 067 034 RP 6968 43</td> <td>01</td> <td>CENTRING PIN DIAM 14 LON 15</td> </tr> <tr> <td>3</td> <td>79 03 009 248 RP 6913 D0</td> <td>03</td> <td>SOCKET SCREW CHC10X1,50-60</td> </tr> <tr> <td>4</td> <td>79 03 101 756 RP 6921 72</td> <td>02</td> <td>CAPSCREW 7X100-25</td> </tr> <tr> <td>5</td> <td>79 03 053 372 RP 6949 29</td> <td>02</td> <td>PLAIN WASHER 5X16-1,5</td> </tr> <tr> <td>6</td> <td>79 03 053 039 RP 95 624 273</td> <td>02</td> <td>PLAIN WASHER 5X16-1,5</td> </tr> <tr> <td>7</td> <td>79 03 032 006 RP 6933 08</td> <td>02</td> <td>HEXAGONAL NUT 5X80-4</td> </tr> </table>			1	91 505 539 RP 5803 36	01	STTR-MTR BRACKT			01	AR			01	-19 TRI			01	-19 TZI			01	-GTI		96 040 762	01	AR			01	-GTI 16V	2	79 03 067 034 RP 6968 43	01	CENTRING PIN DIAM 14 LON 15	3	79 03 009 248 RP 6913 D0	03	SOCKET SCREW CHC10X1,50-60	4	79 03 101 756 RP 6921 72	02	CAPSCREW 7X100-25	5	79 03 053 372 RP 6949 29	02	PLAIN WASHER 5X16-1,5	6	79 03 053 039 RP 95 624 273	02	PLAIN WASHER 5X16-1,5	7	79 03 032 006 RP 6933 08	02	HEXAGONAL NUT 5X80-4
1	91 505 539 RP 5803 36	01	STTR-MTR BRACKT																																																			
		01	AR																																																			
		01	-19 TRI																																																			
		01	-19 TZI																																																			
		01	-GTI																																																			
	96 040 762	01	AR																																																			
		01	-GTI 16V																																																			
2	79 03 067 034 RP 6968 43	01	CENTRING PIN DIAM 14 LON 15																																																			
3	79 03 009 248 RP 6913 D0	03	SOCKET SCREW CHC10X1,50-60																																																			
4	79 03 101 756 RP 6921 72	02	CAPSCREW 7X100-25																																																			
5	79 03 053 372 RP 6949 29	02	PLAIN WASHER 5X16-1,5																																																			
6	79 03 053 039 RP 95 624 273	02	PLAIN WASHER 5X16-1,5																																																			
7	79 03 032 006 RP 6933 08	02	HEXAGONAL NUT 5X80-4																																																			
E5331200																																																						

30/01/98 GB F02 1235 02 5332 21 PAGE 1	30/06/98 STARTER - DETAILS	PARIS RHONE D 6 RA 18																								
<table border="1"> <tr> <td>1</td> <td>94 05 817 028 RP 5817 02</td> <td>01</td> <td>MOTOREDUCER</td> </tr> <tr> <td>2</td> <td>94 05 836 498 RP 5836 49</td> <td>01</td> <td>SOLENOID</td> </tr> <tr> <td>3</td> <td>97 90 260 708 RP 5835 A0</td> <td>01</td> <td>STRTR-MOT DRIVE</td> </tr> <tr> <td>4</td> <td>94 05 855 778 RP 5855 77</td> <td>01</td> <td>FORK PART SET</td> </tr> <tr> <td>5</td> <td>94 05 828 898 RP 5828 89</td> <td>01</td> <td>FEED ASSEMBLY</td> </tr> <tr> <td>6</td> <td>94 05 827 818 RP 5827 81</td> <td>01</td> <td>REPAIR KIT</td> </tr> </table>			1	94 05 817 028 RP 5817 02	01	MOTOREDUCER	2	94 05 836 498 RP 5836 49	01	SOLENOID	3	97 90 260 708 RP 5835 A0	01	STRTR-MOT DRIVE	4	94 05 855 778 RP 5855 77	01	FORK PART SET	5	94 05 828 898 RP 5828 89	01	FEED ASSEMBLY	6	94 05 827 818 RP 5827 81	01	REPAIR KIT
1	94 05 817 028 RP 5817 02	01	MOTOREDUCER																							
2	94 05 836 498 RP 5836 49	01	SOLENOID																							
3	97 90 260 708 RP 5835 A0	01	STRTR-MOT DRIVE																							
4	94 05 855 778 RP 5855 77	01	FORK PART SET																							
5	94 05 828 898 RP 5828 89	01	FEED ASSEMBLY																							
6	94 05 827 818 RP 5827 81	01	REPAIR KIT																							
D533211B																										

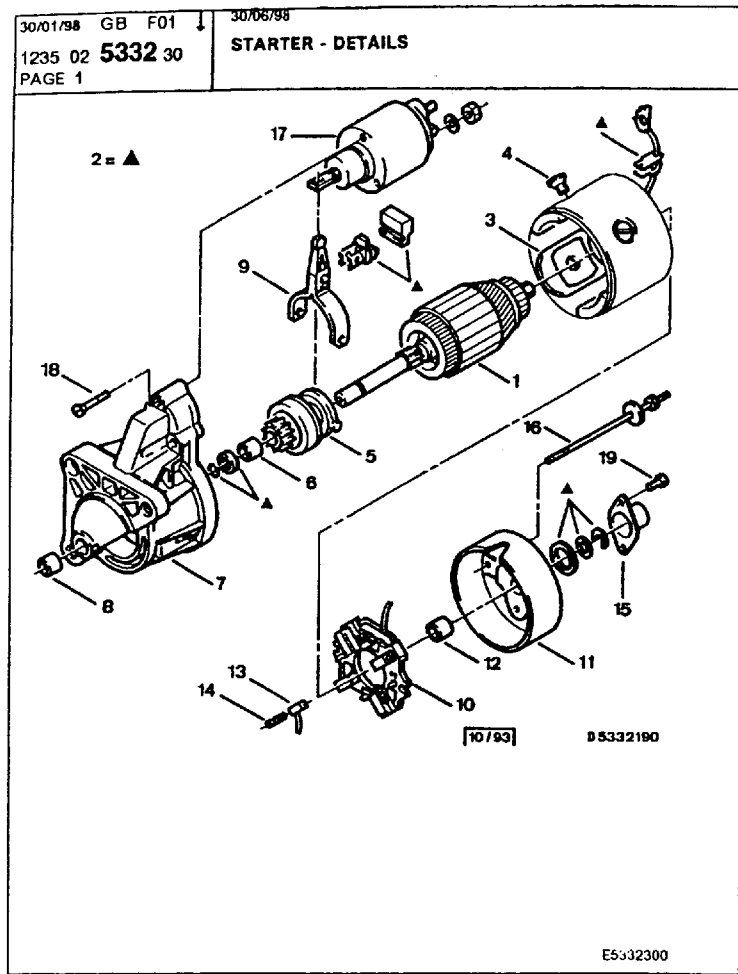

BOSCH 0001208516

1	95 589 942 RP 5821 D4	01	STRTR MOT ARMAT
2	95 589 955 RP 5827 57	01	BRAKG PART SET ENS
3	95 589 941 NFP	01	FIELD COIL
4	95 572 896 NFP	03	POLE SHOE SCREW
5	95 589 943 RP 5835 71	01	STRTR-MOT DRIVE
6	95 589 944 NFP	02	SOLENOID BEARG
7	95 589 945 NFP	01	FRONT BEARING
8	95 572 915 RP 5826 08	01	COVER BEARING
9	95 589 946 RP 5855 44	01	START-MOT FORK
10	95 589 949 NFP	01	BRUSH-HOLDER
11	95 589 947 NFP	01	REAR BEARING
12	95 589 948 RP 5837 15	01	COVER BEARING
13	95 616 841 RP 5828 72	01	BRUSH SET
14	95 589 950 RP 5829 21	04	BRUSH SPRING
15	95 572 905 NFP	01	STARTER MOT CAP AR
16	95 589 952 NFP	02	STRTR ROD SET

.../...

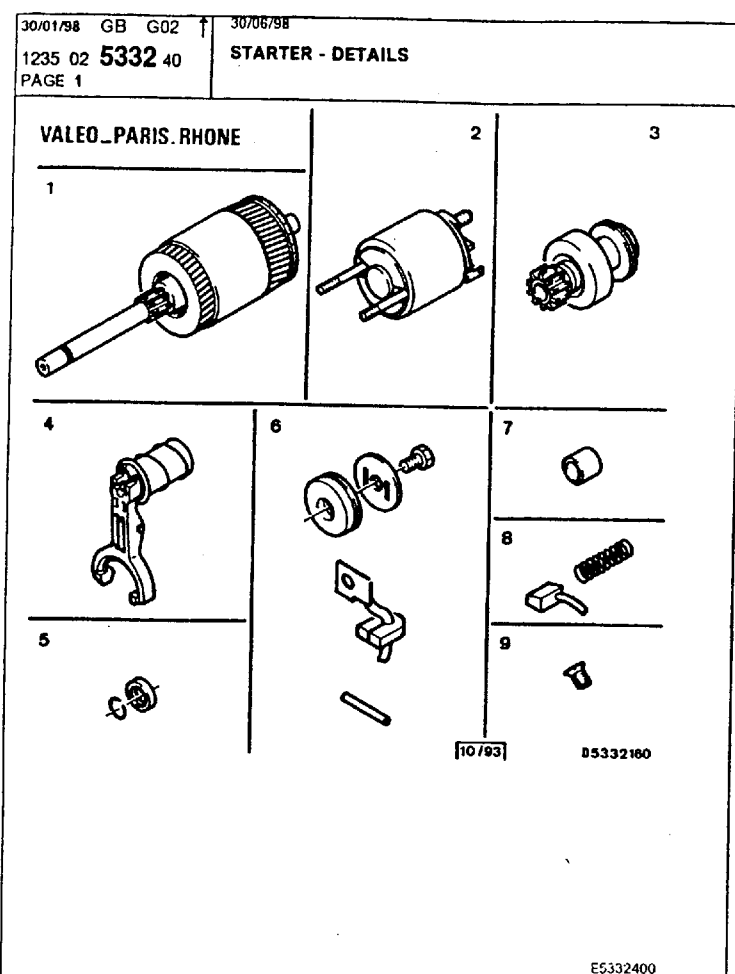

PARIS RHONE D9E48

1	94 05 807 228 RP 5807 22	01	STRTR MOT ARMAT
2	95 589 939 NFP	01	SOLENOID CED529
3	94 05 835 568 RP 5835 56	01	STRTR-MOT DRIVE
4	95 618 200	01	START-MOT FORK ENS
5	75 526 989	01	SOLENOID BUFFER ENS
6	95 618 207	01	REPAIR KIT ENS
7	95 618 194 NFP	01	BEARING SET ENS
8	95 618 183 RP 5829 29	01	START-MOT BRUSH ENS
9	94 05 816 118 NFP	04	POLE SHOE SCREW

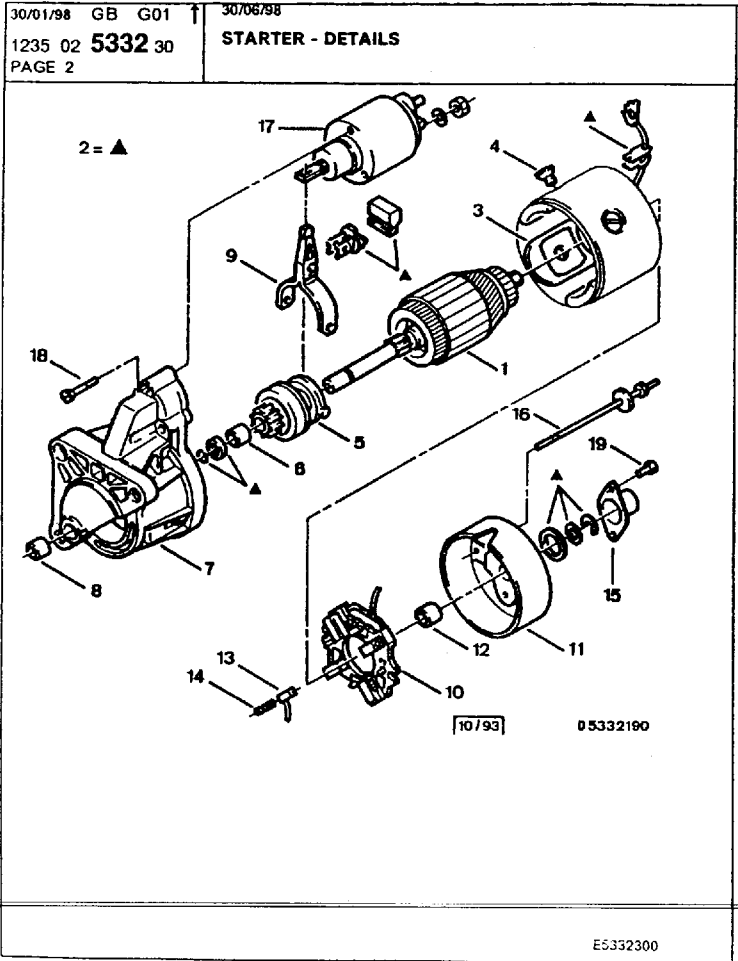

BOSCH 0001208516

17	95 589 953 RP 5836 22	01	SOLENOID
18	94 05 833 358 NFP	03	SOLENOID SCREW
19	95 589 951 NFP	02	STRTR-MTR SCREW

30/01/98 GB B01 30/06/98
1235 02 5332 40
PAGE 1

02 ENGINE EQUIPEMENT

AIR INTAKE THROTTLE VALV HOUSG			
- 16 TZI - UP TO O 5284	1410-10	1-C02	
- 16 TZI - SINCE O 5285	1410-11	1-C04	
DISTRIBUTION PIPE-THROTTLE CASING			
- 19 TRI 19 TZI GTI	1416-20	1-C06	
- GTI 16V	1416-40	1-C09	
ACCELERATOR CONTROL			
- 16 TZI	1419-20	1-C11	
- 19 TRI 19 TZI GTI	1419-30	1-C12	
- GTI 16V	1419-40	1-C13	
SINGLE POINT INJECTION BODY			
- SOLEX 16001 PSA 487 - 16 TZI - UP TO O 5225	1439-20	1-C14	
- SOLEX 16068 PSA 564 - 16 TZI - SINCE O 5226 UP TO O 5306	1439-25	1-C15	
- SOLEX 16135001 PSA 579 - 16 TZI - SINCE O 5307	1439-30	1-D15	
AIR FILTER			
- 16 TZI	1710-10	1-D14	
AIR FILTER AND DUCTS			
- 19 TRI 19 TZI GTI	1711-20	1-D13	
- GTI 16V	1711-40	1-D12	
AIR FILTER-INJECTION BODY UNION			
- 16 TZI - UP TO O 5284	1716-10	1-D10	
AIR FILTER-CARBURATTOR UNION			
- 16 TZI - SINCE O 5285	1716-11	1-D09	
MIXER-INLET AIR HEATING			
- 16 TZI - UP TO O 5284	1724-10	1-D08	
- 16 TZI - SINCE O 5285	1724-11	1-D07	
ADDITIONAL AIR CIRCUIT			
- 16 TZI - UP TO O 5306	1726-10	1-D06	
- 19 TRI 19 TZI GTI	1726-20	1-D05	
- GTI 16V	1726-30	1-D04	
EXHAUST PIPE			
- 16 TZI	1810-10	1-D03	
- 19 TRI 19 TZI GTI	1810-20	1-D02	
- GTI 16V	1810-30	1-D01	

IGNITION DISTRIBUTOR			
- BOSCH 0237009051 - SALOON 19 TRI - UP TO 08/89	2112-20		1-E01
- BOSCH 0237009074 - SALOON 19 TRI SALOON 19 TZI - SINCE 09/89	2112-21		1-E03
- DUCELLIER 2525678 - SALOON 19 TRI SALOON 19 TZI	2112-30		1-E05
ASSY DISTRIBUTOR			
- VALEO (ALLUM) DUCELLIER 2525655 - 16 TZI - UP TO O 5284	2118-10		1-E06
- VALEO (ALLUM) DUCELLIER 2525709A - GTI ESTATE 19 TRI ESTATE 19 TZI	2118-30		1-E07
- VALEO (ALLUM) DUCELLIER 2525628 - GTI 16V	2118-40		1-E08
IGNITION HARNESS-SPARK PLUG-COIL			
- 16 TZI - UP TO O 5284	2120-10		1-E09
- 16 TZI - SINCE O 5285	2120-11		1-E10
- SALOON 19 TRI 19 TZI - SINCE O 4680	2120-20		1-E11
- GTI ESTATE 19 TRI ESTATE 19 TZI - UP TO O 4983	2120-30		1-E12
- GTI ESTATE 19 TZI - SINCE O 4984	2120-31		1-E13
- GTI 16V	2120-40		1-E14
CLUTCH			
- GTI 16V	3120-40		1-E15
AUTOMATIC CLUTCH			
- 16 TZI - UP TO O 5306	3220-10		1-F15
- 16 TZI - SINCE O 5307	3220-11		1-F14
- 19 TRI 19 TZI GTI	3220-20		1-F13
ALTERNATOR			
- MITSUBISHI	5320-10		1-F12
ALTERNATOR - BELT FASTENING			
- 16 TZI 19 TRI 19 TZI GTI	5324-20		1-F11
- GTI 16V	5324-30		1-F10
ALTERNATOR - COMPONENTS			
- MITSUBISHI A 003 T 03291	5325-20		1-F09
- MITSUBISHI A 003 T 03298	5325-40		1-F08
STARTER			
- PARIS RHONE	5330-10		1-F07
- BOSCH	5330-20		1-F06
STARTER MOTOR SECURING			
- 1.580L	5331-10		1-F05
- 1.905L	5331-20		1-F04

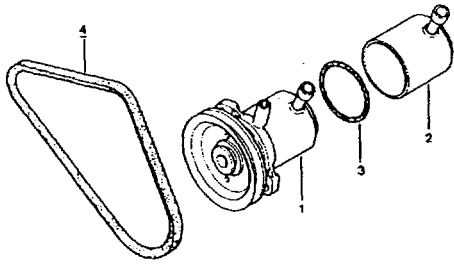

101/92 03912 100

E3512100

1	95 589 236	01	HIGH PRESS PUMP DIAM 120
	96 034 023	01	-GTI 16V
2	75 518 905	01	PUMP COVER DIAM INT 72
3	95 612 497	01	COVER GASKET SECTION CARRE
	RP 4009 80	01	
4	91 536 303	01	BELT LON 790
	RP 5750 F9	01	
	96 035 624	01	HYD PUMP BELT L 650 -GTI 16V

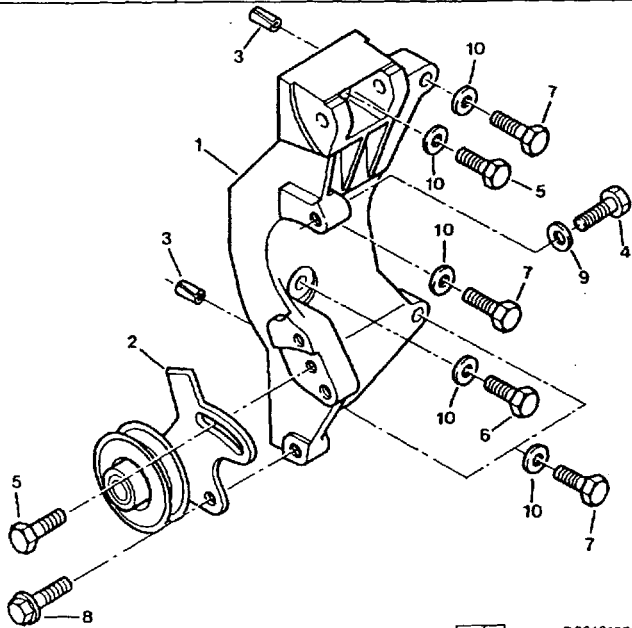

01/92 03913120

E3913100

EXCEPT GTI 16V

1	95 640 071	01	PUMP BRACKET
2	95 590 353	01	TENSION ROLLER
3	79 03 067 023	02	PIN DIAM 8X18
	RP 6968 37	01	
4	79 03 001 623	02	CAPSCREW 8X125-30
	NFP		
5	79 03 009 039	01	SOCKET SCREW CHC 10X1,50-35
	RP 6913 50	01	
			CAPSCREW
6	79 03 201 036	01	8X125-40
	RP 6923 23	01	
7	79 03 001 994	04	H 8X1,25-35
	RP 6921 83	01	
8	79 03 001 043	01	WASHER-SCREW THRI 8 X 1,25 -20
	NFP		
9	79 03 058 030	02	SPRING WASHER 8X18-1,4
	RP 6962 66	01	
			FLEXIBLE WASHER
10	79 03 057 005	05	DIAM 8X14
	RP 6962 13	01	
	79 03 057 100	01	10,4X21,3-0,8
	RP 6962 11	01	

30/01/98 GB C04 1235 03 3913 20 PAGE 1	30/06/98 HP.PUMP-BRACKET	GTI 16V																																																																
<p>[01/92] D3913140</p>		<table border="1"> <tr><td>1</td><td>96 034 024</td><td>01</td><td>PUMP BRACKET</td></tr> <tr><td>2</td><td>96 034 825</td><td>01</td><td>TENSION ROLLER</td></tr> <tr><td>3</td><td>79 03 201 038</td><td>02</td><td>CAPSCREW 8X125-50</td></tr> <tr><td></td><td>RP 6933 04</td><td>01</td><td></td></tr> <tr><td>4</td><td>79 03 201 151</td><td>01</td><td>DIAM8X1,25-25</td></tr> <tr><td></td><td>RP 5804 08</td><td>01</td><td></td></tr> <tr><td>5</td><td>79 03 201 828</td><td>01</td><td>SELF-TAP SCREWS 8X125-40</td></tr> <tr><td></td><td>RP 6922 88</td><td>01</td><td></td></tr> <tr><td>6</td><td>79 03 201 035</td><td>03</td><td>CAPSCREW 8X125-35</td></tr> <tr><td></td><td>RP 6921 83</td><td>01</td><td></td></tr> <tr><td>7</td><td>79 03 053 392</td><td>01</td><td>PLAIN WASHER 8,5X16-1,5</td></tr> <tr><td></td><td>RP 6947 78</td><td>01</td><td></td></tr> <tr><td>8</td><td>79 03 056 014</td><td>01</td><td>SPRING WASHER DIAM 8,5X14</td></tr> <tr><td></td><td>RP 6958 58</td><td>01</td><td></td></tr> <tr><td>9</td><td>79 03 033 012</td><td>01</td><td>NUT WITH BASE HERI M8X1,25</td></tr> <tr><td></td><td>RP 6936 71</td><td>01</td><td></td></tr> </table>	1	96 034 024	01	PUMP BRACKET	2	96 034 825	01	TENSION ROLLER	3	79 03 201 038	02	CAPSCREW 8X125-50		RP 6933 04	01		4	79 03 201 151	01	DIAM8X1,25-25		RP 5804 08	01		5	79 03 201 828	01	SELF-TAP SCREWS 8X125-40		RP 6922 88	01		6	79 03 201 035	03	CAPSCREW 8X125-35		RP 6921 83	01		7	79 03 053 392	01	PLAIN WASHER 8,5X16-1,5		RP 6947 78	01		8	79 03 056 014	01	SPRING WASHER DIAM 8,5X14		RP 6958 58	01		9	79 03 033 012	01	NUT WITH BASE HERI M8X1,25		RP 6936 71	01	
1	96 034 024	01	PUMP BRACKET																																																															
2	96 034 825	01	TENSION ROLLER																																																															
3	79 03 201 038	02	CAPSCREW 8X125-50																																																															
	RP 6933 04	01																																																																
4	79 03 201 151	01	DIAM8X1,25-25																																																															
	RP 5804 08	01																																																																
5	79 03 201 828	01	SELF-TAP SCREWS 8X125-40																																																															
	RP 6922 88	01																																																																
6	79 03 201 035	03	CAPSCREW 8X125-35																																																															
	RP 6921 83	01																																																																
7	79 03 053 392	01	PLAIN WASHER 8,5X16-1,5																																																															
	RP 6947 78	01																																																																
8	79 03 056 014	01	SPRING WASHER DIAM 8,5X14																																																															
	RP 6958 58	01																																																																
9	79 03 033 012	01	NUT WITH BASE HERI M8X1,25																																																															
	RP 6936 71	01																																																																
E3913200																																																																		

30/01/98 GB C06 1235 03 3916 10 PAGE 2	30/06/98 PRESSURE REGULATOR-BRACKETS-ACCUMULATOR																																																					
<p>[01/92] 03916100</p>		<table border="1"> <tr><td>17</td><td>24 880 009</td><td>01</td><td>HYD OIL O-RING 33,2X37X1,9</td></tr> <tr><td></td><td>RP 96 157 730</td><td>01</td><td></td></tr> <tr><td>18</td><td>24 881 009</td><td>01</td><td>29X34,4X2,7</td></tr> <tr><td></td><td>RP 96 157 736</td><td>01</td><td></td></tr> <tr><td>19</td><td>24 890 009</td><td>01</td><td>6,7X10,5X1,9</td></tr> <tr><td></td><td>RP 96 157 738</td><td>01</td><td></td></tr> <tr><td>20</td><td>26 214 429</td><td>02</td><td>SOCKET SCREW TH 5 X 15</td></tr> <tr><td></td><td>RP 79 03 009 055</td><td>01</td><td></td></tr> <tr><td>21</td><td>79 03 201 012</td><td>01</td><td>CAPSCREW 5X80-14</td></tr> <tr><td></td><td>RP 6918 26</td><td>01</td><td></td></tr> <tr><td>22</td><td>23 452 319</td><td>01</td><td>7 X 10</td></tr> <tr><td></td><td>RP 23 755 009</td><td>01</td><td></td></tr> <tr><td>23</td><td>26 212 819</td><td>01</td><td>SCREW COLUMN DIAM 7X1,00-15-20</td></tr> </table>	17	24 880 009	01	HYD OIL O-RING 33,2X37X1,9		RP 96 157 730	01		18	24 881 009	01	29X34,4X2,7		RP 96 157 736	01		19	24 890 009	01	6,7X10,5X1,9		RP 96 157 738	01		20	26 214 429	02	SOCKET SCREW TH 5 X 15		RP 79 03 009 055	01		21	79 03 201 012	01	CAPSCREW 5X80-14		RP 6918 26	01		22	23 452 319	01	7 X 10		RP 23 755 009	01		23	26 212 819	01	SCREW COLUMN DIAM 7X1,00-15-20
17	24 880 009	01	HYD OIL O-RING 33,2X37X1,9																																																			
	RP 96 157 730	01																																																				
18	24 881 009	01	29X34,4X2,7																																																			
	RP 96 157 736	01																																																				
19	24 890 009	01	6,7X10,5X1,9																																																			
	RP 96 157 738	01																																																				
20	26 214 429	02	SOCKET SCREW TH 5 X 15																																																			
	RP 79 03 009 055	01																																																				
21	79 03 201 012	01	CAPSCREW 5X80-14																																																			
	RP 6918 26	01																																																				
22	23 452 319	01	7 X 10																																																			
	RP 23 755 009	01																																																				
23	26 212 819	01	SCREW COLUMN DIAM 7X1,00-15-20																																																			
E3916100																																																						

30/01/98 GB C05 1235 03 3916 10 PAGE 1	30/06/98 PRESSURE REGULATOR-BRACKETS-ACCUMULATOR																																																																									
<p>[01/92] 03916100</p>		<table border="1"> <tr><td>1</td><td>95 588 682</td><td>01</td><td>CIRCUIT BREAKER</td></tr> <tr><td>2</td><td>5 451 376</td><td>01</td><td>SPHERE + GASKET 400CM3 PRESS 62 BARS</td></tr> <tr><td>3</td><td>95 611 213</td><td>NFP</td><td>CIRC BREAK BODY</td></tr> <tr><td>4</td><td>95 412 542</td><td>NFP</td><td>CONNECTOR PLUG DIAM EXT 34 - H 45</td></tr> <tr><td>5</td><td>5 420 596</td><td>NFP</td><td>SPRING SHIM 21X28 E 0,3</td></tr> <tr><td>6</td><td>5 412 540</td><td>99</td><td>24,5X32 E 0,7</td></tr> <tr><td></td><td>5 420 595</td><td>99</td><td>24,5X32 E 0,3</td></tr> <tr><td>7</td><td>5 412 798</td><td>NFP</td><td>CIRC BRK SPRING DIAM EXT 26</td></tr> <tr><td>8</td><td>5 412 539</td><td>NFP</td><td>CONJONCT SPRING DIAM EXT 32</td></tr> <tr><td>9</td><td>5 412 797</td><td>NFP</td><td>CIRC BRAKER CUP</td></tr> <tr><td>10</td><td>5 412 538</td><td>NFP</td><td>DIAM EXT 32 E 9</td></tr> <tr><td>11</td><td>5 416 868</td><td>NFP</td><td>HYD VALVE RING</td></tr> <tr><td>12</td><td>5 412 801</td><td>01</td><td>DRAIN SCREW LON 28</td></tr> <tr><td>13</td><td>22 709 009</td><td>01</td><td>BALL DIAM 7</td></tr> <tr><td>14</td><td>22 707 009</td><td>01</td><td>DIAM 6</td></tr> <tr><td>15</td><td>5 412 543</td><td>NFP</td><td>CONJUNCTION BAR 1 DIAM 5</td></tr> <tr><td>16</td><td>95 630 952</td><td>01</td><td>SUSP CYL O-RING 37,4X42X2,6</td></tr> <tr><td></td><td>RP 5272-15</td><td>01</td><td></td></tr> </table>	1	95 588 682	01	CIRCUIT BREAKER	2	5 451 376	01	SPHERE + GASKET 400CM3 PRESS 62 BARS	3	95 611 213	NFP	CIRC BREAK BODY	4	95 412 542	NFP	CONNECTOR PLUG DIAM EXT 34 - H 45	5	5 420 596	NFP	SPRING SHIM 21X28 E 0,3	6	5 412 540	99	24,5X32 E 0,7		5 420 595	99	24,5X32 E 0,3	7	5 412 798	NFP	CIRC BRK SPRING DIAM EXT 26	8	5 412 539	NFP	CONJONCT SPRING DIAM EXT 32	9	5 412 797	NFP	CIRC BRAKER CUP	10	5 412 538	NFP	DIAM EXT 32 E 9	11	5 416 868	NFP	HYD VALVE RING	12	5 412 801	01	DRAIN SCREW LON 28	13	22 709 009	01	BALL DIAM 7	14	22 707 009	01	DIAM 6	15	5 412 543	NFP	CONJUNCTION BAR 1 DIAM 5	16	95 630 952	01	SUSP CYL O-RING 37,4X42X2,6		RP 5272-15	01	
1	95 588 682	01	CIRCUIT BREAKER																																																																							
2	5 451 376	01	SPHERE + GASKET 400CM3 PRESS 62 BARS																																																																							
3	95 611 213	NFP	CIRC BREAK BODY																																																																							
4	95 412 542	NFP	CONNECTOR PLUG DIAM EXT 34 - H 45																																																																							
5	5 420 596	NFP	SPRING SHIM 21X28 E 0,3																																																																							
6	5 412 540	99	24,5X32 E 0,7																																																																							
	5 420 595	99	24,5X32 E 0,3																																																																							
7	5 412 798	NFP	CIRC BRK SPRING DIAM EXT 26																																																																							
8	5 412 539	NFP	CONJONCT SPRING DIAM EXT 32																																																																							
9	5 412 797	NFP	CIRC BRAKER CUP																																																																							
10	5 412 538	NFP	DIAM EXT 32 E 9																																																																							
11	5 416 868	NFP	HYD VALVE RING																																																																							
12	5 412 801	01	DRAIN SCREW LON 28																																																																							
13	22 709 009	01	BALL DIAM 7																																																																							
14	22 707 009	01	DIAM 6																																																																							
15	5 412 543	NFP	CONJUNCTION BAR 1 DIAM 5																																																																							
16	95 630 952	01	SUSP CYL O-RING 37,4X42X2,6																																																																							
	RP 5272-15	01																																																																								
E3916100																																																																										

30/01/98 GB C07 1235 03 3917 10 PAGE 1	30/06/98 PRESSURE REGULATOR-BRACKETS																																					
<p>[03/92] E3917100</p>		<table border="1"> <tr><td>1</td><td>95 596 945</td><td>01</td><td>CIRCUIT BREAKER -GTI 16V</td></tr> <tr><td>2</td><td>95 602 150</td><td>01</td><td></td></tr> <tr><td>3</td><td>95 605 099</td><td>01</td><td>AR -19 TRI -19 TZI -GTI -16 TZI</td></tr> <tr><td>4</td><td>79 03 101 770</td><td>02</td><td>CAPSCREW DIAM 7X1,00-18</td></tr> <tr><td></td><td>RP 0820 09</td><td>01</td><td></td></tr> <tr><td>5</td><td>79 03 001 783</td><td>02</td><td>SELF-TAP SCREWS DIAM 7X1,00-75</td></tr> <tr><td></td><td>RP 6923 19</td><td>01</td><td></td></tr> <tr><td>6</td><td>79 03 058 029</td><td>02</td><td>FLEXIBLE WASHER DIAM 7,2 X14,2X1,4</td></tr> <tr><td></td><td>RP 6962 70</td><td>01</td><td></td></tr> </table>	1	95 596 945	01	CIRCUIT BREAKER -GTI 16V	2	95 602 150	01		3	95 605 099	01	AR -19 TRI -19 TZI -GTI -16 TZI	4	79 03 101 770	02	CAPSCREW DIAM 7X1,00-18		RP 0820 09	01		5	79 03 001 783	02	SELF-TAP SCREWS DIAM 7X1,00-75		RP 6923 19	01		6	79 03 058 029	02	FLEXIBLE WASHER DIAM 7,2 X14,2X1,4		RP 6962 70	01	
1	95 596 945	01	CIRCUIT BREAKER -GTI 16V																																			
2	95 602 150	01																																				
3	95 605 099	01	AR -19 TRI -19 TZI -GTI -16 TZI																																			
4	79 03 101 770	02	CAPSCREW DIAM 7X1,00-18																																			
	RP 0820 09	01																																				
5	79 03 001 783	02	SELF-TAP SCREWS DIAM 7X1,00-75																																			
	RP 6923 19	01																																				
6	79 03 058 029	02	FLEXIBLE WASHER DIAM 7,2 X14,2X1,4																																			
	RP 6962 70	01																																				
E3917100																																						

30/01/98 GB C08 ↑ 30/06/98
1235 03 **3921** 10
PAGE 1

SAFETY VALVE

1	95 050 064	01	SAFETY VALVE
2	96 049 204	01	VALVE PLUG
3	5 415 510	99	SPRING SHIM 8,5X14 E 0,9
4	95 050 061	01	HYD VALV SPRING DIAM EXT 15
5	5 415 508	01	HYD VALVE CUP 6,4X14 E 6,8
6	5 410 179	01	VALVE CUP RING
7	24 887 009	01	HYD OIL O-RING TO-20,7X24,5X1,9
8	24 831 009	01	14,2X18X1,9
9	95 494 963	01	HYD OIL SWITCH
10	95 572 469	01	PROTECTOR
11	79 03 201 027	01	CAPSCREW 6X100-45
12	79 03 058 028	01	SPRING WASHER DIAM 6X14X1,4
13	95 623 754	01	NUT WITH BASE DIAM 6X1,00

[01/92] E3921100

E3921100

30/01/98 GB C10 ↑ 30/06/98
1235 03 **3941** 10
PAGE 1

SUPPLY SUSPENSION PIPING

NOTICE: THE KEY NR 8 + 9 + 15 REPLACE THE ONE-PART STANDARD TUBE

1	95 624 231	01	HYDRAULIC TUBE LON480 -19 TRI -19 TZI -GTI -16 TZI
2	95 624 233	01	LON 1075 -GTI 16V
3	96 014 107	01	DIAM 6,35-1040 -16 TZI
4	96 075 164	01	DIAM 6,35-1040 -19 TRI -19 TZI -GTI
5	96 034 027	01	DIAM 6,35-525 -GTI 16V
6	95 596 576	01	DIAM 6,35-305 -19 TRI -19 TZI -GTI -16 TZI
7	96 016 910	01	-GTI 16V
8	96 033 161	01	DIAM 4,5-2200 -19 TRI -19 TZI -GTI -16 TZI
9	96 033 162	01	DIAM 4,5 -2200 -GTI 16V
10	95 567 431	01	DIAM 3,5-925
11	95 603 487	01	DIAM 3,5-450
12	96 117 586	01	DIAM 3,5-1300
13	95 567 435	01	DIAM 3,5-789

[03/92] E3941100

E3941100

30/01/98 GB C09 ↑ 30/06/98
1235 03 **3930** 10
PAGE 1

HYDRAULIC FLUID TANK

"DA"

1	5 491 085	01	HYD RESERVOIR DIAM 226,5 H 162,5
2	5 483 959	01	EQUIPED BLOCK
3	75 531 823	01	LEVEL INDICATOR
4	5 464 978	01	INDICATOR SEAL 18X25,6X3,8
5	5 488 788	01	HYD BLOCK SEAL DIAM INT 83-EXT 125
6	95 536 696	01	RESERVOIR PLUG
7	5 508 681	01	INTAKE FILTER H 150MM
8	5 445 464	01	FEED BACK FILTR
9	5 464 979	01	FILTER HOOK
10	5 488 129	01	HYD TANK CUP DIAM 122-E 0,51
11	95 488 446	01	RESERVOIR CAP
12	5 461 317	01	HYDRL COMPNSTR
13	5 461 058	01	HYD TANK COLLAR DIAM 95X120X8
14	79 05 026 874	02	HYDRAULIC TUBE LON 2750
15	95 635 731	01	3 WAY UNION 3 DIAM 3,85
16	RP 5270 14	01	

[02/92] E3930100

E3930100

30/01/98 GB C11 ↑ 30/06/98
1235 03 **3941** 10
PAGE 2

SUPPLY SUSPENSION PIPING

NOTICE: THE KEY NR 8 + 9 + 15 REPLACE THE ONE-PART STANDARD TUBE

9	95 603 737	01	HYDRAULIC TUBE DIAM 3,5-1125
10	95 595 683	01	
11	95 595 685	01	
12	95 595 682	01	
13	95 595 684	01	
14	95 496 828	01	
15	5 438 353	01	PIPE 3WAY UNION 3 DIAM 8X1,25
16	75 515 788	01	PIPE 4WAY UNION AR 4 DIAM 8X1,25
17	RP 5 446 900	01	
18	5 447 189	01	PIPE 2WAY UNION AV 2 DIAM 8X1,25
19	95 596 946	01	FIXING BRACKET
20	96 995 897	01	CLIP 1T 25A30

[03/92] E3941100

E3941100

30/01/98 GB C12 30/06/98
1235 03 3942 10
PAGE 1

BRAKE PIPING

		WITH ABS BRAKES	
1	96 042 340 RP 96 141 003	01	HYDRAULIC TUBE DIAM 3,5-575
2	96 051 264 RP 96 080 622	01	
3	96 004 290 RP 96 080 621	01	
4	96 004 282	01	
5	96 004 291	01	
6	96 004 292	01	-LEFT HAND DRIVE
	96 093 534	01	DIAM 3,5-3409 -RIGHT HAND DRIVE
7	96 004 283	01	
8	96 042 337	01	DIAM 4,5-825
9	96 004 285	01	
10	96 004 287 RP 96 042 339	01	
11	95 595 676	01	-LEFT HAND DRIVE
	96 093 536	01	DIAM 3,5-554 -RIGHT HAND DRIVE
12	96 117 584	01	DIAM 3,5-3375 -LEFT HAND DRIVE
	96 119 932	01	DIAM 3,5-3574 -RIGHT HAND DRIVE
13	95 567 451	01	
14	95 567 450	01	
15	96 004 293	01	
16	79 05 026 703	01	LON 2350 DIAM 6X8
17	95 632 790	02	FLEXIBLE HOSE LON 432 <i>ABS</i>

E3942100

954949B non ABS ...

30/01/98 GB C14 30/06/98
1235 03 3943 10
PAGE 1

STEERING AND BRAKE PIPING

		WITH ABS BRAKES	
1	95 595 676	01	HYDRAULIC TUBE -LEFT HAND DRIVE
	96 093 536	01	DIAM 3,5-554 -RIGHT HAND DRIVE
2	96 117 584	01	DIAM 3,5-3375 -LEFT HAND DRIVE
	96 119 932	01	DIAM 3,5-3574 -RIGHT HAND DRIVE
3	95 595 677	01	-LEFT HAND DRIVE
	96 093 538	01	DIAM 3,5-519 -RIGHT HAND DRIVE
4	95 596 539	01	LON 500
5	95 596 540	01	LON 1100
6	96 117 585	01	DIAM 3,5-3100 -LEFT HAND DRIVE
	96 093 534	01	DIAM 3,5-3409 -RIGHT HAND DRIVE
7	95 567 451	01	
8	95 567 450	01	
9	96 033 163	01	DIAM 4,5 -2050 -LEFT HAND DRIVE
	96 033 164	01	DIAM 4,5 -2000 -RIGHT HAND DRIVE
10	96 090 490 RP 4020 8A	01	RIGHT LON 320 -LEFT HAND DRIVE
	95 605 802 RP 95 666 898	01	STRG HOIST PIPE -RIGHT HAND DRIVE
11	96 090 491 RP 95 666 899	01	HYDRAULIC TUBE LEFT LON 320 -LEFT HAND DRIVE
	95 605 803 RP 95 666 898	01	STRG HOIST PIPE -RIGHT HAND DRIVE

E3943100

30/01/98 GB C13 30/06/98
1235 03 3942 10
PAGE 2

BRAKE PIPING

		WITH ABS BRAKES	
18	95 634 689	01	RET TUBE SLEEVE CC2DIAM5 ET1DIAM7
19	5 417 660	01	PIPE 3WAY UNION 2DIAM8X1,25ET1 DE 9
	5 474 836	03	PIPE 2WAY UNION 2DIAM 9X1,25
21	5 447 189	03	AV 2 DIAM 8X1,25
	95 636 633	01	PIPE BRACKET LEFT AV
	95 636 634	01	RIGHT AV
23	77 00 560 788 RP 4814 19	02	MOUNTING CLAMP
24	79 03 009 072 RP 6913 15	04	SOCKET SCREW 6X100-12
25	79 03 056 008 RP 6958 56	04	SPRING WASHER 6,3X11
26	95 595 605 RP 96 093 541	01	HYDRAULIC TUBE LON 620 -RIGHT HAND DRIVE
27	96 093 542	01	DIAM 3,5-619 -RIGHT HAND DRIVE
28	96 026 117 RP 96 093 539	01	-RIGHT HAND DRIVE
29	96 093 540	01	DIAM 3,5-419 -RIGHT HAND DRIVE
30	96 042 345 RP 96 119 263	01	DIAM 3,5-1150 -RIGHT HAND DRIVE
	96 119 263	01	DIAM 3,5-1094 -RIGHT HAND DRIVE
31	96 119 261	01	DIAM 3,5-1083 -RIGHT HAND DRIVE

E3942100

30/01/98 GB C15 30/06/98
1235 03 3943 10
PAGE 2

STEERING AND BRAKE PIPING

		WITH ABS BRAKES	
12	5 438 353	01	PIPE 3WAY UNION 3 DIAM 8X1,25
13	95 567 472	01	3 DIAM 3,5 AV
14	96 026 117 RP 96 093 539	01	HYDRAULIC TUBE -RIGHT HAND DRIVE
15	96 093 540	01	DIAM 3,5-419 -RIGHT HAND DRIVE
16	96 093 542	01	DIAM 3,5-619 -RIGHT HAND DRIVE
17	95 595 605 RP 96 093 541	01	LON 620 -RIGHT HAND DRIVE

E3943100

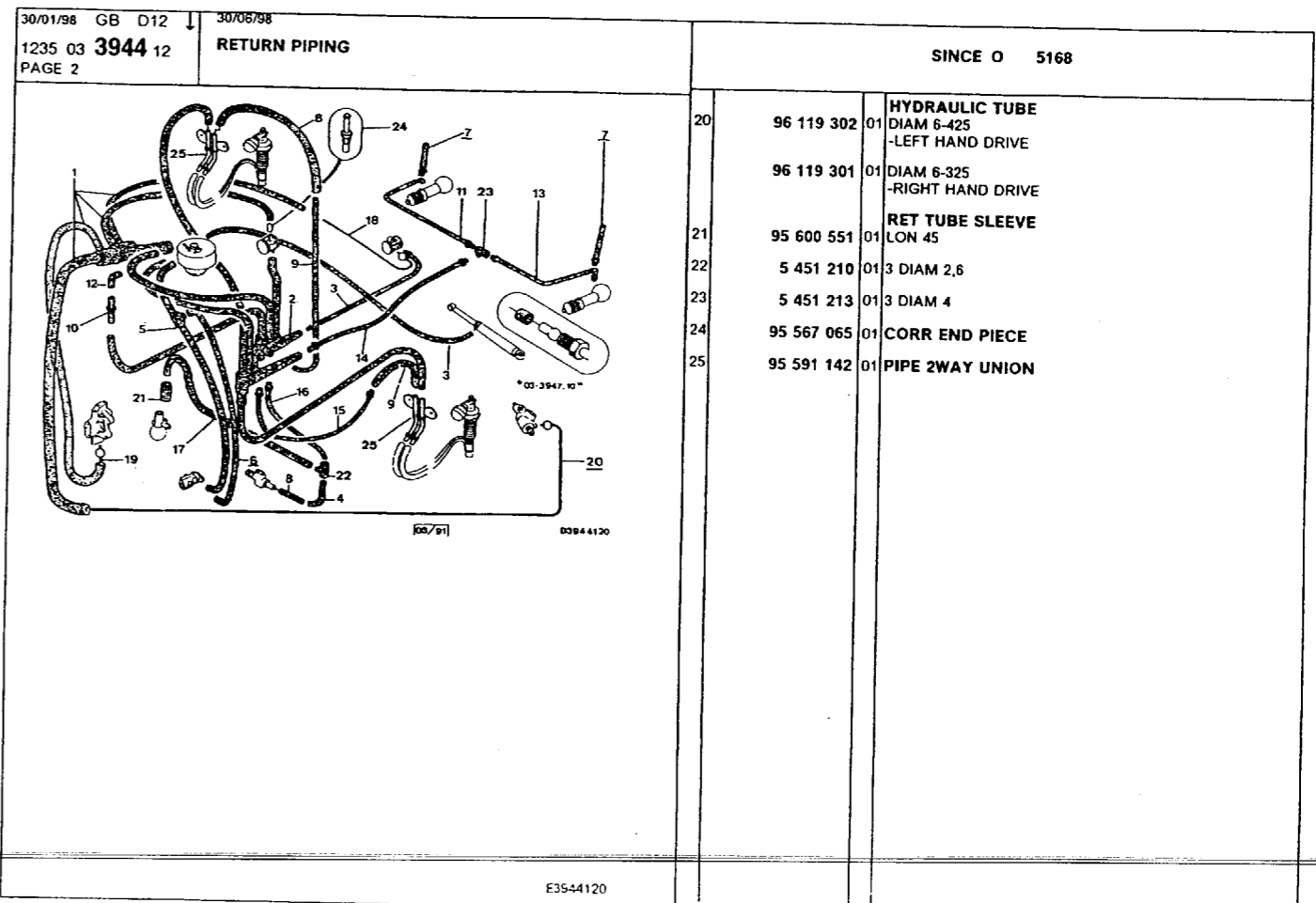
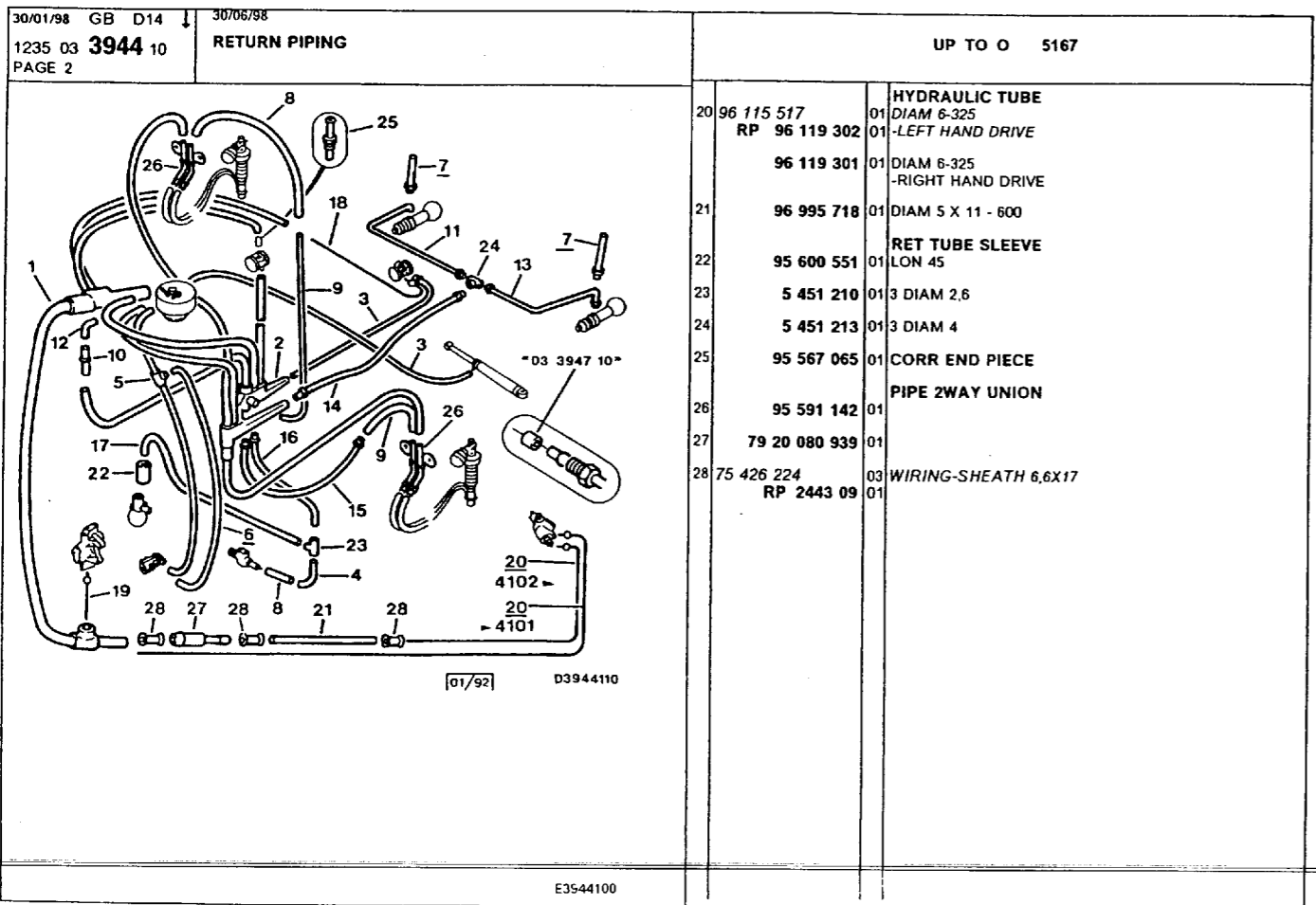
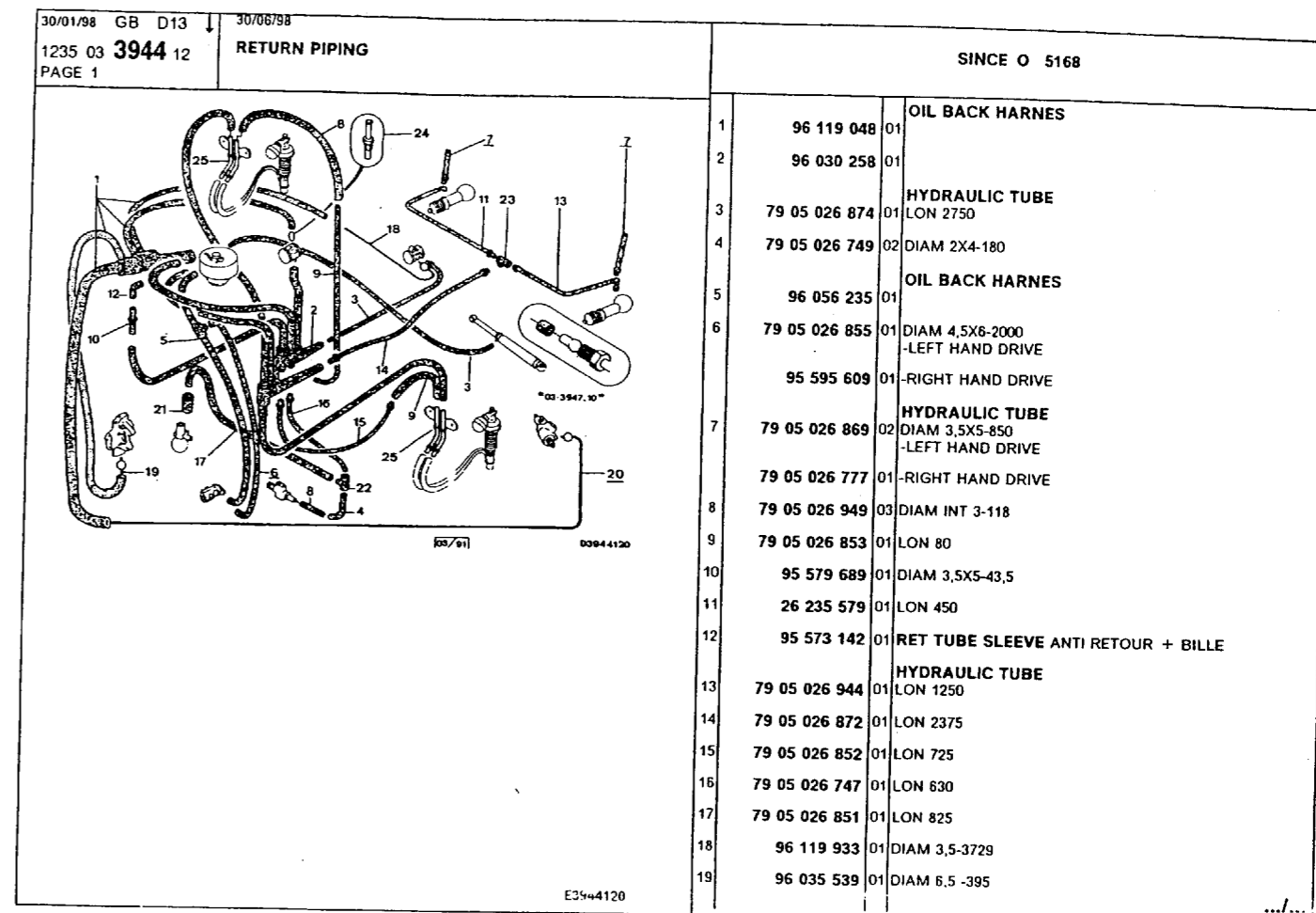
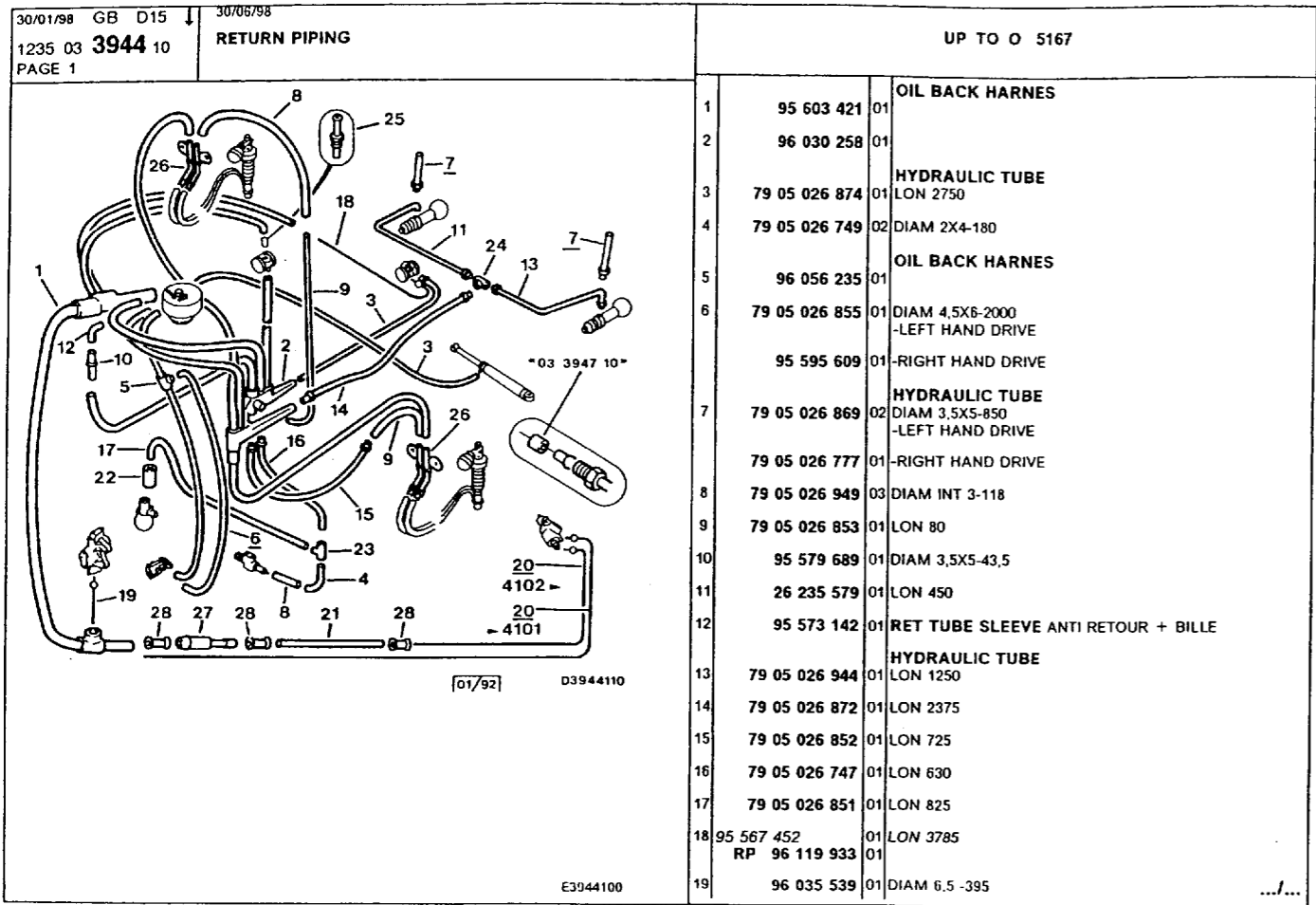

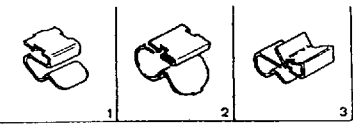
30/01/98 GB D07 1235 03 3946 11 PAGE 1	30/06/98 PIPING-PLATE-BRACKET	2ND PART																
	<table border="1"> <tr><td>1</td><td>26 197 909</td><td>99</td><td>CLIP 1T 5,5 PINC E2,5</td></tr> <tr><td>2</td><td>26 197 999</td><td>99</td><td>HARNES CLIP 1T 9,4PINCE E0,2A0,5</td></tr> <tr><td>3</td><td>26 198 259</td><td>99</td><td>CLIP</td></tr> <tr><td></td><td>RP 6991 73</td><td>01</td><td></td></tr> </table>	1	26 197 909	99	CLIP 1T 5,5 PINC E2,5	2	26 197 999	99	HARNES CLIP 1T 9,4PINCE E0,2A0,5	3	26 198 259	99	CLIP		RP 6991 73	01		
1	26 197 909	99	CLIP 1T 5,5 PINC E2,5															
2	26 197 999	99	HARNES CLIP 1T 9,4PINCE E0,2A0,5															
3	26 198 259	99	CLIP															
	RP 6991 73	01																
	D3946110																	
E3946110																		

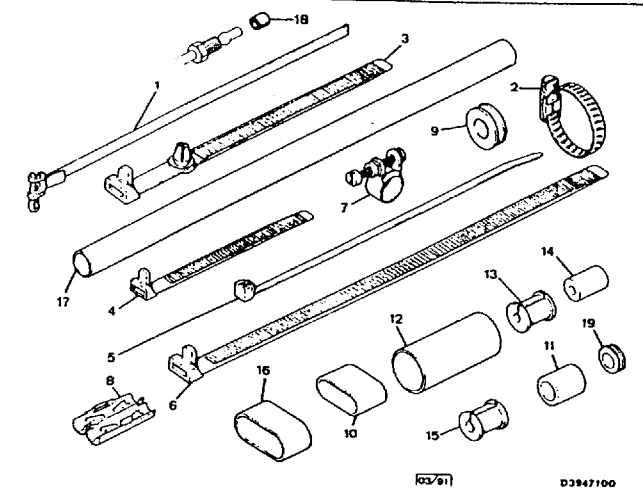
30/01/98 GB D05 1235 03 3947 10 PAGE 2	30/06/98 PIPING-SHEATH-COLLAR																																									
	<table border="1"> <tr><td>15</td><td>75 426 224</td><td>02</td><td>WIRING-SHEATH 6,6X17</td></tr> <tr><td></td><td>RP 2443 09</td><td>01</td><td></td></tr> <tr><td>16</td><td>79 05 026 983</td><td>01</td><td>TUBE RING 21X25-15</td></tr> <tr><td>17</td><td>26 230 579</td><td>02</td><td>PROTECT SHEATH DIAM INT10 EXT12X550</td></tr> <tr><td>18</td><td>96 085 785</td><td>99</td><td>FLEXIBLE LINING TUBE 3,5</td></tr> <tr><td></td><td></td><td></td><td>PIPE LINING</td></tr> <tr><td>21</td><td>889 009</td><td>99</td><td>4,5X7,2-9,5</td></tr> <tr><td></td><td>RP 96 085 784</td><td>01</td><td></td></tr> <tr><td></td><td>96 085 783</td><td>99</td><td>TUBE 6,35</td></tr> <tr><td>19</td><td>96 995 085</td><td>01</td><td>PROTECT GROMMET DIAM 12X21E7,5</td></tr> </table>	15	75 426 224	02	WIRING-SHEATH 6,6X17		RP 2443 09	01		16	79 05 026 983	01	TUBE RING 21X25-15	17	26 230 579	02	PROTECT SHEATH DIAM INT10 EXT12X550	18	96 085 785	99	FLEXIBLE LINING TUBE 3,5				PIPE LINING	21	889 009	99	4,5X7,2-9,5		RP 96 085 784	01			96 085 783	99	TUBE 6,35	19	96 995 085	01	PROTECT GROMMET DIAM 12X21E7,5	
15	75 426 224	02	WIRING-SHEATH 6,6X17																																							
	RP 2443 09	01																																								
16	79 05 026 983	01	TUBE RING 21X25-15																																							
17	26 230 579	02	PROTECT SHEATH DIAM INT10 EXT12X550																																							
18	96 085 785	99	FLEXIBLE LINING TUBE 3,5																																							
			PIPE LINING																																							
21	889 009	99	4,5X7,2-9,5																																							
	RP 96 085 784	01																																								
	96 085 783	99	TUBE 6,35																																							
19	96 995 085	01	PROTECT GROMMET DIAM 12X21E7,5																																							
	D3947100																																									
E3947100																																										

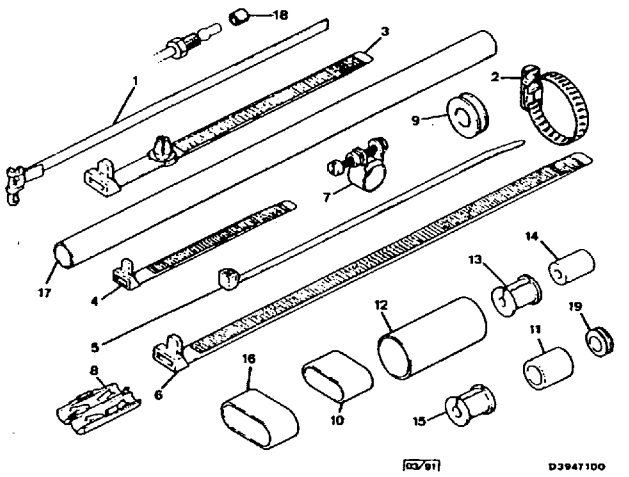
30/01/98 GB D06 1235 03 3947 10 PAGE 1	30/06/98 PIPING-SHEATH-COLLAR																																																																																																																					
	<table border="1"> <tr><td>1</td><td>79 03 083 250</td><td>99</td><td>ADJUST CLAMP</td></tr> <tr><td></td><td>RP 1565 99</td><td>01</td><td>LONG 580 LARG 5</td></tr> <tr><td>2</td><td>SRV 000 017</td><td>01</td><td>DIAM 16 A 27 LARG 9</td></tr> <tr><td></td><td>RP 6981 37</td><td>01</td><td></td></tr> <tr><td>3</td><td>26 141 629</td><td>01</td><td>ADJUST COLLAR</td></tr> <tr><td></td><td></td><td></td><td>LONG 151,5 LARG 8</td></tr> <tr><td></td><td></td><td></td><td>UP TO O 5650</td></tr> <tr><td></td><td>96 162 039</td><td>01</td><td>LONG 180 LARG 8</td></tr> <tr><td></td><td></td><td></td><td>SINCE O 5651</td></tr> <tr><td>4</td><td>26 141 639</td><td>02</td><td>LON 100</td></tr> <tr><td></td><td>NFP</td><td></td><td></td></tr> <tr><td>5</td><td>79 03 085 044</td><td>01</td><td>STRAP</td></tr> <tr><td></td><td>RP 6547 08</td><td>01</td><td>LON 200 LARG 4,6</td></tr> <tr><td>6</td><td>79 03 085 045</td><td>02</td><td>LON 245</td></tr> <tr><td></td><td>RP 6980 28</td><td>01</td><td></td></tr> <tr><td>7</td><td>SRV 000 015</td><td>01</td><td>ADJUST CLAMP DIAM 8 A 16 LARG 8</td></tr> <tr><td></td><td>RP 6981 E1</td><td>01</td><td></td></tr> <tr><td>8</td><td>26 189 549</td><td>08</td><td>PIPE SLEEVE DIAM INT 3,5</td></tr> <tr><td></td><td>RP 4828 06</td><td>01</td><td></td></tr> <tr><td></td><td>96 061 612</td><td>99</td><td>OUTER SLEEVE DIAM 3,5 A 5-160</td></tr> <tr><td>9</td><td>21 073 009</td><td>02</td><td>RUBBER GROMMET DIAM 8</td></tr> <tr><td></td><td>NFP</td><td></td><td></td></tr> <tr><td>10</td><td>26 208 089</td><td>01</td><td>TUBE RING</td></tr> <tr><td></td><td></td><td></td><td>19X23X15</td></tr> <tr><td>11</td><td>26 208 159</td><td>01</td><td>8,5X12,5-15</td></tr> <tr><td>12</td><td>26 208 169</td><td>01</td><td>17X21-45</td></tr> <tr><td>13</td><td>75 413 089</td><td>03</td><td>DIAM 4,5X13</td></tr> <tr><td></td><td>RP 5270 22</td><td>01</td><td></td></tr> <tr><td>14</td><td>5 411 956</td><td>02</td><td>PROTECT SLEEVE DIAM 4X9 L = 15</td></tr> </table>	1	79 03 083 250	99	ADJUST CLAMP		RP 1565 99	01	LONG 580 LARG 5	2	SRV 000 017	01	DIAM 16 A 27 LARG 9		RP 6981 37	01		3	26 141 629	01	ADJUST COLLAR				LONG 151,5 LARG 8				UP TO O 5650		96 162 039	01	LONG 180 LARG 8				SINCE O 5651	4	26 141 639	02	LON 100		NFP			5	79 03 085 044	01	STRAP		RP 6547 08	01	LON 200 LARG 4,6	6	79 03 085 045	02	LON 245		RP 6980 28	01		7	SRV 000 015	01	ADJUST CLAMP DIAM 8 A 16 LARG 8		RP 6981 E1	01		8	26 189 549	08	PIPE SLEEVE DIAM INT 3,5		RP 4828 06	01			96 061 612	99	OUTER SLEEVE DIAM 3,5 A 5-160	9	21 073 009	02	RUBBER GROMMET DIAM 8		NFP			10	26 208 089	01	TUBE RING				19X23X15	11	26 208 159	01	8,5X12,5-15	12	26 208 169	01	17X21-45	13	75 413 089	03	DIAM 4,5X13		RP 5270 22	01		14	5 411 956	02	PROTECT SLEEVE DIAM 4X9 L = 15	
1	79 03 083 250	99	ADJUST CLAMP																																																																																																																			
	RP 1565 99	01	LONG 580 LARG 5																																																																																																																			
2	SRV 000 017	01	DIAM 16 A 27 LARG 9																																																																																																																			
	RP 6981 37	01																																																																																																																				
3	26 141 629	01	ADJUST COLLAR																																																																																																																			
			LONG 151,5 LARG 8																																																																																																																			
			UP TO O 5650																																																																																																																			
	96 162 039	01	LONG 180 LARG 8																																																																																																																			
			SINCE O 5651																																																																																																																			
4	26 141 639	02	LON 100																																																																																																																			
	NFP																																																																																																																					
5	79 03 085 044	01	STRAP																																																																																																																			
	RP 6547 08	01	LON 200 LARG 4,6																																																																																																																			
6	79 03 085 045	02	LON 245																																																																																																																			
	RP 6980 28	01																																																																																																																				
7	SRV 000 015	01	ADJUST CLAMP DIAM 8 A 16 LARG 8																																																																																																																			
	RP 6981 E1	01																																																																																																																				
8	26 189 549	08	PIPE SLEEVE DIAM INT 3,5																																																																																																																			
	RP 4828 06	01																																																																																																																				
	96 061 612	99	OUTER SLEEVE DIAM 3,5 A 5-160																																																																																																																			
9	21 073 009	02	RUBBER GROMMET DIAM 8																																																																																																																			
	NFP																																																																																																																					
10	26 208 089	01	TUBE RING																																																																																																																			
			19X23X15																																																																																																																			
11	26 208 159	01	8,5X12,5-15																																																																																																																			
12	26 208 169	01	17X21-45																																																																																																																			
13	75 413 089	03	DIAM 4,5X13																																																																																																																			
	RP 5270 22	01																																																																																																																				
14	5 411 956	02	PROTECT SLEEVE DIAM 4X9 L = 15																																																																																																																			
	D3947100																																																																																																																					
E3947100																																																																																																																						

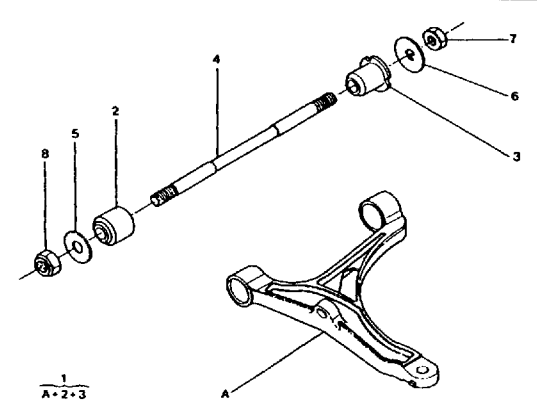
30/01/98 GB D04 1235 03 4123 10 PAGE 1	30/06/98 FRONT ARMS																																																									
	<table border="1"> <tr><td>1</td><td>96 070 144</td><td>01</td><td>FRONT ARM</td></tr> <tr><td></td><td></td><td></td><td>LEFT COMPLET</td></tr> <tr><td></td><td>96 070 145</td><td>01</td><td>RIGHT COMPLET</td></tr> <tr><td>2</td><td>95 637 690</td><td>02</td><td>WISHBONE BUSH</td></tr> <tr><td></td><td></td><td></td><td>AV</td></tr> <tr><td>3</td><td>96 070 064</td><td>02</td><td>AR DIAM 16X40-50</td></tr> <tr><td>4</td><td>95 611 436</td><td>02</td><td>ARM SHAFT 2 DIAM 16X1,50-339</td></tr> <tr><td></td><td></td><td></td><td>WASHER</td></tr> <tr><td>5</td><td>95 611 443</td><td>02</td><td>DIAM 16X42 E 2,5</td></tr> <tr><td>6</td><td>95 631 038</td><td>02</td><td>DIAM 16X50 E 2,5</td></tr> <tr><td>7</td><td>79 03 232 056</td><td>02</td><td>HEXAGONAL NUT 16X150-13</td></tr> <tr><td></td><td>RP 0812 07</td><td>01</td><td></td></tr> <tr><td>8</td><td>79 03 234 072</td><td>02</td><td>SELF LOCKG NUT HEF 16X1,50 H 14</td></tr> <tr><td></td><td>RP 6939 63</td><td>01</td><td></td></tr> </table>	1	96 070 144	01	FRONT ARM				LEFT COMPLET		96 070 145	01	RIGHT COMPLET	2	95 637 690	02	WISHBONE BUSH				AV	3	96 070 064	02	AR DIAM 16X40-50	4	95 611 436	02	ARM SHAFT 2 DIAM 16X1,50-339				WASHER	5	95 611 443	02	DIAM 16X42 E 2,5	6	95 631 038	02	DIAM 16X50 E 2,5	7	79 03 232 056	02	HEXAGONAL NUT 16X150-13		RP 0812 07	01		8	79 03 234 072	02	SELF LOCKG NUT HEF 16X1,50 H 14		RP 6939 63	01		
1	96 070 144	01	FRONT ARM																																																							
			LEFT COMPLET																																																							
	96 070 145	01	RIGHT COMPLET																																																							
2	95 637 690	02	WISHBONE BUSH																																																							
			AV																																																							
3	96 070 064	02	AR DIAM 16X40-50																																																							
4	95 611 436	02	ARM SHAFT 2 DIAM 16X1,50-339																																																							
			WASHER																																																							
5	95 611 443	02	DIAM 16X42 E 2,5																																																							
6	95 631 038	02	DIAM 16X50 E 2,5																																																							
7	79 03 232 056	02	HEXAGONAL NUT 16X150-13																																																							
	RP 0812 07	01																																																								
8	79 03 234 072	02	SELF LOCKG NUT HEF 16X1,50 H 14																																																							
	RP 6939 63	01																																																								
	D4123100																																																									
E4123100																																																										

(185.9~
RP 3220 ~
D73-a変更

30/01/98 GB D03 30/06/98
1235 03 4131 10 FRONT PIVOTS AND HUBS
PAGE 1

1	95 603 832	01	FRT SWIVEL PIN
		01	LEFT
	95 603 836	01	RIGHT
	95 615 973	01	LEFT
			-WITH ABS BRAKES
	95 616 046	01	RIGHT
			-WITH ABS BRAKES
2	95 590 023	02	WHEEL HUB
	RP 3307 69	01	
3	96 041 652	02	PIN BALL-JOINT INF
	RP 3640 21	01	
4	95 563 385	02	GUARD SHEET MET
	RP 3623 06	01	
5	95 619 160	02	HUB BEARING DIAM 42X82 EP 36
	RP 3350 16	01	
6	79 03 066 168	02	STOP-RING 87,5X77,2-2,5
	RP 3345 35	01	
7	96 059 168	02	SCREW SWIVL PIN
	RP 3622 29	01	TH 10X1,50-65
			UP TO O 5347
	96 105 771	02	DIAM 10X150-72
	RP 3622 29	01	SINCE O 5348
8	79 03 234 011	02	SELF LOCKG NUT
	RP 3622 30	01	10X150-12
			UP TO O 5347
	96 136 046	02	DIAM 10X150
	RP 3622 30	01	SINCE O 5348
9	79 03 234 049	02	12X125-11,2
	RP 5173 13	01	
10	96 068 399	02	HUB FIXING NUT 24 X 150
	RP 3297 00	01	
11	95 572 354	02	LOCKING NUT
	RP 3297 02	01	

E4131100

30/01/98 GB D01 30/06/98
1235 03 4161 11 WHEELS
PAGE 1

1	95 496 583	05	STEEL WHEEL
			MXL 5 00B14FH4 25
	96 046 074	05	5,5 J14 FH 4 14
	RP 96 155 310	01	-GTI
2	96 009 844	16	MONTING SCREW 12X1,25-53
	RP 5405 59	01	
3	5 503 515	05	ASSEMBLY VALVE
	RP 5404 08	01	AVEC BOUCHON
	96 019 016	04	TYRE VALVE LONGUE 60
4	75 491 339	05	VALVE PLUG
	RP 5404 02	01	
5	79 10 015 662	99	WEIGHT SPRING MXL
			BALANCE WEIGHT
			10 GR + RESSORT
6	91 540 474	99	20 GR + RESSORT
	RP 5435 80	01	
	91 540 476	99	30 GR + RESSORT
	RP 5435 82	01	
	91 540 478	99	40 GR + RESSORT
	RP 5435 84	01	
	91 540 480	99	50 GR + RESSORT
	RP 5435 86	01	
	91 540 482	99	60 GR + RESSORT
	RP 5435 88	01	
	91 540 484	99	70 GR + RESSORT
	RP 5435 90	01	

E4161110

30/01/98 GB D02 30/06/98
1235 03 4131 10 FRONT PIVOTS AND HUBS
PAGE 2

12	95 605 131	02	PIN
	RP 3297 03	01	

E4131100



30/01/98 GB E01 30/06/98
1235 03 4162 10 WHEEL CAPS
PAGE 1

1	96 012 967	04	WHEEL CAP
			DIAM 347
			-ESTATE 19 TRI
2	95 616 549	04	DIAM 345
			-SALOON 19 TRI
			-GTI
3	95 612 961	04	CAP RETAINER

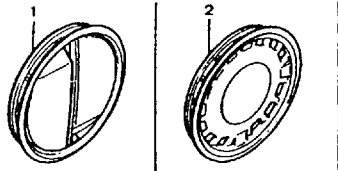
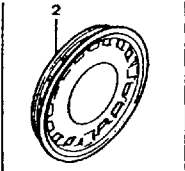
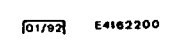
E4162100

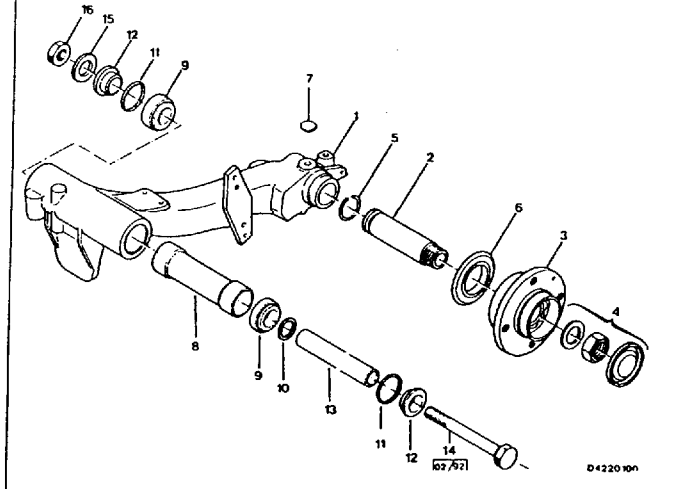
30/01/98 GB E02 ↑ 30/06/98		SINCE O 4741	
1235 03 4162 20 PAGE 1		WHEEL CAPS	
		1	96 039 221 04 WHEEL CAP DIAM 390 -SALOON 19 TZI -ESTATE 19 TZI -SALOON 16 TZI
		2	96 039 223 04 DIAM 390 -ESTATE 19 TZI -GTI
		E4162200	
		E4162200	

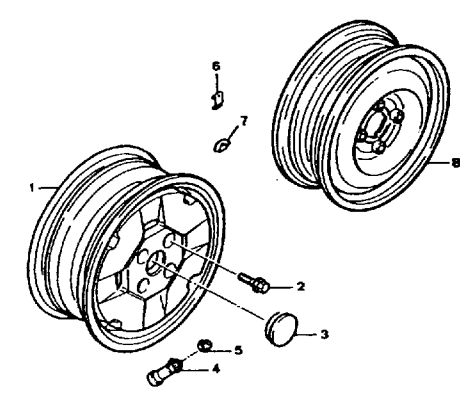
30/01/98 GB E04 ↑ 30/06/98		REAR ARM	
1235 03 4220 10 PAGE 1		REAR ARM	
		1	95 571 695 01 SUSPENSION ARM LEFT
			95 571 696 01 RIGHT
			95 630 227 01 LEFT -WITH ABS BRAKES
			95 630 228 01 RIGHT -WITH ABS BRAKES
		2	95 616 019 02 RR WHEEL SWIVEL WHEEL HUB
		3	95 496 146 02 RP 3701 42 01
			95 035 532 02 -WITH ABS BRAKES
		4	95 588 632 02 HUB REPAIR KIT
		5	95 565 794 02 CIRCLIP 32X34-2
		6	95 559 360 02 RP 3726 14 01 BEARING CUP DIAM 47,3 EXT 75
		7	79 03 074 114 04 PLUG DIAM 12 H 10
		8	91 502 315 02 RP 5179 12 01 SEAL PROTECTOR DIAM 37,2 LON 140,5
		9	75 472 408 04 ARM BEARING 22X41X14,4 ADJUSTMENT SHIM
		10	91 501 057 99 LISTE 9306 22 X 30 - 0,15
			91 501 058 99 LISTE 9305 22 X 30 - 0,25
			91 501 059 99 LISTE 9305 22 X 30 - 0,35
			91 501 060 99 LISTE 9306 22 X 30 - 0,45
			91 501 061 99 LISTE 9306 22 X 30 - 0,55
		E4220100	

30/01/98 GB E03 ↑ 30/06/98		"LIGHT ALLOY" WHEEL	
1235 03 4163 20 PAGE 1		"LIGHT ALLOY" WHEEL	
		1	96 084 709 04 5 50JX14 CH 4 18 -EXCEPT GTI 16V
			96 085 499 04 6JX14 CH 4 15 -GTI 16V
		2	95 591 953 16 MONTING SCREW DIAM 12X1,25
		3	95 602 717 ZN 04 WHEEL CAP DIAM 65 -1,905L
		4	5 458 682 05 RP 5404 01 01 ASSEMBLY VALVE
		5	75 491 339 05 RP 5404 02 01 VALVE PLUG
		6	95 494 867 99 5 508 765 99 WEIGHT SPRING
		7	91 507 609 99 RP 5435 65 01 BALANCE WEIGHT 10 GR
			5 508 766 99 15GR
			95 584 324 99 20GR
			5 508 768 99 25GR
			95 584 325 99 30GR
			5 508 770 99 35GR
			95 584 326 99 40GR
			75 522 918 99 45GR
			95 584 327 99 50GR
			75 522 920 99 55GR
			75 522 921 99 60GR
		8	96 078 385 01 SPARE WHEEL 5 50 JX14 FH 4 18 -GTI 16V
		E4163200	
		E4163200	

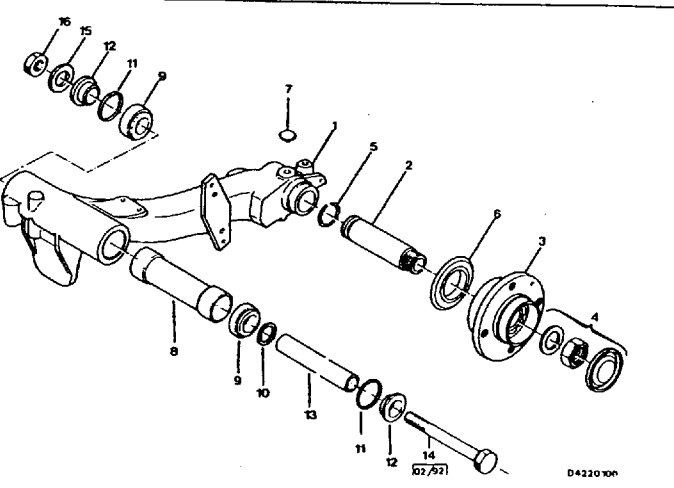
30/01/98 GB E05 ↑ 30/06/98		REAR ARM	
1235 03 4220 10 PAGE 2		REAR ARM	
		10	91 501 062 99 LISTE 9305 ADJUSTMENT SHIM 22 X 30 - 0,65
			91 501 063 99 LISTE 9306 22 X 30 - 0,75
			91 501 064 99 LISTE 9305 22 X 30 - 0,85
			91 501 065 99 LISTE 9306 22 X 30 - 0,95
		11	79 03 087 098 04 SUSP ARM SEAL DIAM 30X41X11
		12	91 507 997 04 RP 5133 20 01 BEARING BUSH
		13	91 501 066 02 RP 5132 52 01 SUSPENSN SPACER DIAM22X16X194,3
		14	91 500 053 02 RP 5132 44 01 WISHBONE BUSH DIAM 16X1,50-236
		15	95 624 275 02 PLAIN WASHER 16X30-1,5
		16	79 03 234 072 02 RP 6939 63 01 SELF LOCKG NUT HEF 16X1,50 H 14
		E4220100	

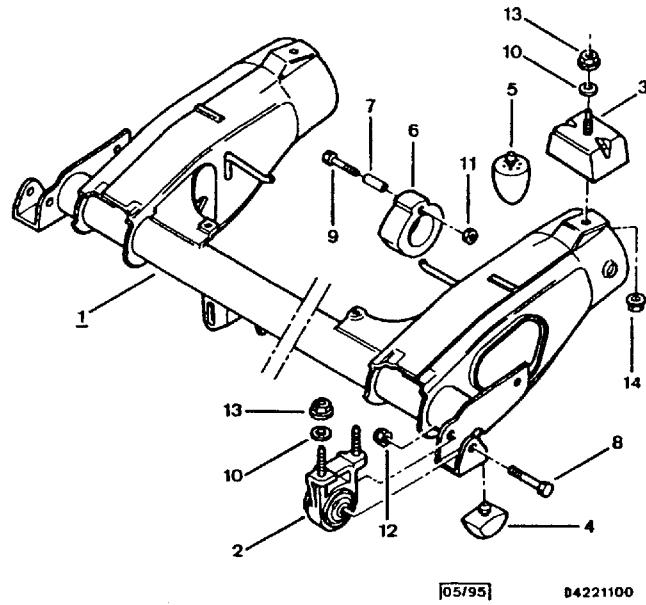

[05/95] D4221100

E4221100

1	95 633 140	01	SUSP CROSSMEMBR
2	95 632 592	01	FLEXIBLE JOINT LEFT AV
	95 632 593	01	RIGHT AV
3	91 504 873 RP 5149 90	02	FLEXIB MOUNTING AR
4	75 532 224 RP 5166 42	02	REBOUND BLOCK AR 40X55X40
5	95 635 231	02	RUBBER BUFFER DIAM 45 E 73,5
6	95 565 801	02	ARM STOP CC
7	95 565 802	02	SUSP BUMP SPACR DIAM 8,5X12-35
8	79 03 001 315 RP 6922 58	02	CAPSCREW DIAM 12X1,50-66,5
9	79 03 201 038 RP 6933 04	02	8X125-50
10	79 03 053 115 RP 6949 09	06	PLAIN WASHER DIAM 10,25X27X3,5
11	25 355 019	02	SELF LOCKG NUT 8X125-10,5-13
12	79 03 034 087 RP 6939 34	02	HEF 12X1,50H13
13	79 03 033 027 RP 6936 30	02	WASHER-NUT DIAM 10X1,50
14	79 03 033 015 RP 6932 43	02	10X125-9,2-21,9

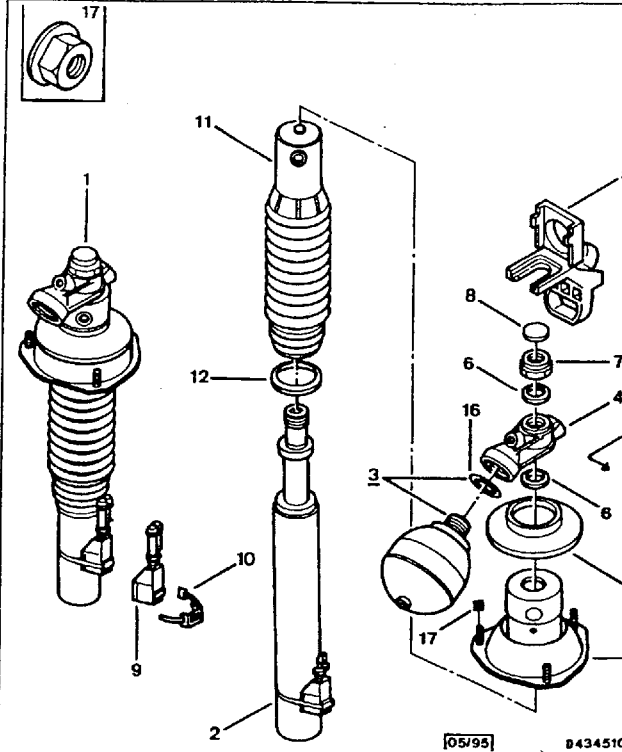

[05/95] D4345100

E4345100

16	95 630 952 RP 5272 15	02	SUSP CYL O-RING 37,4X42X2,6
17	79 03 033 007 RP 6936 80	06	SELF LOCKG NUT DIAM 8X1,25

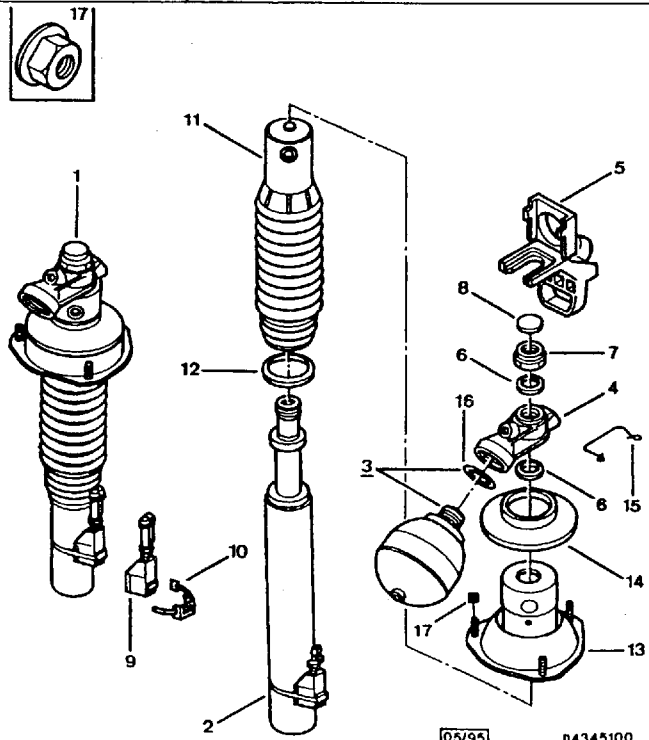

[05/95] D4345100

E4345100

1	95 637 130 RP 95 650 942	02	SUSPENSION CYL
2	95 615 146 RP 95 650 942	02	
3	95 630 575	02	SPHERE + GASKET 500CM3 55BARS -16 TZI -SALOON 19 TRI -SALOON 19 TZI
4	96 024 565	02	500CM3 55BARS -ESTATE 19 TRI -ESTATE 19 TZI
	96 024 569	02	400CM3 55BARS -GTI
	96 087 641	02	400CM3 45 BARS -GTI 16V -WITH ABS BRAKES
4	95 566 649	02	SPHERE BRACKET
5	96 141 827	02	SUPPORT LUG RAYMOND
6	24 826 009	09	SUSP CYL O-RING
7	95 566 652	02	SUPPORT NUT DIAM INT 26X1,00
8	95 574 124	02	SUSP PROTECTOR CC DIAM INT 28 E8,5
9	95 622 818	02	LEAK BACK HOSE
10	95 612 275 RP 96 127 591	02	ADJUST COLLAR
11	95 579 468	02	DUST GUARD
12	95 579 470	02	BOOT RING DIAM 52,5X63 E 5
13	95 563 928	02	CYL SUPPORT SUP
14	95 563 922	02	RETAINER
15	95 576 879	02	CYLINDER PIN

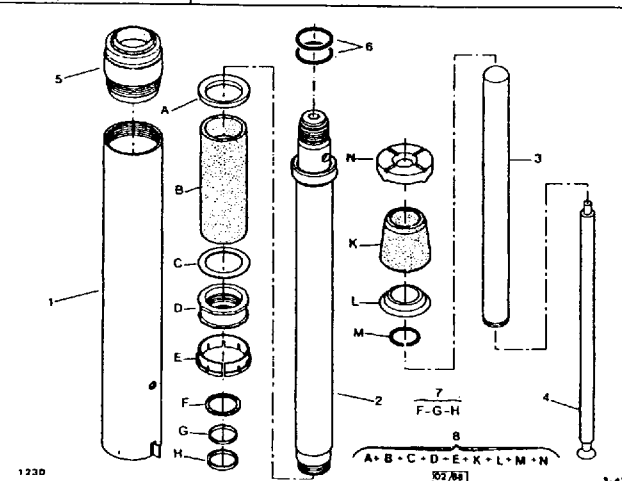

E4346100

1	95 598 748	02	CYLINDER SLIDE
2	95 607 546	02	SUSPENSION CYL
3	95 607 545	02	SUSP CYL PISTON
4	95 598 746	02	CYLINDER ROD
5	96 004 372	02	SLIDE BEARING
6	24 826 009	04	SUSP CYL O-RING
7	95 597 221	02	CYLINDER KIT
8	95 650 941	02	AV

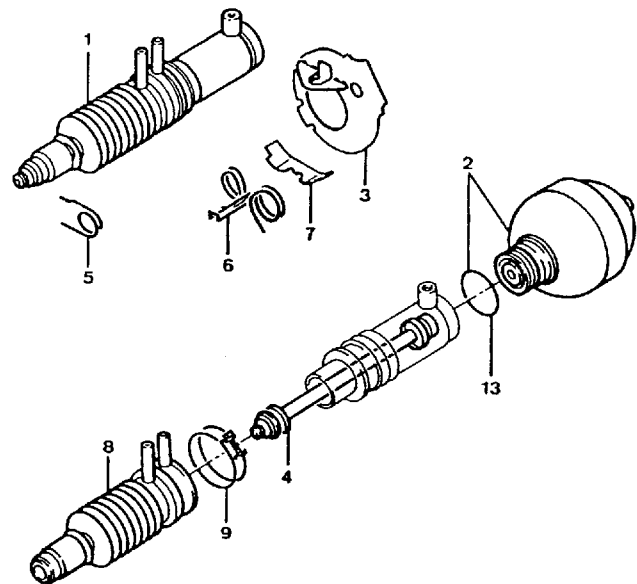

[05/93] E4347100

E4347100

1	95 563 031	02	SUSPENSION CYL LEFT LH + RH
	95 599 871	02	LEFT DIAM 37 -ESTATE LH + RH
2	95 564 975	02	SPHERE + GASKET 400CM3 40BARS -SALOON
	96 087 642	02	400CM3 30 BARS -GTI 16V -WITH ABS BRAKES
	96 024 567	02	500CM3 40BARS -ESTATE
	95 635 424	02	400CM3 40BARS -GTI
3	96 026 603	01	CYLINDER STOP -SALOON
	RP 5272 07	01	
	95 599 874	01	LEFT DIAM INT 55MM -ESTATE
	RP 5272 07	01	
	95 599 875	01	RIGHT DIAM INT 55MM -ESTATE
	RP 5272 07	01	
4	95 568 737	02	ROD + ARTICULATN CYLINDER PIN
5	95 563 033	02	
	RP 5272 09	01	
6	95 582 859	02	
	RP 5272 10	01	
7	95 582 858	02	ANCHORAGE
8	95 577 323	02	CYLINDER BOOT
9	26 140 919	02	BOOT CLAMP DIAM 56

.../...

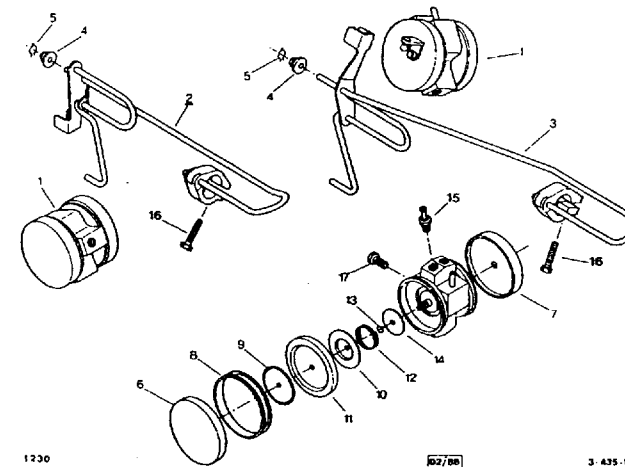

1230

[02/98]

3 435 10

E4351100

1	96 054 058	01	HEIGHT CORRECTR AV
	96 054 479	01	AR
2	95 598 823	01	CONTROL ROD AV-DIAM 23
3	95 578 248	01	AR-DIAM 17 -16 TZI
	95 598 824	01	AR-DIAM 18 -ESTATE
	95 631 656	01	AR-DIAM 19 -SALOON
	96 067 666	01	HYD CHANGE ROD AR DIAM 21 -GTI 16V
4	5 450 795	02	CONTROL BEARING DIAM EXT 14 H 11
5	26 197 759	02	BEARING PIN LON 20
			CORRECTOR CUP
	5 410 408	02	UP TO O 5109
	96 108 332	02	POLYAMIDE
	RP 5 410 408	01	SINCE O 5110
	+ 5 410 406	01	
7	5 410 407	02	
	5 410 406	04	AJUSTER RING DIAM EXT 61
			CORRECTOR CUP
9	5 410 405	04	
10	5 410 404	04	E 4,90
	5 410 732	04	CORR DIAPHRAGM
12	5 410 403	04	CORRECTR SPRING DIAM INT 21,5
13	79 03 066 225	04	STOP-RING 11,1X4,7-0,6
	RP 6979 55	01	
14	5 410 402	04	CORRECTOR VALVE DIAM 5,85X25X0,2

.../...

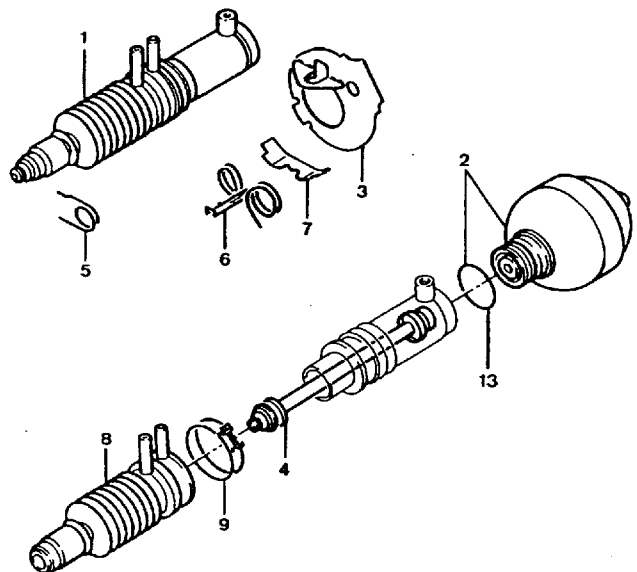

[05/93] E4347100

E4347100

13	95 630 952	02	SUSP CYL O-RING 37,4X42X2,6
	RP 5272 15	01	

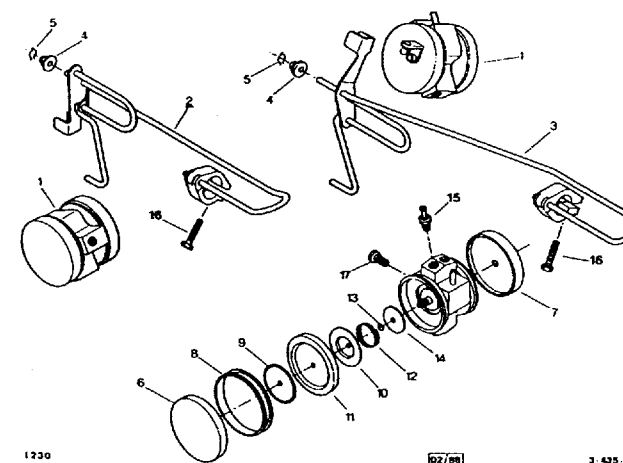

1230

[02/98]

3 435 10

E4351100

15	95 567 065	01	CORR END PIECE
			CAPSCREW
16	79 03 101 756	02	7X100-25
	RP 6921 72	01	
17	79 03 101 753	04	7X100-14
	RP 6921 24	01	

ANTI-ROLL BARS-CONNECTING RODS

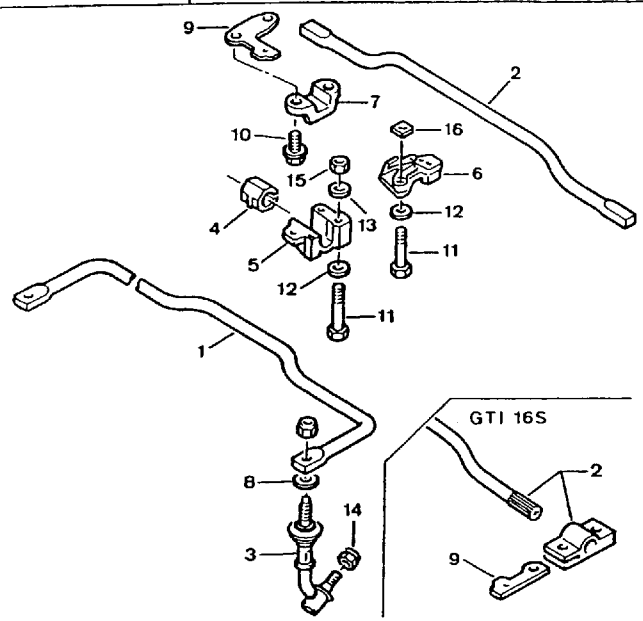

[05/92] E4352100

E4352100

1	95 637 695	01	CONTROL BAR
2	95 635 548	01	R/ANTI-ROLL BAR
			-16 TZI
	95 635 549	01	-ESTATE
	95 612 107	01	-SALOON 19 TRI
			-SALOON 19 TZI
			-GTI
	95 654 391	01	DIAM 21 AVEC BRIDES
	RP 5170 72	01	-GTI 16V
3	95 597 955	02	BAR LINK AV
4	95 635 526	02	BAR BEARING DIAM INT 22,5X42 -44
			BEARING CLAMP
5	96 031 947	01	LEFT INF
	96 031 949	01	RIGHT INF
6	95 635 532	01	LEFT AV SUP
	95 635 534	01	RIGHT AV SUP
7	91 504 593	02	
	RP 5172 20	01	
			ADJUSTMENT SHIM
8	95 566 391	99	E 1
	95 566 392	99	E 2
	95 566 393	99	E 3
	95 566 394	99	E 4
	95 566 395	99	E 5
			CLAMP PLATE
9	95 565 790	02	AR
			-EXCEPT GTI 16V
	96 995 332	02	AR POUR BARRE DIAM21
			-GTI 16V

.../...

MANUL HEIGHT CONTROL

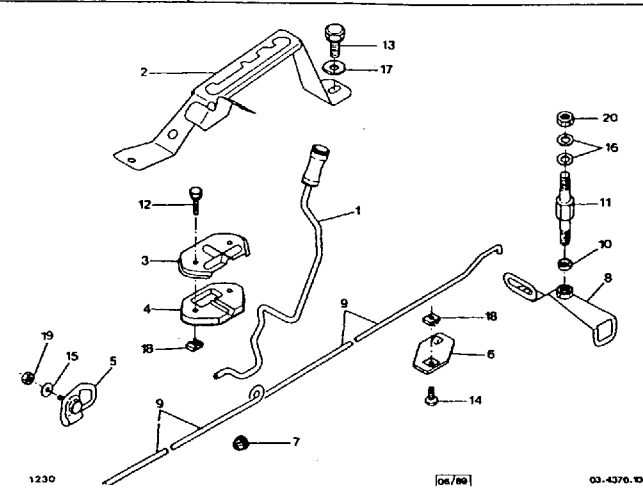

1230 [06/98] 03-4370.10

E4370100

1	95 568 517 FXX	01	CONTROL LEVER
	RP 95 568 517 XX	01	
2	95 589 173	01	MOULDING GRILLE
3	5 426 325	01	LEVER CAP 2DIAM5,75 ENT 43
4	95 568 748	01	LEVER BEARING
5	95 568 525	01	ROD FRONT PROP
6	95 568 521	02	LEVER BEARING
7	96 061 241	01	BUSHING DIAM INT 6,5
8	95 568 527	01	ROD REAR LEVER
9	95 568 520	01	CONTROL ROD LON 2277 DIAM 6
10	95 575 641	01	SEAL WASHER DIAM 7,5X14,5E5
	26 212 599	01	SCREW COLUMN 2DIAM8X1,25 E 6,5
12	79 03 101 591	02	WASHER-SCREW DIAM 5X0,80-20
	RP 6921 39	01	
	+ 79 03 058 027	01	
			CAPSCREW
13	79 03 101 600	02	DIAM 8X1,25-20
	RP 6922 22	01	
14	79 03 008 142	02	5X80-12
	RP 6920 21	01	
15	79 03 058 027	01	SPRING WASHER 5X12X1,2
			PLAIN WASHER
16	79 03 053 046	02	DIAM 8X22-2,5
	RP 6947 79	01	
17	26 192 359	02	9X30-2,5
			NFP
18	26 158 339	04	CAGED NUT DIAM 5X0,80
			NFP
19	79 03 032 006	01	HEXAGONAL NUT 5X80-4
	RP 6933 08	01	

.../...

ANTI-ROLL BARS-CONNECTING RODS

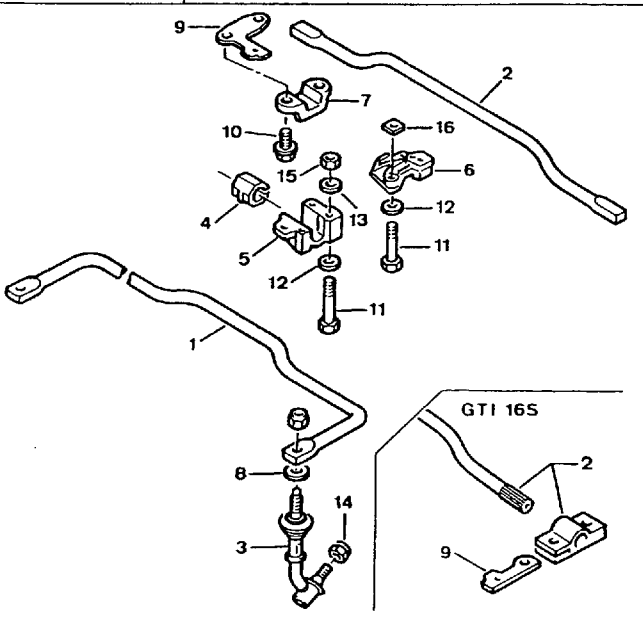

[05/92] E4352100

E4352100

10	79 03 002 009	04	SCREW WITH BASE
	RP 6916 34	01	TH 12X1,50 LON 27
	96 995 749	04	12X150-29
	RP 5173 15	01	-GTI 16V
11	79 03 101 201	02	CAPSCREW
	RP 6921 21	01	8X125-70
	79 03 201 038	02	8X125-50
	RP 6933 04	01	
12	79 03 058 019	04	SPRING WASHER
			8X16-1,4
13	79 03 058 052	02	8 2X14 EP2
	RP 79 03 058 019	01	
14	25 358 019	04	SELF LOCKG NUT HEF 10X1,25
			NFP
15	79 03 232 017	02	HEXAGONAL NUT 8X1,25-6,5
	RP 6932 38	01	
16	79 03 041 034	02	SQUARE NUT
	RP 6942 17	01	

MANUL HEIGHT CONTROL

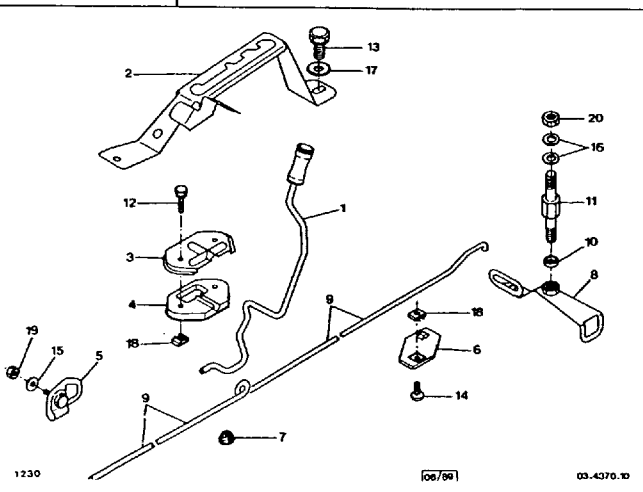

1230 [06/98] 03-4370.10

E4370100

20	79 03 033 012	01	NUT WITH BASE HERI M8X1,25
	RP 6936 71	01	

STEERING WHEEL - ANTITHEFT DEVICE

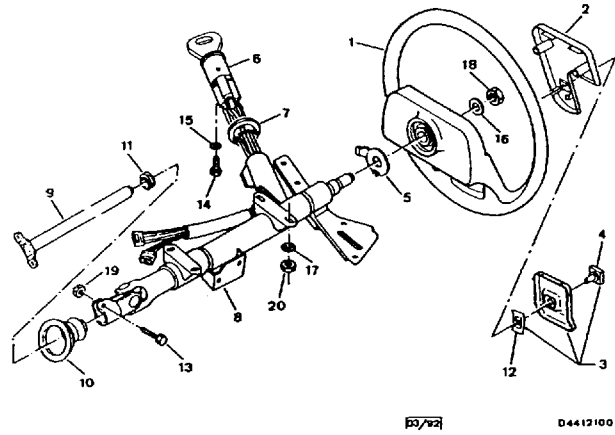

1	95 631 185 FCH RP 95 631 185 CH	01 01	STEERING WHEEL DIAM EXT 380
	95 631 185 FLE RP 95 631 185 LE	01 01	DIAM EXT 380
	95 631 185 FTL RP 95 631 185 TL	01 01	DIAM EXT 380
	95 631 185 FXX RP 95 631 185 XX	01 01	DIAM EXT 380
	95 631 185 TR	01	DIAM 380
	95 631 259 XX	01	DIAM 380 -GTI 16V
2	95 631 186 FCH RP 95 631 186 CH	01 01	CUSHIONING PAD
	95 631 186 FLE RP 95 631 186 LE	01 01	
	95 631 186 FTL RP 95 631 186 TL	01 01	
	95 631 186 FXX RP 95 631 186 XX	01 01	
	95 631 186 TR	01	
3	95 635 736 XX RP 95 666 968 XX	01 01	50X65 -GTI 16V WITH EMBLEM
	95 666 968 XX	01	50X65 -GTI 16V WITHOUT EMBLEM
4	95 635 312	01	STRG WHEEL CAP -GTI 16V UP TO O 4709
	96 085 395 RP 4112 P4	01 01	-GTI 16V SINCE O 4710
5	95 633 341	01	STRG WHEEL BOWL

D4412100

E4412100

STEERING BOX AND RODS

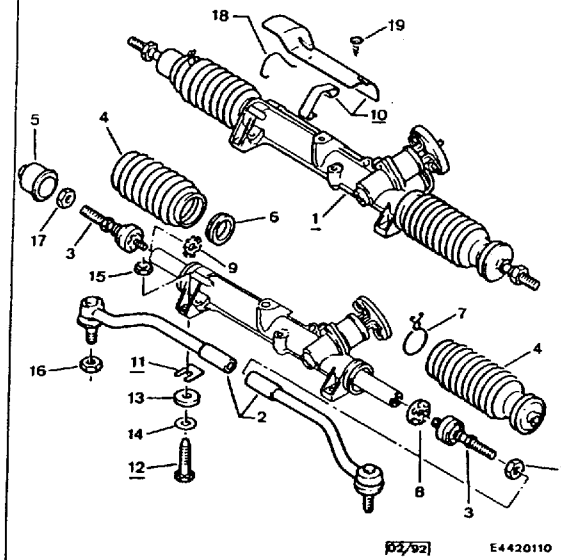

NOTA: 1 POS: "LEMFORDER" -2 POS: "EHRENRIECH"

1	95 615 724	01	STEERING BOX COMPLET -LEFT HAND DRIVE
	95 615 725	01	COMPLET -RIGHT HAND DRIVE
2	95 496 044	01	CONNECTING ROD LEFT 1 POS
	95 496 045	01	RIGHT 1 POS
3	95 495 440	02	ROD BALL-JOINT 1 POS
	95 495 439	02	2 POS
4	95 604 346	01	STRG RACK BOOT LEFT
	95 496 072	01	
5	91 507 343 RP 4066 21	01 01	STRG PROTECTOR
6	95 584 424 RP 4075 35	01 01	BOOT CLIP
7	79 03 083 209	02	RUBR BOOT CLAMP DIAM 47
			WASHER
8	79 10 034 968 RP 4058 25	01 01	
9	91 507 342 RP 4058 29	01 01	
10	95 595 410	01	PROTECT SCREEN -LEFT HAND DRIVE
	96 013 643	01	-RIGHT HAND DRIVE
11	95 558 565 NFP	02	ADJUSTMENT SHIM E 1
12	95 602 787	02	STEERING SCREW TH 10X1,50-50

E4420110

E4420110

STEERING WHEEL - ANTITHEFT DEVICE

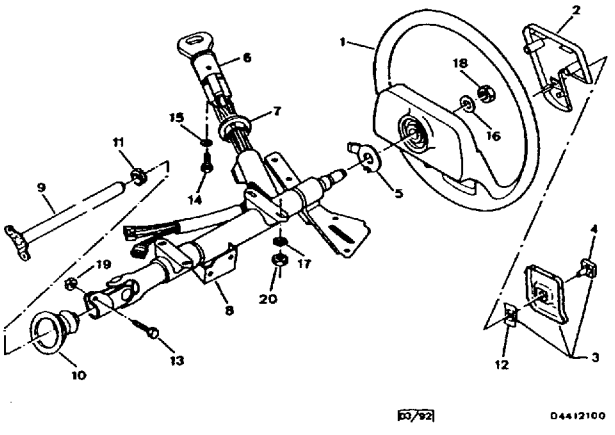

6	96 070 197	01	IGNIT + DOOR LOCK UP TO O 5956 ANTIVOL AVEC 8 FILS
	95 662 479 RP 96 070 197	01 01	SINCE O 5957 AVEC ANTIVOL A 6 FILS
7	95 638 762	01	STRG LOCK GASKT 38X52
8	96 032 545	01	CCOLUMN SUPPORT UP TO O 5438
	96 140 643	01	SINCE O 5439
9	95 593 577	01	STRG WHL SHAFT -RIGHT HAND DRIVE
10	95 654 324	01	STEERING GASKET
11	95 585 707	02	BUSHING
12	79 03 080 002 RP 6986 75	01 01	RETAINING CLIP
13	96 021 419 RP 4105 24	01 01	JOINT SCREW 8X1,25-35
14	79 03 201 001 RP 6914 26	01 01	CAPSCREW 4X70-8
15	79 03 056 003 RP 6958 54	01 01	SPRING WASHER 4,2X8-0,5
16	79 03 053 510 RP 6947 27	01 01	PLAIN WASHER 14,5X27,5-1,5
17	79 03 058 030 RP 6962 66	04 01	SPRING WASHER 8X18-1,4
			SELF LOCKG NUT HEF 14X1,50-H12
18	79 03 234 055 RP 6939 91	01 01	
19	79 03 034 079 RP 6939 83	01 01	HEF 8X1,25
20	79 03 234 024 RP 6939 83	04 01	HEF 8X125

D4412100

E4412100

STEERING BOX AND RODS

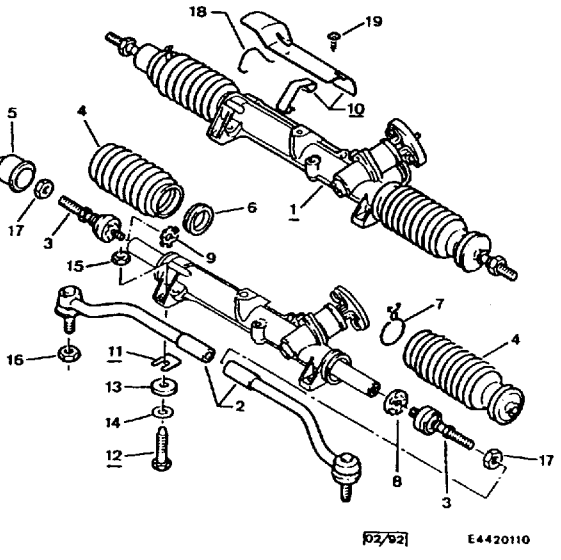

NOTA: 1 POS: "LEMFORDER" -2 POS: "EHRENRIECH"

13	95 602 788	02	PLAIN WASHER 10,2X32-11
14	79 03 058 043	02	SPRING WASHER 10X27-1,6
			SELF LOCKG NUT 10X150-12
15	79 03 234 011 RP 3622 30	02 01	
16	79 03 034 007 RP 6939 42	02 01	HEF 10X1,25H18
17	79 03 232 035 NFP	02	HEXAGONAL NUT H 14X1,50 E 7
18	95 598 764	01	RETAIN SPRING -RIGHT HAND DRIVE
19	95 591 820	01	TAPPING SCREW DIAM 5X0,8-15 -RIGHT HAND DRIVE

E4420110

E4420110

30/01/98 GB F09 ↓ 30/06/98
1235 03 4425 11
PAGE 1

STEERING BOX AND RACK

1	94 71 001 765 NFP	01	STEERING BOX NU -LEFT HAND DRIVE
	94 71 001 865 NFP	01	NU -RIGHT HAND DRIVE
2	95 593 571 RP 4056 49	01	STEERING RACK -LEFT HAND DRIVE
	95 593 572 NFP	01	-RIGHT HAND DRIVE
3	95 640 118	01	CYLINDER -LEFT HAND DRIVE
	95 589 766 NFP	01	-RIGHT HAND DRIVE
4	79 10 007 584 RP 4059 07	01	ARTICULATION
5	95 592 155	01	LEAK BACK UNION
6	96 090 490 RP 4020 8A	01	HYDRAULIC TUBE RIGHT LON 320 -LEFT HAND DRIVE
	91 513 609 RP 4020 7A	01	HIGH PRESS PIPE RIGHT LON 200 -RIGHT HAND DRIVE UP TO Ø 5137
	95 605 802 RP 95 666 898	01	STRG HOIST PIPE -RIGHT HAND DRIVE SINCE Ø 5138
7	96 090 491 RP 95 666 899	01	HYDRAULIC TUBE LEFT LON 320 -LEFT HAND DRIVE
	91 513 608 RP 4020 7A	01	HIGH PRESS PIPE LEFT LON 200 -RIGHT HAND DRIVE UP TO Ø 5137
	95 605 803 RP 95 666 898	01	STRG HOIST PIPE -RIGHT HAND DRIVE SINCE Ø 5138
8	75 529 889 RP 4018 20	01	LINE BRACKET 2T 6
9	96 068 033 RP 4043 30	01	SHAFT SCREW CX 12X1,50-55

E4425110

30/01/98 GB F07 ↓ 30/06/98
1235 03 4426 10
PAGE 1

STEERING ASSISTANCE VALVE

1	95 603 268 RP 4048 G3	01	PINION VALVE -LEFT HAND DRIVE
	95 603 269 RP 4048 G2	01	-RIGHT HAND DRIVE
2	79 03 090 258 NFP	01	PINION RING
3	95 630 094	01	COUPLING
4	79 10 023 867	01	RACK PISTON
5	79 10 009 748 RP 4063 01	01	PISTON SPRING
			PISTON WASHER
6	79 03 053 516 LISTE 9306	99	8,2 X 27,5 - 0,1
	79 03 053 530 LISTE 9306	99	8,2 X 27,5 - 0,12
	79 03 053 524 LISTE 9306	99	8,2 X 27,5 - 0,15
	79 03 053 531 LISTE 9306	99	8,2 X 27,5 - 0,18
	79 03 053 517 LISTE 9401	99	8,2 X 27,5 - 0,2
	79 03 053 518 LISTE 9306	99	8X27,5 E 0,30
	79 03 053 519 LISTE 9306	99	8,2 X 27,5 - 0,4
	79 03 053 520 LISTE 9305	99	8,2 X 27,5 - 0,5
	79 03 053 521 LISTE 9305	99	8,2 X 27,5 - 0,6
	79 03 053 522 LISTE 9305	99	8,2 X 27,5 - 0,7

E4426100

30/01/98 GB F08 ↓ 30/06/98
1235 03 4425 11
PAGE 2

STEERING BOX AND RACK

10	95 593 573 RP 23 847 539	01	CAPSCREW 9X125-15
11	96 065 619 RP 4010 23	01	PLAIN WASHER 12X22-2,5
12	79 03 058 087 RP 96 108 079	01	WASHER DIAM 9X20

E4425110

30/01/98 GB F06 ↓ 30/06/98
1235 03 4426 10
PAGE 2

STEERING ASSISTANCE VALVE

6	79 03 053 523 LISTE 9305	99	PISTON WASHER 8,2 X 27,5 - 0,8
7	96 024 123 RP 4026 21	01	RING-SEAL
8	91 506 516 RP 4006 20	01	PUSH CLAMP 2DIAM7,7 ENT44 E 5
9	79 03 001 028 RP 6915 36	02	WASHER-SCREW THRI 7X1,00
			SOCKET SCREW
10	79 03 009 256 RP 6913 33	02	7X100-20
11	26 213 549 RP 6913 A7	02	7X100-32
12	79 03 057 003 RP 6962 12	02	FLEXIBLE WASHER 7,4X14,2X0,8
13	79 03 034 071 RP 6939 61	02	SELF LOCKG NUT 7X100-8,5
	Ø 95 669 033		PINION VALVE REPAIR KIT

E4426100

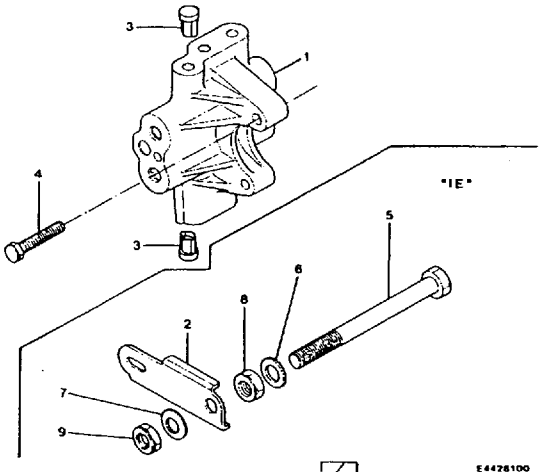
30/01/98 GB F05 1235 03 4428 10 PAGE 1	30/06/98 STEERING - DISTRIBUTOR		<p>1 95 589 765 01 DISTRIBUTOR RP 4024 01 01</p> <p>2 95 640 843 01 STRUT 90X30 -INJECTION 1,905L</p> <p>3 95 534 068 02 FILTER</p> <p>4 23 746 509 01 CAPSCREW 7X100-38 RP 6917 95 01</p> <p>5 77 00 591 002 01 ALTERNAT SCREW TH 10X1,50-120 NFP -INJECTION 1,905L</p> <p>6 79 03 053 394 01 PLAIN WASHER DIAM 10X20 EP 2 RP 6946 77 01 -INJECTION 1,905L</p> <p>7 95 623 737 01 WASHER DIAM 10X20 EP 1.6 RP 96 143 825 01 -INJECTION 1,905L</p> <p>8 79 03 032 252 01 HEXAGONAL NUT HE 10X1,50 RP 6932 15 01 -INJECTION 1,905L</p> <p>9 79 03 232 024 01 10X150-5 -INJECTION 1,905L</p>
--	------------------------------------	---	--

> Andy number: 669034 06A-I6
> Name: FLOW DISTRIBUTOR REPAIR KIT
> Original number: 95-669-034
> Original price: L12.11
> Andy price: L10.29

30/01/98 GB B03 1235 PAGE 1	30/06/98 INDEX																																																																																																																																																																																																																																																																																																																																																																																																																																																																																																																																																																																																																																																																																																																																																																																																											
<table border="1"> <thead> <tr> <th>NUMERO</th> <th>PAGE</th> <th>REP</th> <th>NUMERO</th> <th>PAGE</th> <th>REP</th> <th>NUMERO</th> <th>PAGE</th> <th>REP</th> <th>NUMERO</th> <th>PAGE</th> <th>REP</th> <th>NUMERO</th> <th>PAGE</th> <th>REP</th> </tr> </thead> <tbody> <tr><td>5 410 179</td><td>03-3921-10</td><td>06</td><td>5 508 766</td><td>03-4163-20</td><td>07</td><td>75 522 920</td><td>03-4163-20</td><td>07</td><td>95 499 137</td><td>03-3945-10</td><td>11</td><td>95 573 142</td><td>03-3944-10</td><td>12</td></tr> <tr><td>5 410 402</td><td>03-4351-10</td><td>14</td><td>5 508 768</td><td>03-4163-20</td><td>07</td><td>75 522 921</td><td>03-4163-20</td><td>07</td><td>95 499 138</td><td>03-3945-10</td><td>11</td><td>95 573 142</td><td>03-3944-12</td><td>12</td></tr> <tr><td>5 410 403</td><td>03-4351-10</td><td>12</td><td>5 508 770</td><td>03-4163-20</td><td>07</td><td>75 529 889</td><td>03-4425-11</td><td>08</td><td>95 499 139</td><td>03-3945-10</td><td>07</td><td>95 574 124</td><td>03-4345-10</td><td>08</td></tr> <tr><td>5 410 404</td><td>03-4351-10</td><td>10</td><td>21 073 009</td><td>03-3947-10</td><td>09</td><td>75 531 823</td><td>03-3930-10</td><td>03</td><td>95 499 140</td><td>03-3945-10</td><td>16</td><td>95 575 448</td><td>03-3946-10</td><td>17</td></tr> <tr><td>5 410 405</td><td>03-4351-10</td><td>09</td><td>21 889 009</td><td>03-3947-10</td><td>08</td><td>75 532 224</td><td>03-4221-10</td><td>04</td><td>95 499 141</td><td>03-3945-10</td><td>24</td><td>95 575 641</td><td>03-4370-10</td><td>10</td></tr> <tr><td>5 410 406</td><td>03-4351-10</td><td>08</td><td>22 707 009</td><td>03-3916-10</td><td>14</td><td>91 500 053</td><td>03-4220-10</td><td>10</td><td>95 499 142</td><td>03-3945-11</td><td>04</td><td>95 576 879</td><td>03-4345-10</td><td>15</td></tr> <tr><td>5 410 407</td><td>03-4351-10</td><td>07</td><td>22 709 009</td><td>03-3916-10</td><td>14</td><td>91 501 057</td><td>03-4220-10</td><td>10</td><td>95 499 196</td><td>03-3945-10</td><td>26</td><td>95 577 323</td><td>03-4347-10</td><td>08</td></tr> <tr><td>5 410 408</td><td>03-4351-10</td><td>06</td><td>23 452 319</td><td>03-3916-10</td><td>22</td><td>91 501 058</td><td>03-4220-10</td><td>10</td><td>95 534 068</td><td>03-4428-10</td><td>03</td><td>95 577 400</td><td>03-3946-10</td><td>04</td></tr> <tr><td>5 410 732</td><td>03-4351-10</td><td>11</td><td>23 746 509</td><td>03-4428-10</td><td>04</td><td>91 501 059</td><td>03-4220-10</td><td>10</td><td>95 536 696</td><td>03-3930-10</td><td>06</td><td>95 577 401</td><td>03-3946-10</td><td>05</td></tr> <tr><td>5 411 956</td><td>03-3947-10</td><td>14</td><td>24 826 009</td><td>03-4346-10</td><td>06</td><td>91 501 060</td><td>03-4220-10</td><td>10</td><td>95 558 565</td><td>03-4420-11</td><td>11</td><td>95 577 402</td><td>03-3946-10</td><td>14</td></tr> <tr><td>5 412 538</td><td>03-3916-10</td><td>10</td><td>24 828 009</td><td>03-4346-10</td><td>06</td><td>91 501 061</td><td>03-4220-10</td><td>10</td><td>95 559 360</td><td>03-4220-10</td><td>06</td><td>95 578 248</td><td>03-4351-10</td><td>03</td></tr> <tr><td>5 412 539</td><td>03-3916-10</td><td>08</td><td>24 831 009</td><td>03-3921-10</td><td>08</td><td>91 501 062</td><td>03-4220-10</td><td>10</td><td>95 563 031</td><td>03-4347-10</td><td>01</td><td>95 579 468</td><td>03-4345-10</td><td>11</td></tr> <tr><td>5 412 540</td><td>03-3916-10</td><td>06</td><td>24 880 009</td><td>03-3916-10</td><td>17</td><td>91 501 063</td><td>03-4220-10</td><td>10</td><td>95 563 033</td><td>03-4347-10</td><td>05</td><td>95 579 470</td><td>03-4345-10</td><td>12</td></tr> <tr><td>5 412 543</td><td>03-3916-10</td><td>15</td><td>24 881 009</td><td>03-3916-10</td><td>18</td><td>91 501 064</td><td>03-4220-10</td><td>10</td><td>95 563 385</td><td>03-4131-10</td><td>04</td><td>95 579 689</td><td>03-3944-12</td><td>10</td></tr> <tr><td>5 412 797</td><td>03-3916-10</td><td>09</td><td>24 887 009</td><td>03-3921-10</td><td>07</td><td>91 501 065</td><td>03-4220-10</td><td>10</td><td>95 563 922</td><td>03-4345-10</td><td>14</td><td>95 579 689</td><td>03-3944-10</td><td>10</td></tr> <tr><td>5 412 798</td><td>03-3916-10</td><td>07</td><td>24 890 009</td><td>03-3916-10</td><td>19</td><td>91 501 066</td><td>03-4220-10</td><td>10</td><td>95 563 928</td><td>03-4345-10</td><td>13</td><td>95 581 337</td><td>03-3946-10</td><td>06</td></tr> <tr><td>5 412 801</td><td>03-3916-10</td><td>12</td><td>25 355 019</td><td>03-4221-10</td><td>11</td><td>91 502 315</td><td>03-4220-10</td><td>08</td><td>95 564 975</td><td>03-4347-10</td><td>02</td><td>95 581 339</td><td>03-3946-10</td><td>10</td></tr> <tr><td>5 413 090</td><td>03-3946-10</td><td>01</td><td>25 358 019</td><td>03-4352-10</td><td>14</td><td>91 504 593</td><td>03-4352-10</td><td>07</td><td>95 565 790</td><td>03-4352-10</td><td>09</td><td>95 581 943</td><td>03-3946-10</td><td>08</td></tr> <tr><td>5 415 508</td><td>03-3921-10</td><td>05</td><td>26 140 919</td><td>03-4347-10</td><td>09</td><td>91 504 873</td><td>03-4221-10</td><td>03</td><td>95 565 794</td><td>03-4220-10</td><td>05</td><td>95 582 490</td><td>03-3946-10</td><td>11</td></tr> <tr><td>5 415 510</td><td>03-3921-10</td><td>03</td><td>26 141 629</td><td>03-3947-10</td><td>03</td><td>91 506 516</td><td>03-4426-10</td><td>08</td><td>95 565 801</td><td>03-4221-10</td><td>06</td><td>95 582 491</td><td>03-3946-10</td><td>12</td></tr> <tr><td>5 416 868</td><td>03-3916-10</td><td>11</td><td>26 141 639</td><td>03-3947-10</td><td>04</td><td>91 507 342</td><td>03-4420-11</td><td>09</td><td>95 565 802</td><td>03-4221-10</td><td>07</td><td>95 582 558</td><td>03-4347-10</td><td>07</td></tr> <tr><td>5 417 660</td><td>03-3942-10</td><td>18</td><td>26 158 339</td><td>03-4370-10</td><td>18</td><td>91 507 343</td><td>03-4370-10</td><td>08</td><td>95 566 391</td><td>03-4352-10</td><td>08</td><td>95 582 559</td><td>03-4347-10</td><td>06</td></tr> <tr><td>5 417 660</td><td>03-3942-10</td><td>18</td><td>26 189 549</td><td>03-3947-10</td><td>07</td><td>91 507 609</td><td>03-4163-20</td><td>07</td><td>95 566 392</td><td>03-4352-10</td><td>08</td><td>95 584 324</td><td>03-4163-20</td><td>07</td></tr> <tr><td>5 426 325</td><td>03-4370-10</td><td>03</td><td>26 192 359</td><td>03-4370-10</td><td>18</td><td>91 507 997</td><td>03-4352-10</td><td>12</td><td>95 566 393</td><td>03-4352-10</td><td>08</td><td>95 584 325</td><td>03-4163-20</td><td>07</td></tr> <tr><td>5 426 325</td><td>03-4370-10</td><td>03</td><td>26 197 759</td><td>03-4351-10</td><td>05</td><td>91 513 608</td><td>03-4425-11</td><td>07</td><td>95 566 394</td><td>03-4352-10</td><td>08</td><td>95 584 326</td><td>03-4163-20</td><td>07</td></tr> <tr><td>5 438 353</td><td>03-3941-10</td><td>15</td><td>26 197 908</td><td>03-3946-11</td><td>01</td><td>91 513 609</td><td>03-4425-11</td><td>06</td><td>95 566 395</td><td>03-4352-10</td><td>08</td><td>95 584 327</td><td>03-4163-20</td><td>07</td></tr> <tr><td>5 438 353</td><td>03-3941-10</td><td>15</td><td>26 197 999</td><td>03-3946-11</td><td>02</td><td>91 536 303</td><td>03-3912-10</td><td>04</td><td>95 566 649</td><td>03-4345-10</td><td>04</td><td>95 584 424</td><td>03-4420-11</td><td>06</td></tr> <tr><td>5 439 023</td><td>03-3946-10</td><td>02</td><td>26 198 259</td><td>03-3946-11</td><td>03</td><td>91 540 474</td><td>03-4161-11</td><td>06</td><td>95 566 652</td><td>03-4345-10</td><td>07</td><td>95 584 926</td><td>03-3946-10</td><td>13</td></tr> <tr><td>5 444 869</td><td>03-3945-10</td><td>01</td><td>26 199 448</td><td>03-3945-10</td><td>06</td><td>91 540 476</td><td>03-4161-11</td><td>06</td><td>95 567 065</td><td>03-4351-10</td><td>15</td><td>95 585 707</td><td>03-4412-10</td><td>11</td></tr> <tr><td>5 445 464</td><td>03-3930-10</td><td>08</td><td>26 199 568</td><td>03-3945-10</td><td>14</td><td>91 540 478</td><td>03-4161-11</td><td>06</td><td>95 567 065</td><td>03-3944-12</td><td>24</td><td>95 588 632</td><td>03-4220-10</td><td>04</td></tr> <tr><td>5 447 189</td><td>03-3941-10</td><td>17</td><td>26 199 999</td><td>03-3945-10</td><td>21</td><td>91 540 480</td><td>03-4161-11</td><td>06</td><td>95 567 065</td><td>03-3944-10</td><td>25</td><td>95 588 682</td><td>03-3916-10</td><td>01</td></tr> <tr><td>5 447 189</td><td>03-3941-10</td><td>17</td><td>26 208 089</td><td>03-3947-10</td><td>10</td><td>91 540 482</td><td>03-4161-11</td><td>06</td><td>95 567 431</td><td>03-3941-10</td><td>05</td><td>95 589 173</td><td>03-4370-10</td><td>02</td></tr> <tr><td>5 450 785</td><td>03-4351-10</td><td>04</td><td>26 208 159</td><td>03-3947-10</td><td>11</td><td>91 540 483</td><td>03-4161-11</td><td>06</td><td>95 567 435</td><td>03-3941-10</td><td>08</td><td>95 589 236</td><td>03-3912-10</td><td>01</td></tr> <tr><td>5 451 210</td><td>03-3944-12</td><td>22</td><td>26 208 169</td><td>03-3947-10</td><td>12</td><td>95 035 532</td><td>03-4220-10</td><td>03</td><td>95 567 450</td><td>03-3942-10</td><td>14</td><td>95 589 765</td><td>03-4428-10</td><td>01</td></tr> <tr><td>5 451 210</td><td>03-3944-12</td><td>23</td><td>26 212 599</td><td>03-4370-10</td><td>11</td><td>95 050 061</td><td>03-3921-10</td><td>04</td><td>95 567 450</td><td>03-3943-10</td><td>08</td><td>95 589 766</td><td>03-4425-11</td><td>03</td></tr> <tr><td>5 451 213</td><td>03-3944-10</td><td>24</td><td>26 212 819</td><td>03-3916-10</td><td>23</td><td>95 050 064</td><td>03-3921-10</td><td>01</td><td>95 567 451</td><td>03-3943-10</td><td>07</td><td>95 590 023</td><td>03-4131-10</td><td>02</td></tr> <tr><td>5 451 213</td><td>03-3944-12</td><td>23</td><td>26 213 549</td><td>03-4426-10</td><td>11</td><td>95 412 542</td><td>03-3916-10</td><td>20</td><td>95 567 451</td><td>03-3942-10</td><td>13</td><td>95 590 353</td><td>03-3913-10</td><td>02</td></tr> <tr><td>5 451 213</td><td>03-3916-10</td><td>02</td><td>26 214 429</td><td>03-3916-10</td><td>20</td><td>95 488 446</td><td>03-3930-10</td><td>11</td><td>95 567 452</td><td>03-3944-10</td><td>18</td><td>95 591 142</td><td>03-3944-10</td><td>26</td></tr> <tr><td>5 451 376</td><td>03-3930-10</td><td>04</td><td>26 230 579</td><td>03-3947-10</td><td>17</td><td>95 494 867</td><td>03-4163-20</td><td>06</td><td>95 567 472</td><td>03-3943-10</td><td>13</td><td>95 591 142</td><td>03-3944-12</td><td>25</td></tr> <tr><td>5 458 682</td><td>03-3930-10</td><td>13</td><td>26 235 579</td><td>03-3944-12</td><td>11</td><td>95 494 863</td><td>03-3921-10</td><td>09</td><td>95 568 520</td><td>03-4370-10</td><td>09</td><td>95 591 142</td><td>03-4420-11</td><td>19</td></tr> <tr><td>5 461 317</td><td>03-3930-10</td><td>12</td><td>26 235 579</td><td>03-3944-12</td><td>11</td><td>95 495 439</td><td>03-4420-11</td><td>03</td><td>95 568 521</td><td>03-4370-10</td><td>06</td><td>95 591 953</td><td>03-4163-20</td><td>02</td></tr> <tr><td>5 464 878</td><td>03-3930-10</td><td>09</td><td>75 413 089</td><td>03-3947-10</td><td>13</td><td>95 495 440</td><td>03-4420-11</td><td>03</td><td>95 568 525</td><td>03-4370-10</td><td>05</td><td>95 592 155</td><td>03-4425-11</td><td>05</td></tr> <tr><td>5 464 878</td><td>03-3930-10</td><td>09</td><td>75 426 224</td><td>03-3947-10</td><td>15</td><td>95 496 044</td><td>03-4420-11</td><td>02</td><td>95 568 527</td><td>03-4370-10</td><td>08</td><td>95 593 571</td><td>03-4425-11</td><td>02</td></tr> <tr><td>5 474 836</td><td>03-3942-10</td><td>20</td><td>75 426 224</td><td>03-3947-10</td><td>15</td><td>95 496 045</td><td>03-4420-11</td><td>02</td><td>95 568 737</td><td>03-4370-10</td><td>04</td><td>95 593 572</td><td>03-4425-11</td><td>02</td></tr> <tr><td>5 483 959</td><td>03-3942-10</td><td>02</td><td>75 438 350</td><td>03-3946-10</td><td>03</td><td>95 496 172</td><td>03-4420-11</td><td>04</td><td>95 568 748</td><td>03-4370-10</td><td>01</td><td>95 593 573</td><td>03-4425-11</td><td>10</td></tr> <tr><td>5 488 129</td><td>03-3930-10</td><td>05</td><td>75 472 408</td><td>03-4220-10</td><td>09</td><td>95 496 146</td><td>03-4220-10</td><td>03</td><td>95 571 695</td><td>03-4220-10</td><td>04</td><td>95 593 577</td><td>03-4412-10</td><td>09</td></tr> <tr><td>5 488 788</td><td>03-3930-10</td><td>05</td><td>75 491 339</td><td>03-4163-20</td><td>05</td><td>95 496 583</td><td>03-4161-11</td><td>01</td><td>95 571 696</td><td>03-4220-10</td><td>11</td><td>95 595 410</td><td>03-4420-11</td><td>10</td></tr> <tr><td>5 491 085</td><td>03-3930-10</td><td>01</td><td>75 491 339</td><td>03-4161-11</td><td>04</td><td>95 496 582</td><td>03-3941-10</td><td>14</td><td>95 572 354</td><td>03-4131-10</td><td>01</td><td>95 595 605</td><td>03-3943-10</td><td>17</td></tr> <tr><td>5 503 515</td><td>03-4161-11</td><td>03</td><td>75 515 788</td><td>03-3941-10</td><td>16</td><td>95 499 059</td><td>03-3945-10</td><td>27</td><td>95 572 462</td><td>03-3946-10</td><td>15</td><td>95 595 605</td><td>03-3942-10</td><td>26</td></tr> <tr><td>5 508 681</td><td>03-3930-10</td><td>07</td><td>75 518 905</td><td>03-3912-10</td><td>02</td><td>95 499 060</td><td>03-3945-10</td><td>02</td><td>95 572 463</td><td>03-3946-10</td><td>16</td><td>95 595 609</td><td>03-3944-10</td><td>06</td></tr> <tr><td>5 508 765</td><td>03-4163-20</td><td>06</td><td>75 522 918</td><td>03-4163-20</td><td>07</td><td>95 499 136</td><td>03-3945-10</td><td>12</td><td>95 572 465</td><td>03-3921-10</td><td>10</td><td>95 595 609</td><td>03-3944-12</td><td>06</td></tr> </tbody> </table>	NUMERO	PAGE	REP	NUMERO	PAGE	REP	NUMERO	PAGE	REP	NUMERO	PAGE	REP	NUMERO	PAGE	REP	5 410 179	03-3921-10	06	5 508 766	03-4163-20	07	75 522 920	03-4163-20	07	95 499 137	03-3945-10	11	95 573 142	03-3944-10	12	5 410 402	03-4351-10	14	5 508 768	03-4163-20	07	75 522 921	03-4163-20	07	95 499 138	03-3945-10	11	95 573 142	03-3944-12	12	5 410 403	03-4351-10	12	5 508 770	03-4163-20	07	75 529 889	03-4425-11	08	95 499 139	03-3945-10	07	95 574 124	03-4345-10	08	5 410 404	03-4351-10	10	21 073 009	03-3947-10	09	75 531 823	03-3930-10	03	95 499 140	03-3945-10	16	95 575 448	03-3946-10	17	5 410 405	03-4351-10	09	21 889 009	03-3947-10	08	75 532 224	03-4221-10	04	95 499 141	03-3945-10	24	95 575 641	03-4370-10	10	5 410 406	03-4351-10	08	22 707 009	03-3916-10	14	91 500 053	03-4220-10	10	95 499 142	03-3945-11	04	95 576 879	03-4345-10	15	5 410 407	03-4351-10	07	22 709 009	03-3916-10	14	91 501 057	03-4220-10	10	95 499 196	03-3945-10	26	95 577 323	03-4347-10	08	5 410 408	03-4351-10	06	23 452 319	03-3916-10	22	91 501 058	03-4220-10	10	95 534 068	03-4428-10	03	95 577 400	03-3946-10	04	5 410 732	03-4351-10	11	23 746 509	03-4428-10	04	91 501 059	03-4220-10	10	95 536 696	03-3930-10	06	95 577 401	03-3946-10	05	5 411 956	03-3947-10	14	24 826 009	03-4346-10	06	91 501 060	03-4220-10	10	95 558 565	03-4420-11	11	95 577 402	03-3946-10	14	5 412 538	03-3916-10	10	24 828 009	03-4346-10	06	91 501 061	03-4220-10	10	95 559 360	03-4220-10	06	95 578 248	03-4351-10	03	5 412 539	03-3916-10	08	24 831 009	03-3921-10	08	91 501 062	03-4220-10	10	95 563 031	03-4347-10	01	95 579 468	03-4345-10	11	5 412 540	03-3916-10	06	24 880 009	03-3916-10	17	91 501 063	03-4220-10	10	95 563 033	03-4347-10	05	95 579 470	03-4345-10	12	5 412 543	03-3916-10	15	24 881 009	03-3916-10	18	91 501 064	03-4220-10	10	95 563 385	03-4131-10	04	95 579 689	03-3944-12	10	5 412 797	03-3916-10	09	24 887 009	03-3921-10	07	91 501 065	03-4220-10	10	95 563 922	03-4345-10	14	95 579 689	03-3944-10	10	5 412 798	03-3916-10	07	24 890 009	03-3916-10	19	91 501 066	03-4220-10	10	95 563 928	03-4345-10	13	95 581 337	03-3946-10	06	5 412 801	03-3916-10	12	25 355 019	03-4221-10	11	91 502 315	03-4220-10	08	95 564 975	03-4347-10	02	95 581 339	03-3946-10	10	5 413 090	03-3946-10	01	25 358 019	03-4352-10	14	91 504 593	03-4352-10	07	95 565 790	03-4352-10	09	95 581 943	03-3946-10	08	5 415 508	03-3921-10	05	26 140 919	03-4347-10	09	91 504 873	03-4221-10	03	95 565 794	03-4220-10	05	95 582 490	03-3946-10	11	5 415 510	03-3921-10	03	26 141 629	03-3947-10	03	91 506 516	03-4426-10	08	95 565 801	03-4221-10	06	95 582 491	03-3946-10	12	5 416 868	03-3916-10	11	26 141 639	03-3947-10	04	91 507 342	03-4420-11	09	95 565 802	03-4221-10	07	95 582 558	03-4347-10	07	5 417 660	03-3942-10	18	26 158 339	03-4370-10	18	91 507 343	03-4370-10	08	95 566 391	03-4352-10	08	95 582 559	03-4347-10	06	5 417 660	03-3942-10	18	26 189 549	03-3947-10	07	91 507 609	03-4163-20	07	95 566 392	03-4352-10	08	95 584 324	03-4163-20	07	5 426 325	03-4370-10	03	26 192 359	03-4370-10	18	91 507 997	03-4352-10	12	95 566 393	03-4352-10	08	95 584 325	03-4163-20	07	5 426 325	03-4370-10	03	26 197 759	03-4351-10	05	91 513 608	03-4425-11	07	95 566 394	03-4352-10	08	95 584 326	03-4163-20	07	5 438 353	03-3941-10	15	26 197 908	03-3946-11	01	91 513 609	03-4425-11	06	95 566 395	03-4352-10	08	95 584 327	03-4163-20	07	5 438 353	03-3941-10	15	26 197 999	03-3946-11	02	91 536 303	03-3912-10	04	95 566 649	03-4345-10	04	95 584 424	03-4420-11	06	5 439 023	03-3946-10	02	26 198 259	03-3946-11	03	91 540 474	03-4161-11	06	95 566 652	03-4345-10	07	95 584 926	03-3946-10	13	5 444 869	03-3945-10	01	26 199 448	03-3945-10	06	91 540 476	03-4161-11	06	95 567 065	03-4351-10	15	95 585 707	03-4412-10	11	5 445 464	03-3930-10	08	26 199 568	03-3945-10	14	91 540 478	03-4161-11	06	95 567 065	03-3944-12	24	95 588 632	03-4220-10	04	5 447 189	03-3941-10	17	26 199 999	03-3945-10	21	91 540 480	03-4161-11	06	95 567 065	03-3944-10	25	95 588 682	03-3916-10	01	5 447 189	03-3941-10	17	26 208 089	03-3947-10	10	91 540 482	03-4161-11	06	95 567 431	03-3941-10	05	95 589 173	03-4370-10	02	5 450 785	03-4351-10	04	26 208 159	03-3947-10	11	91 540 483	03-4161-11	06	95 567 435	03-3941-10	08	95 589 236	03-3912-10	01	5 451 210	03-3944-12	22	26 208 169	03-3947-10	12	95 035 532	03-4220-10	03	95 567 450	03-3942-10	14	95 589 765	03-4428-10	01	5 451 210	03-3944-12	23	26 212 599	03-4370-10	11	95 050 061	03-3921-10	04	95 567 450	03-3943-10	08	95 589 766	03-4425-11	03	5 451 213	03-3944-10	24	26 212 819	03-3916-10	23	95 050 064	03-3921-10	01	95 567 451	03-3943-10	07	95 590 023	03-4131-10	02	5 451 213	03-3944-12	23	26 213 549	03-4426-10	11	95 412 542	03-3916-10	20	95 567 451	03-3942-10	13	95 590 353	03-3913-10	02	5 451 213	03-3916-10	02	26 214 429	03-3916-10	20	95 488 446	03-3930-10	11	95 567 452	03-3944-10	18	95 591 142	03-3944-10	26	5 451 376	03-3930-10	04	26 230 579	03-3947-10	17	95 494 867	03-4163-20	06	95 567 472	03-3943-10	13	95 591 142	03-3944-12	25	5 458 682	03-3930-10	13	26 235 579	03-3944-12	11	95 494 863	03-3921-10	09	95 568 520	03-4370-10	09	95 591 142	03-4420-11	19	5 461 317	03-3930-10	12	26 235 579	03-3944-12	11	95 495 439	03-4420-11	03	95 568 521	03-4370-10	06	95 591 953	03-4163-20	02	5 464 878	03-3930-10	09	75 413 089	03-3947-10	13	95 495 440	03-4420-11	03	95 568 525	03-4370-10	05	95 592 155	03-4425-11	05	5 464 878	03-3930-10	09	75 426 224	03-3947-10	15	95 496 044	03-4420-11	02	95 568 527	03-4370-10	08	95 593 571	03-4425-11	02	5 474 836	03-3942-10	20	75 426 224	03-3947-10	15	95 496 045	03-4420-11	02	95 568 737	03-4370-10	04	95 593 572	03-4425-11	02	5 483 959	03-3942-10	02	75 438 350	03-3946-10	03	95 496 172	03-4420-11	04	95 568 748	03-4370-10	01	95 593 573	03-4425-11	10	5 488 129	03-3930-10	05	75 472 408	03-4220-10	09	95 496 146	03-4220-10	03	95 571 695	03-4220-10	04	95 593 577	03-4412-10	09	5 488 788	03-3930-10	05	75 491 339	03-4163-20	05	95 496 583	03-4161-11	01	95 571 696	03-4220-10	11	95 595 410	03-4420-11	10	5 491 085	03-3930-10	01	75 491 339	03-4161-11	04	95 496 582	03-3941-10	14	95 572 354	03-4131-10	01	95 595 605	03-3943-10	17	5 503 515	03-4161-11	03	75 515 788	03-3941-10	16	95 499 059	03-3945-10	27	95 572 462	03-3946-10	15	95 595 605	03-3942-10	26	5 508 681	03-3930-10	07	75 518 905	03-3912-10	02	95 499 060	03-3945-10	02	95 572 463	03-3946-10	16	95 595 609	03-3944-10	06	5 508 765	03-4163-20	06	75 522 918	03-4163-20	07	95 499 136	03-3945-10	12	95 572 465	03-3921-10	10	95 595 609	03-3944-12	06
NUMERO	PAGE	REP	NUMERO	PAGE	REP	NUMERO	PAGE	REP	NUMERO	PAGE	REP	NUMERO	PAGE	REP																																																																																																																																																																																																																																																																																																																																																																																																																																																																																																																																																																																																																																																																																																																																																																																														
5 410 179	03-3921-10	06	5 508 766	03-4163-20	07	75 522 920	03-4163-20	07	95 499 137	03-3945-10	11	95 573 142	03-3944-10	12																																																																																																																																																																																																																																																																																																																																																																																																																																																																																																																																																																																																																																																																																																																																																																																														
5 410 402	03-4351-10	14	5 508 768	03-4163-20	07	75 522 921	03-4163-20	07	95 499 138	03-3945-10	11	95 573 142	03-3944-12	12																																																																																																																																																																																																																																																																																																																																																																																																																																																																																																																																																																																																																																																																																																																																																																																														
5 410 403	03-4351-10	12	5 508 770	03-4163-20	07	75 529 889	03-4425-11	08	95 499 139	03-3945-10	07	95 574 124	03-4345-10	08																																																																																																																																																																																																																																																																																																																																																																																																																																																																																																																																																																																																																																																																																																																																																																																														
5 410 404	03-4351-10	10	21 073 009	03-3947-10	09	75 531 823	03-3930-10	03	95 499 140	03-3945-10	16	95 575 448	03-3946-10	17																																																																																																																																																																																																																																																																																																																																																																																																																																																																																																																																																																																																																																																																																																																																																																																														
5 410 405	03-4351-10	09	21 889 009	03-3947-10	08	75 532 224	03-4221-10	04	95 499 141	03-3945-10	24	95 575 641	03-4370-10	10																																																																																																																																																																																																																																																																																																																																																																																																																																																																																																																																																																																																																																																																																																																																																																																														
5 410 406	03-4351-10	08	22 707 009	03-3916-10	14	91 500 053	03-4220-10	10	95 499 142	03-3945-11	04	95 576 879	03-4345-10	15																																																																																																																																																																																																																																																																																																																																																																																																																																																																																																																																																																																																																																																																																																																																																																																														
5 410 407	03-4351-10	07	22 709 009	03-3916-10	14	91 501 057	03-4220-10	10	95 499 196	03-3945-10	26	95 577 323	03-4347-10	08																																																																																																																																																																																																																																																																																																																																																																																																																																																																																																																																																																																																																																																																																																																																																																																														
5 410 408	03-4351-10	06	23 452 319	03-3916-10	22	91 501 058	03-4220-10	10	95 534 068	03-4428-10	03	95 577 400	03-3946-10	04																																																																																																																																																																																																																																																																																																																																																																																																																																																																																																																																																																																																																																																																																																																																																																																														
5 410 732	03-4351-10	11	23 746 509	03-4428-10	04	91 501 059	03-4220-10	10	95 536 696	03-3930-10	06	95 577 401	03-3946-10	05																																																																																																																																																																																																																																																																																																																																																																																																																																																																																																																																																																																																																																																																																																																																																																																														
5 411 956	03-3947-10	14	24 826 009	03-4346-10	06	91 501 060	03-4220-10	10	95 558 565	03-4420-11	11	95 577 402	03-3946-10	14																																																																																																																																																																																																																																																																																																																																																																																																																																																																																																																																																																																																																																																																																																																																																																																														
5 412 538	03-3916-10	10	24 828 009	03-4346-10	06	91 501 061	03-4220-10	10	95 559 360	03-4220-10	06	95 578 248	03-4351-10	03																																																																																																																																																																																																																																																																																																																																																																																																																																																																																																																																																																																																																																																																																																																																																																																														
5 412 539	03-3916-10	08	24 831 009	03-3921-10	08	91 501 062	03-4220-10	10	95 563 031	03-4347-10	01	95 579 468	03-4345-10	11																																																																																																																																																																																																																																																																																																																																																																																																																																																																																																																																																																																																																																																																																																																																																																																														
5 412 540	03-3916-10	06	24 880 009	03-3916-10	17	91 501 063	03-4220-10	10	95 563 033	03-4347-10	05	95 579 470	03-4345-10	12																																																																																																																																																																																																																																																																																																																																																																																																																																																																																																																																																																																																																																																																																																																																																																																														
5 412 543	03-3916-10	15	24 881 009	03-3916-10	18	91 501 064	03-4220-10	10	95 563 385	03-4131-10	04	95 579 689	03-3944-12	10																																																																																																																																																																																																																																																																																																																																																																																																																																																																																																																																																																																																																																																																																																																																																																																														
5 412 797	03-3916-10	09	24 887 009	03-3921-10	07	91 501 065	03-4220-10	10	95 563 922	03-4345-10	14	95 579 689	03-3944-10	10																																																																																																																																																																																																																																																																																																																																																																																																																																																																																																																																																																																																																																																																																																																																																																																														
5 412 798	03-3916-10	07	24 890 009	03-3916-10	19	91 501 066	03-4220-10	10	95 563 928	03-4345-10	13	95 581 337	03-3946-10	06																																																																																																																																																																																																																																																																																																																																																																																																																																																																																																																																																																																																																																																																																																																																																																																														
5 412 801	03-3916-10	12	25 355 019	03-4221-10	11	91 502 315	03-4220-10	08	95 564 975	03-4347-10	02	95 581 339	03-3946-10	10																																																																																																																																																																																																																																																																																																																																																																																																																																																																																																																																																																																																																																																																																																																																																																																														
5 413 090	03-3946-10	01	25 358 019	03-4352-10	14	91 504 593	03-4352-10	07	95 565 790	03-4352-10	09	95 581 943	03-3946-10	08																																																																																																																																																																																																																																																																																																																																																																																																																																																																																																																																																																																																																																																																																																																																																																																														
5 415 508	03-3921-10	05	26 140 919	03-4347-10	09	91 504 873	03-4221-10	03	95 565 794	03-4220-10	05	95 582 490	03-3946-10	11																																																																																																																																																																																																																																																																																																																																																																																																																																																																																																																																																																																																																																																																																																																																																																																														
5 415 510	03-3921-10	03	26 141 629	03-3947-10	03	91 506 516	03-4426-10	08	95 565 801	03-4221-10	06	95 582 491	03-3946-10	12																																																																																																																																																																																																																																																																																																																																																																																																																																																																																																																																																																																																																																																																																																																																																																																														
5 416 868	03-3916-10	11	26 141 639	03-3947-10	04	91 507 342	03-4420-11	09	95 565 802	03-4221-10	07	95 582 558	03-4347-10	07																																																																																																																																																																																																																																																																																																																																																																																																																																																																																																																																																																																																																																																																																																																																																																																														
5 417 660	03-3942-10	18	26 158 339	03-4370-10	18	91 507 343	03-4370-10	08	95 566 391	03-4352-10	08	95 582 559	03-4347-10	06																																																																																																																																																																																																																																																																																																																																																																																																																																																																																																																																																																																																																																																																																																																																																																																														
5 417 660	03-3942-10	18	26 189 549	03-3947-10	07	91 507 609	03-4163-20	07	95 566 392	03-4352-10	08	95 584 324	03-4163-20	07																																																																																																																																																																																																																																																																																																																																																																																																																																																																																																																																																																																																																																																																																																																																																																																														
5 426 325	03-4370-10	03	26 192 359	03-4370-10	18	91 507 997	03-4352-10	12	95 566 393	03-4352-10	08	95 584 325	03-4163-20	07																																																																																																																																																																																																																																																																																																																																																																																																																																																																																																																																																																																																																																																																																																																																																																																														
5 426 325	03-4370-10	03	26 197 759	03-4351-10	05	91 513 608	03-4425-11	07	95 566 394	03-4352-10	08	95 584 326	03-4163-20	07																																																																																																																																																																																																																																																																																																																																																																																																																																																																																																																																																																																																																																																																																																																																																																																														
5 438 353	03-3941-10	15	26 197 908	03-3946-11	01	91 513 609	03-4425-11	06	95 566 395	03-4352-10	08	95 584 327	03-4163-20	07																																																																																																																																																																																																																																																																																																																																																																																																																																																																																																																																																																																																																																																																																																																																																																																														
5 438 353	03-3941-10	15	26 197 999	03-3946-11	02	91 536 303	03-3912-10	04	95 566 649	03-4345-10	04	95 584 424	03-4420-11	06																																																																																																																																																																																																																																																																																																																																																																																																																																																																																																																																																																																																																																																																																																																																																																																														
5 439 023	03-3946-10	02	26 198 259	03-3946-11	03	91 540 474	03-4161-11	06	95 566 652	03-4345-10	07	95 584 926	03-3946-10	13																																																																																																																																																																																																																																																																																																																																																																																																																																																																																																																																																																																																																																																																																																																																																																																														
5 444 869	03-3945-10	01	26 199 448	03-3945-10	06	91 540 476	03-4161-11	06	95 567 065	03-4351-10	15	95 585 707	03-4412-10	11																																																																																																																																																																																																																																																																																																																																																																																																																																																																																																																																																																																																																																																																																																																																																																																														
5 445 464	03-3930-10	08	26 199 568	03-3945-10	14	91 540 478	03-4161-11	06	95 567 065	03-3944-12	24	95 588 632	03-4220-10	04																																																																																																																																																																																																																																																																																																																																																																																																																																																																																																																																																																																																																																																																																																																																																																																														
5 447 189	03-3941-10	17	26 199 999	03-3945-10	21	91 540 480	03-4161-11	06	95 567 065	03-3944-10	25	95 588 682	03-3916-10	01																																																																																																																																																																																																																																																																																																																																																																																																																																																																																																																																																																																																																																																																																																																																																																																														
5 447 189	03-3941-10	17	26 208 089	03-3947-10	10	91 540 482	03-4161-11	06	95 567 431	03-3941-10	05	95 589 173	03-4370-10	02																																																																																																																																																																																																																																																																																																																																																																																																																																																																																																																																																																																																																																																																																																																																																																																														
5 450 785	03-4351-10	04	26 208 159	03-3947-10	11	91 540 483	03-4161-11	06	95 567 435	03-3941-10	08	95 589 236	03-3912-10	01																																																																																																																																																																																																																																																																																																																																																																																																																																																																																																																																																																																																																																																																																																																																																																																														
5 451 210	03-3944-12	22	26 208 169	03-3947-10	12	95 035 532	03-4220-10	03	95 567 450	03-3942-10	14	95 589 765	03-4428-10	01																																																																																																																																																																																																																																																																																																																																																																																																																																																																																																																																																																																																																																																																																																																																																																																														
5 451 210	03-3944-12	23	26 212 599	03-4370-10	11	95 050 061	03-3921-10	04	95 567 450	03-3943-10	08	95 589 766	03-4425-11	03																																																																																																																																																																																																																																																																																																																																																																																																																																																																																																																																																																																																																																																																																																																																																																																														
5 451 213	03-3944-10	24	26 212 819	03-3916-10	23	95 050 064	03-3921-10	01	95 567 451	03-3943-10	07	95 590 023	03-4131-10	02																																																																																																																																																																																																																																																																																																																																																																																																																																																																																																																																																																																																																																																																																																																																																																																														
5 451 213	03-3944-12	23	26 213 549	03-4426-10	11	95 412 542	03-3916-10	20	95 567 451	03-3942-10	13	95 590 353	03-3913-10	02																																																																																																																																																																																																																																																																																																																																																																																																																																																																																																																																																																																																																																																																																																																																																																																														
5 451 213	03-3916-10	02	26 214 429	03-3916-10	20	95 488 446	03-3930-10	11	95 567 452	03-3944-10	18	95 591 142	03-3944-10	26																																																																																																																																																																																																																																																																																																																																																																																																																																																																																																																																																																																																																																																																																																																																																																																														
5 451 376	03-3930-10	04	26 230 579	03-3947-10	17	95 494 867	03-4163-20	06	95 567 472	03-3943-10	13	95 591 142	03-3944-12	25																																																																																																																																																																																																																																																																																																																																																																																																																																																																																																																																																																																																																																																																																																																																																																																														
5 458 682	03-3930-10	13	26 235 579	03-3944-12	11	95 494 863	03-3921-10	09	95 568 520	03-4370-10	09	95 591 142	03-4420-11	19																																																																																																																																																																																																																																																																																																																																																																																																																																																																																																																																																																																																																																																																																																																																																																																														
5 461 317	03-3930-10	12	26 235 579	03-3944-12	11	95 495 439	03-4420-11	03	95 568 521	03-4370-10	06	95 591 953	03-4163-20	02																																																																																																																																																																																																																																																																																																																																																																																																																																																																																																																																																																																																																																																																																																																																																																																														
5 464 878	03-3930-10	09	75 413 089	03-3947-10	13	95 495 440	03-4420-11	03	95 568 525	03-4370-10	05	95 592 155	03-4425-11	05																																																																																																																																																																																																																																																																																																																																																																																																																																																																																																																																																																																																																																																																																																																																																																																														
5 464 878	03-3930-10	09	75 426 224	03-3947-10	15	95 496 044	03-4420-11	02	95 568 527	03-4370-10	08	95 593 571	03-4425-11	02																																																																																																																																																																																																																																																																																																																																																																																																																																																																																																																																																																																																																																																																																																																																																																																														
5 474 836	03-3942-10	20	75 426 224	03-3947-10	15	95 496 045	03-4420-11	02	95 568 737	03-4370-10	04	95 593 572	03-4425-11	02																																																																																																																																																																																																																																																																																																																																																																																																																																																																																																																																																																																																																																																																																																																																																																																														
5 483 959	03-3942-10	02	75 438 350	03-3946-10	03	95 496 172	03-4420-11	04	95 568 748	03-4370-10	01	95 593 573	03-4425-11	10																																																																																																																																																																																																																																																																																																																																																																																																																																																																																																																																																																																																																																																																																																																																																																																														
5 488 129	03-3930-10	05	75 472 408	03-4220-10	09	95 496 146	03-4220-10	03	95 571 695	03-4220-10	04	95 593 577	03-4412-10	09																																																																																																																																																																																																																																																																																																																																																																																																																																																																																																																																																																																																																																																																																																																																																																																														
5 488 788	03-3930-10	05	75 491 339	03-4163-20	05	95 496 583	03-4161-11	01	95 571 696	03-4220-10	11	95 595 410	03-4420-11	10																																																																																																																																																																																																																																																																																																																																																																																																																																																																																																																																																																																																																																																																																																																																																																																														
5 491 085	03-3930-10	01	75 491 339	03-4161-11	04	95 496 582	03-3941-10	14	95 572 354	03-4131-10	01	95 595 605	03-3943-10	17																																																																																																																																																																																																																																																																																																																																																																																																																																																																																																																																																																																																																																																																																																																																																																																														
5 503 515	03-4161-11	03	75 515 788	03-3941-10	16	95 499 059	03-3945-10	27	95 572 462	03-3946-10	15	95 595 605	03-3942-10	26																																																																																																																																																																																																																																																																																																																																																																																																																																																																																																																																																																																																																																																																																																																																																																																														
5 508 681	03-3930-10	07	75 518 905	03-3912-10	02	95 499 060	03-3945-10	02	95 572 463	03-3946-10	16	95 595 609	03-3944-10	06																																																																																																																																																																																																																																																																																																																																																																																																																																																																																																																																																																																																																																																																																																																																																																																														
5 508 765	03-4163-20	06	75 522 918	03-4163-20	07	95 499 136	03-3945-10	12	95 572 465	03-3921-10	10	95 595 609	03-3944-12	06																																																																																																																																																																																																																																																																																																																																																																																																																																																																																																																																																																																																																																																																																																																																																																																														

30/01/98 GB B01 1235 PAGE 1	30/06/98 03 HYDRAULICS - RUNNING GEAR	<p>FRONT PIVOTS AND HUBS</p> <p>WHEELS</p> <p>WHEEL CAPS</p> <p>- UP TO O 4740</p> <p>- SINCE O 4741</p> <p>"LIGHT ALLOY" WHEEL</p> <p>REAR ARM</p> <p>REAR AXLE - FLEXIBLE MOUNTS</p> <p>FRONT SUSPENSION CYLINDER</p> <p>FRONT SUSPENSION CYLINDER-COMPONENTS</p> <p>REAR SUSPENSION CYLINDER</p> <p>HEIGHT CORRECTORS</p> <p>ANTI-ROLL BARS-CONNECTING RODS</p> <p>MANUL HEIGHT CONTROL</p> <p>STEERING WHEEL - ANTI THEFT DEVICE</p> <p>STEERING BOX AND RODS</p> <p>STEERING BOX AND RACK</p> <p>STEERING ASSISTANCE VALVE</p> <p>STEERING - DISTRIBUTOR</p>	<p>4131-10</p> <p>1-I-D03</p> <p>4161-11</p> <p>1-I-D01</p> <p>4162-10</p> <p>1-I-E01</p> <p>4162-20</p> <p>1-I-E02</p> <p>4163-20</p> <p>1-I-E03</p> <p>4220-10</p> <p>1-I-E04</p> <p>4221-10</p> <p>1-I-E06</p> <p>4345-10</p> <p>1-I-E07</p> <p>4346-10</p> <p>1-I-E09</p> <p>4347-10</p> <p>1-I-E10</p> <p>4351-10</p> <p>1-I-E12</p> <p>4352-10</p> <p>1-I-E14</p> <p>4370-10</p> <p>1-I-F15</p> <p>4412-10</p> <p>1-I-F13</p> <p>4420-11</p> <p>1-I-F11</p> <p>4425-11</p> <p>1-I-F09</p> <p>4426-10</p> <p>1-I-F07</p> <p>4428-10</p> <p>1-I-F05</p>
-----------------------------------	--	---	---

30/01/98 GB B04 1235 PAGE 2	30/06/98 INDEX																																																																												
<table border="1"> <thead> <tr> <th>NUMERO</th> <th>PAGE</th> <th>REP</th> <th>NUMERO</th> <th>PAGE</th> <th>REP</th> <th>NUMERO</th> <th>PAGE</th> <th>REP</th> <th>NUMERO</th> <th>PAGE</th> <th>REP</th> <th>NUMERO</th> <th>PAGE</th> <th>REP</th> </tr> </thead> <tbody> <tr><td>95 595 676</td><td>03-3943-10</td><td>01</td><td>95 615 748</td><td>03-4345-10</td><td>02</td><td>96 004 282</td><td>03-3942-10</td><td>04</td><td>96 056 235</td><td>03-3944-12</td><td>05</td><td>96 119 263</td><td>03-3942-10</td><td>30</td></tr> <tr><td>95 595 676</td><td>03-3942-10</td><td>11</td><td>95 615 724</td><td>03-4420-11</td><td>01</td><td>96 004 283</td><td>03-3942-10</td><td>07</td><td>96 056 235</td><td>03-3944-10</td><td>05</td><td>96 119 301</td><td>03-3944-12</td><td>20</td></tr> <tr><td>95 595 677</td><td>03-3943-10</td><td>03</td><td>95 615 725</td><td>03-4420-11</td><td>01</td><td>96 004 285</td><td>03-3942-10</td><td>09</td><td>96 059 168</td><td>03-4131-10</td><td>07</td><td>96 119 301</td><td>03-3944-12</td><td>20</td></tr> <tr><td>95 595 682</td><td>03-3941-10</td><td>12</td><td>95 615 973</td><td>03-4131-10</td><td>01</td><td>96 004 287</td><td>03-3942-10</td><td>10</td><td>96 061 241</td><td>03-4370-10</td><td>07</td><td>96 119 302</td><td>03-3944-12</td><td>20</td></tr> <tr><td>95 595 683</td><td>03-3941-10</td><</tr></tbody></table>	NUMERO	PAGE	REP	NUMERO	PAGE	REP	NUMERO	PAGE	REP	NUMERO	PAGE	REP	NUMERO	PAGE	REP	95 595 676	03-3943-10	01	95 615 748	03-4345-10	02	96 004 282	03-3942-10	04	96 056 235	03-3944-12	05	96 119 263	03-3942-10	30	95 595 676	03-3942-10	11	95 615 724	03-4420-11	01	96 004 283	03-3942-10	07	96 056 235	03-3944-10	05	96 119 301	03-3944-12	20	95 595 677	03-3943-10	03	95 615 725	03-4420-11	01	96 004 285	03-3942-10	09	96 059 168	03-4131-10	07	96 119 301	03-3944-12	20	95 595 682	03-3941-10	12	95 615 973	03-4131-10	01	96 004 287	03-3942-10	10	96 061 241	03-4370-10	07	96 119 302	03-3944-12	20	95 595 683	03-3941-10
NUMERO	PAGE	REP	NUMERO	PAGE	REP	NUMERO	PAGE	REP	NUMERO	PAGE	REP	NUMERO	PAGE	REP																																																															
95 595 676	03-3943-10	01	95 615 748	03-4345-10	02	96 004 282	03-3942-10	04	96 056 235	03-3944-12	05	96 119 263	03-3942-10	30																																																															
95 595 676	03-3942-10	11	95 615 724	03-4420-11	01	96 004 283	03-3942-10	07	96 056 235	03-3944-10	05	96 119 301	03-3944-12	20																																																															
95 595 677	03-3943-10	03	95 615 725	03-4420-11	01	96 004 285	03-3942-10	09	96 059 168	03-4131-10	07	96 119 301	03-3944-12	20																																																															
95 595 682	03-3941-10	12	95 615 973	03-4131-10	01	96 004 287	03-3942-10	10	96 061 241	03-4370-10	07	96 119 302	03-3944-12	20																																																															
95 595 683	03-3941-10																																																																												

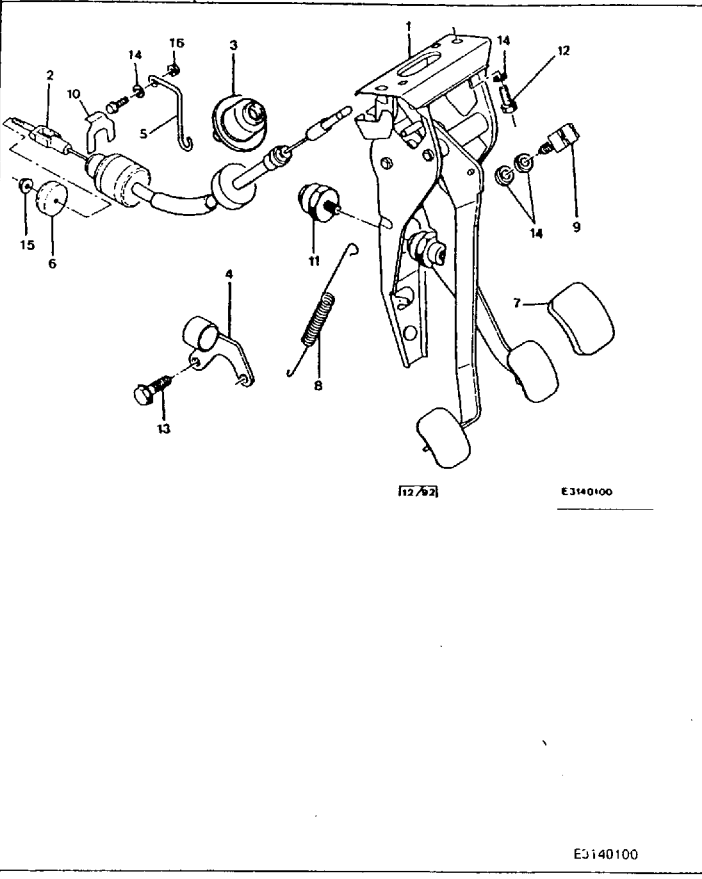

1	96 080 508	01	TOE BOARD ASSY
2	95 636 691	01	CONTROL CABLE LON 698 -GTI 16V
3	95 576 135	01	SHEATH SLEEVE
4	95 567 179	01	SHEATH STOP
5	96 035 654	01	CABLE GUIDE -GTI 16V
6	95 596 054	01	CABLE END-PIECE DIAM 45X6,5-22
7	95 575 913 RP 2130 14	02 01	PEDAL COVER
8	95 593 620	01	PEDAL SPRING DIAM EXT15,3 LON 105
9	79 10 033 931 RP 4534 02	01 01	CONTACT SWITCH
10	92 518 983 RP 9172 04	01 01	LOCK FIX FORK -GTI 16V
11	95 593 655	01	SPACER
12	79 03 009 108 RP 6913 10	02 01	SOCKET SCREW CHC 6X1,00-20
13	79 03 001 342 NFP	02	WASHER-SCREW THRI 8X1,25-16
14	95 623 758 RP 79 03 058 063	03 01	WASHER DIAM 6X18
15	79 03 032 121	02	HEXAGONAL NUT 10X100-3.2
16	95 623 754 RP 79 03 037 001	01 01	NUT WITH BASE DIAM 6X1,00

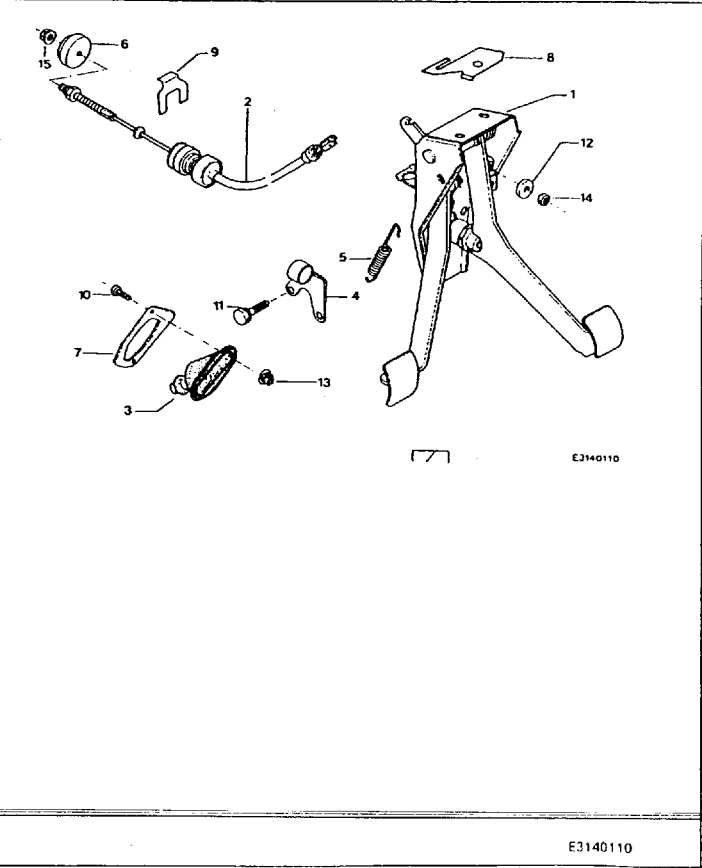

1	95 598 986	01	TOE BOARD ASSY
2	96 081 710	01	CONTROL CABLE LON 1386 -GTI 16V
3	95 593 633	01	SHEATH SLEEVE
4	95 567 179	01	SHEATH STOP
5	95 591 608	01	PEDAL SPRING
6	95 596 054	01	CABLE END-PIECE DIAM 45X6,5-22
7	95 602 266	01	STOP PLATE
8	96 035 900	01	SHIM E 1.5
9	92 518 983 RP 9172 04	01 01	LOCK FIX FORK -GTI 16V
10	79 03 016 009 RP 6925 31	02 01	TAPPING SCREW DIAM 4,8-13
11	79 03 001 342 NFP	02	WASHER-SCREW THRI 8X1,25-16
12	95 591 611		PLAIN WASHER 6X19,5-4
13	79 03 081 073 RP 6992 G2	02 01	RETAINING CLIP DIAM 4,2
14	79 03 234 016 RP 6935 86	01 01	SELF LOCKG NUT 6X100
15	96 995 021 RP 6939 97	01 01	WASHER-NUT DIAM 6X1,00

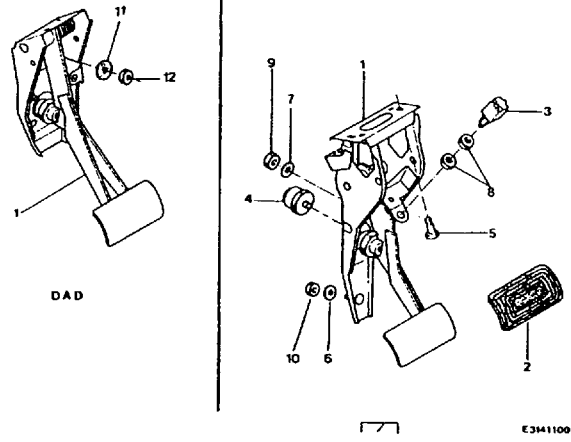

BVA	
1	95 595 837 01 TOE BOARD ASSY -LEFT HAND DRIVE
	95 601 027 01 -RIGHT HAND DRIVE
2	5 445 181 01 PEDAL COVER
3	79 10 033 931 01 CONTACT SWITCH RP 4534 02 01
4	95 593 655 01 SPACER
5	79 03 201 463 02 CAPSCREW RI 6X1,00-20 RP 6922 54 01
6	79 03 058 028 01 SPRING WASHER DIAM 6X14X1,4 RP 6962 99 01
7	79 03 058 011 02 DIAM 7,2X14,2-1,7 RP 6962 70 01
8	79 03 032 121 02 HEXAGONAL NUT 10X100-3,2
9	79 03 032 036 01 DIAM 7X100 RP 6932 05 01
10	25 260 019 01 DIAM 6X1,00 RP 79 03 232 016 01
11	95 591 611 01 PLAIN WASHER 6X19,5-4 -RIGHT HAND DRIVE
12	79 03 234 016 01 SELF LOCKG NUT 6X100 RP 6935 86 01 -RIGHT HAND DRIVE

E3141100

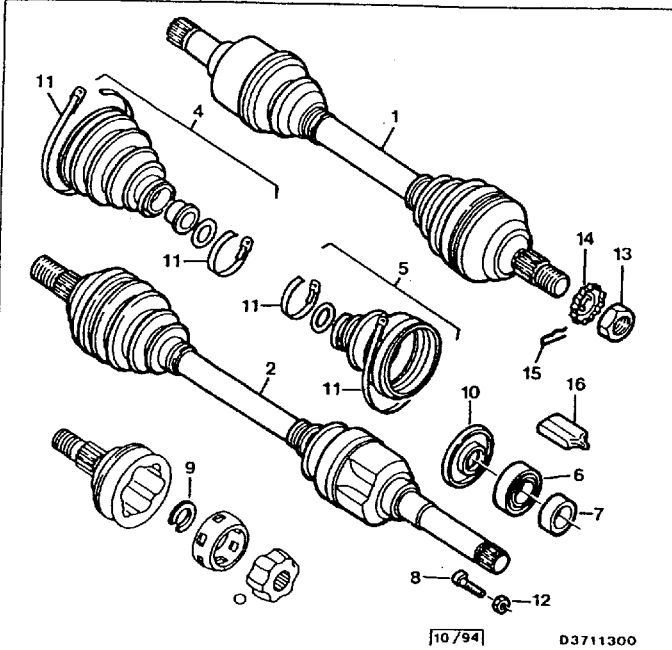

1	3272 A8 01 DRIVE-SHAFT NEW LEFT REPERE 8GN04 8GN84 8GN86 8HN92 8HN98 (8HN98) -EXCEPT WITH ABS BRAKES
	3272 C3 01 LEFT REPERE 8GN41 (8GN41) -WITH ABS BRAKES
2	3273 K4 01 RIGHT REPERE 8GN05 8GN85 8GN87 8HN93 8HN99 (8HN99) -EXCEPT WITH ABS BRAKES
	3273 K7 01 RIGHT REPERE 8GN42 (8GN42) -WITH ABS BRAKES
4	3293 91 02 BOOT PROTECTING COTE ROUES (REP SOUFFLET 9563146480/9604451080/9613559180)
5	3293 59 02 COTE PONT (REP SOUFFLET 9502508880)
	3293 65 02 COTE PONT (REP SOUFFLET 9554962180)
6	3247 03 01 BEARING 30 X 55 - 13
7	3248 06 01 DRIV SHAFT BUSH RIGHT
8	3252 04 02 SCREW 7X100-44
9	3294 04 02 TRANS SNAP RING
10	3255 03 01 DEFLECTOR RIGHT 26 X 60 - 12
	BOOT CLAMP LON 660
11	79 03 083 140 04 LON 240 LISTE 9403
	79 03 083 153 04 LON 240
12	6935 84 02 SELF LOCKG NUT 7X100-7-11
13	3297 00 02 HUB FIXING NUT 24 X 150
14	3297 02 02 LOCKING NUT
15	3297 03 02 PIN

E3711300

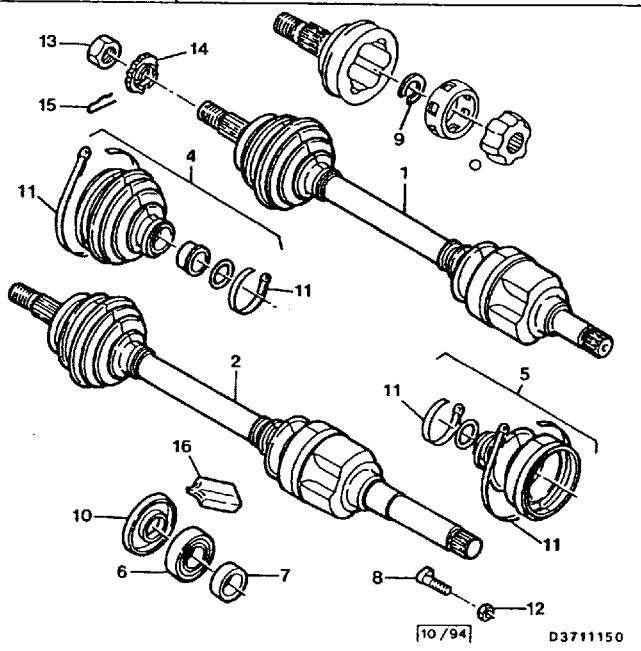

16 TZI EXCEPT WITH ABS BRAKES	
16 TZI WITH ABS OPTION: LOOK AT SUBGROUP 3711 30	
1	3272 A8 01 DRIVE-SHAFT NEW LEFT REPERE 8GN04 8GN84 8GN86 8HN92 8HN98 (8HN98)
2	3273 K4 01 RIGHT REPERE 8GN05 8GN85 8GN87 8HN93 8HN99 (8HN99)
4	3293 83 02 BOOT PROTECTING COTE ROUES (REP SOUFFLET 9600916680)
5	3293 59 02 COTE PONT (REP SOUFFLET 9502508880)
	3287 74 02 COTE PONT COTE PONT (REP SOUFFLET 9563978280)
6	3247 03 01 BEARING 30 X 55 - 13
7	3248 06 01 DRIV SHAFT BUSH RIGHT
8	3252 04 02 SCREW 7X100-44
9	96 995 619 02 TRANS SNAP RING
10	3255 03 01 DEFLECTOR RIGHT 26 X 60 - 12
11	79 03 083 153 04 BOOT CLAMP LON 240
12	6935 84 02 SELF LOCKG NUT 7X100-7-11
13	3297 00 02 HUB FIXING NUT 24 X 150
14	3297 02 02 LOCKING NUT
15	3297 03 02 PIN
16	95 615 129 99 GREASE 80 GRS

E3711150

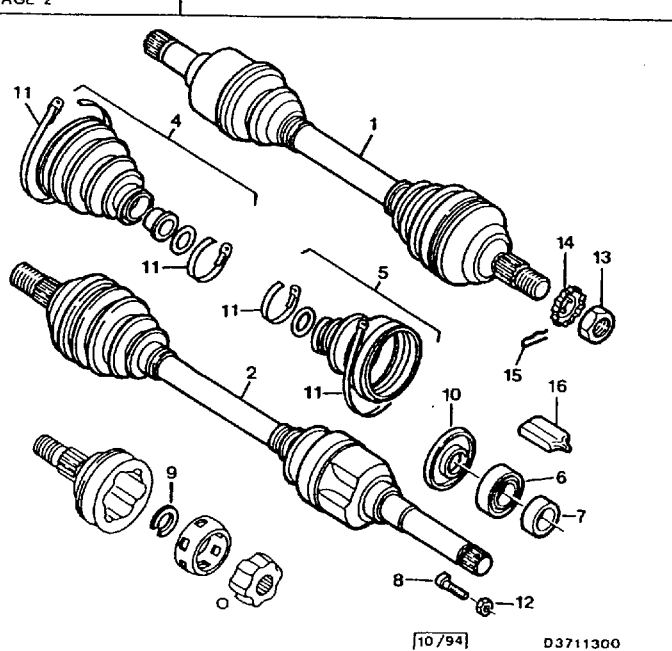

16	95 615 129 99 GREASE 80 GRS
----	-----------------------------

E3711300

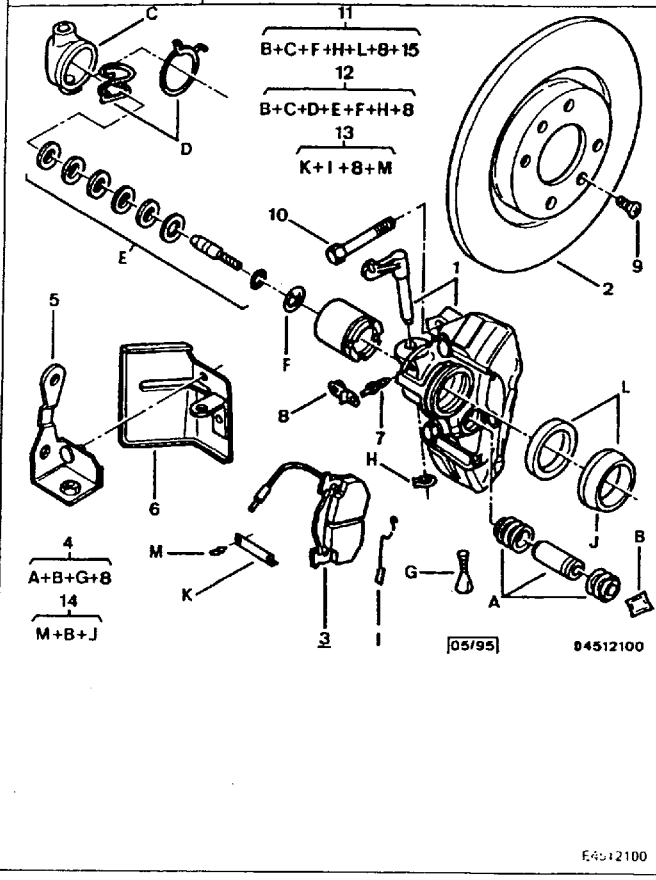

1	95 588 899	01	BRAKE CALIPER/F LEFT
	95 624 922	01	LEFT -GTI 16V
	95 588 900	01	RIGHT
	95 624 923	01	RIGHT -GTI 16V
2	95 575 080	02	BRAKE DISC DIAM 266 E 10 → 95 661 746
	95 632 048	02	DIAM 66X266E20,4 -GTI 16V
3	95 589 273	01	SET 4 BRAKE PAD
	RP 95 624 484	01	
4	95 590 797	01	REPAIR KIT DE COLONNETTES
	RP 4439 03	01	
5	96 082 396	01	STOP PLATE LEFT POUR DEFLECT PLASTIQ
	96 082 397	01	RIGHT POUR DEFLECT PLASTIQ
6	96 035 564	01	BRAKE AIR DEFCT LEFT PLASTIQUE
	96 036 119	01	LEFT TOLE
	RP 96 035 564	01	-GTI 16V
	+ 96 082 396	01	
	96 035 565	01	RIGHT PLASTIQUE
	96 036 120	01	RIGHT TOLE
	RP 96 035 565	01	-GTI 16V
	+ 96 082 397	01	
7	95 578 347	02	DRAIN SCREW
8	79 41 401 043	02	BLEED SCREW CAP
	RP 2088 15	01	

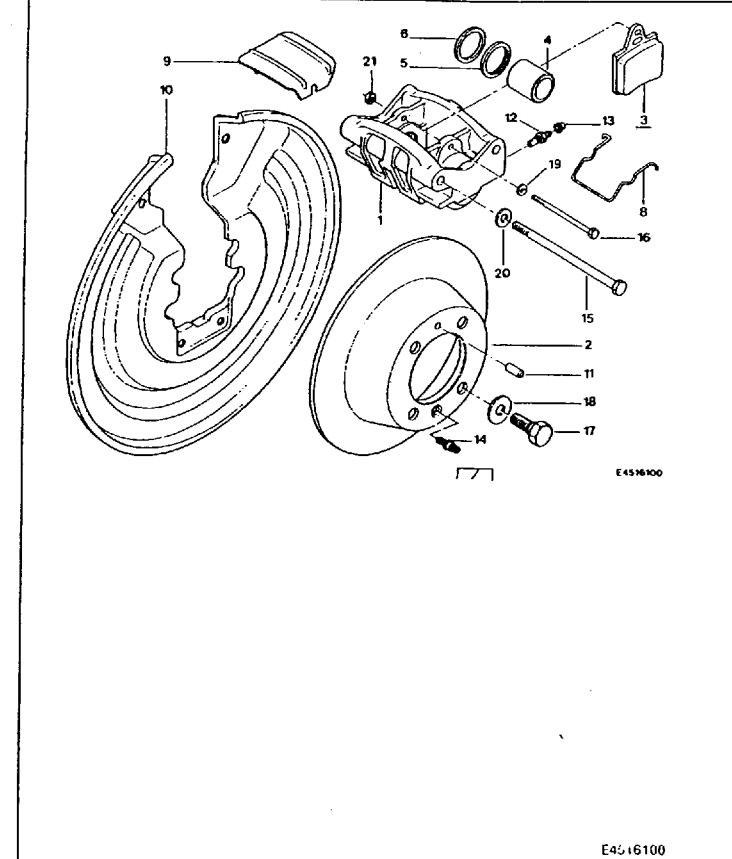

1	95 651 079	02	BRAKE CALIPER
2	95 582 061	02	BRAKE DISC DIAM 224 X 71 E 7
	NFP		
3	95 650 873	01	SET 4 BRAKE PAD
	LISTE 9606		
4	5 454 927	01	CALIPER PISTON DIAM 30X29
5	95 565 090	04	PISTON SEAL 29,5X35,7X2,8
6	96 995 632	04	30X35X2,5
7	95 587 148	02	DIAM 7,2 X11X1,9
8	95 608 524	02	BRAK PAD SPRING GUARD SHEET MET
9	5 438 689	02	
10	95 610 018	02	DISC PROTECTOR WITH ABS BRAKES
	RP 95 630 820	01	
	95 630 820	02	
11	ZC 9617 067 U	02	PIN 5,4X18
12	95 578 346	02	DRAIN SCREW
	RP 1210 06	01	
13	79 41 401 043	02	BLEED SCREW CAP
	RP 2088 15	01	
14	96 020 546	02	DISC FIX SCREW DIAM 6X100-24
15	5 438 691	04	CALIPER SCREW TH 9X139
16	5 438 690	02	RETAINING PIN DIAMS-82
17	79 03 201 020	06	CAPSCREW 6X1,00-12
	RP 6915 84	01	
18	79 03 053 028	06	PLAIN WASHER 6X12-1,2
	RP 6947 77	01	

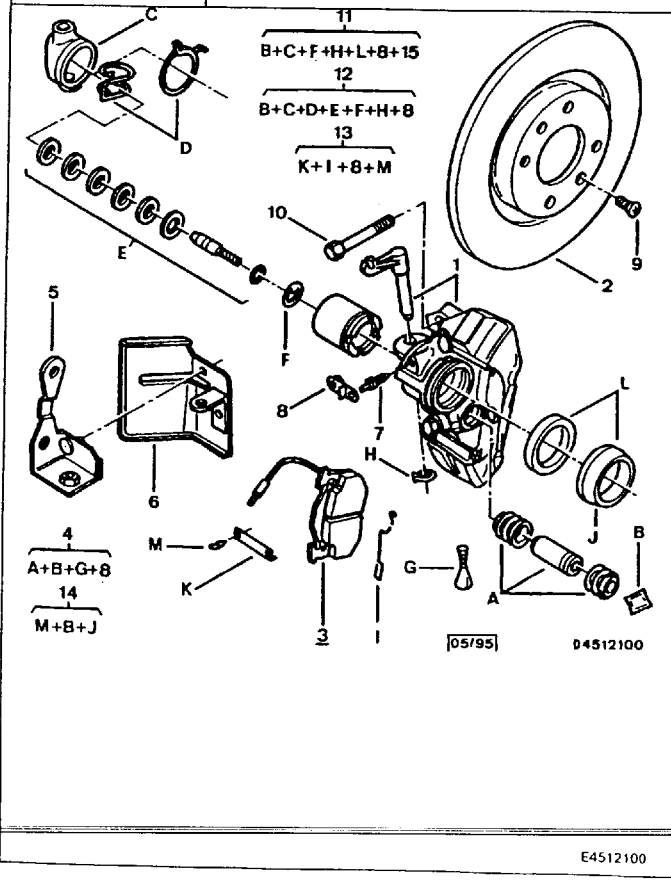

9	ZF 13 301 111 L	04	CAPSCREW DIAM 6X1,00-20
	RP 6905 36	01	
10	91 501 258	04	CALIPER SCREW 12X150-79
	RP 4405 14	01	
11	95 590 798	01	PISTON SEAL KIT
12	95 590 796	01	HANDBRAKE KIT PAD SPRING KIT
13	95 590 838	01	
	RP 4427 65	01	
	95 614 560	01	-GTI 16V
	RP 4427 64	01	
14	95 618 408	01	PISTON SEAL KIT

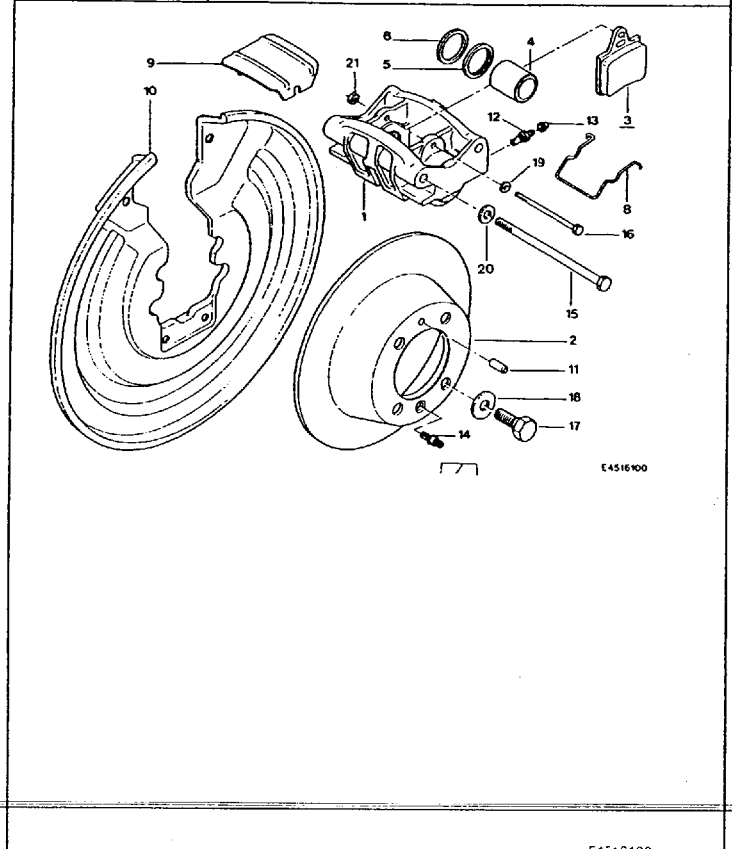

19	79 03 058 027	04	SPRING WASHER 5X12X1,2
20	79 03 058 087	04	WASHER DIAM 9X20
	RP 96 108 079	01	
21	79 03 032 006	02	HEXAGONAL NUT 5X80-4
	RP 6933 08	01	

30/01/98 GB C12 ↑ 1235 04 4540 10 PAGE 1	30/06/98 BRAKE CONTROL VALVE																																																																									
		<table border="1"> <tr><td>1</td><td>95 650 892</td><td>01</td><td>CONTROL-UNIT 3 TIROIRS</td></tr> <tr><td>2</td><td>5 424 455</td><td>01</td><td>CNTRL-UNIT RING 27X32-7</td></tr> <tr><td>3</td><td>95 640 067</td><td>01</td><td>BRAKE PROTECTOR</td></tr> <tr><td>4</td><td>79 03 066 207 RP 6978 01</td><td>01</td><td>STOP-RING 37,8X23,2-1,5</td></tr> <tr><td>5</td><td>96 018 815</td><td>01</td><td>CIRCLIP</td></tr> <tr><td>6</td><td>5 431 086</td><td>01</td><td>CONTR UNIT SPRG DIAM EXT 14,8</td></tr> <tr><td>7</td><td>96 003 057</td><td>01</td><td>DIAM 38,8X30,2</td></tr> <tr><td>8</td><td>95 638 813</td><td>01</td><td>BRAKE O-RING DIAM 42X45,2X1,6</td></tr> <tr><td>9</td><td>95 495 759</td><td>01</td><td>CNTRL-UNIT SEAL 14,7X14,9-2</td></tr> <tr><td>10</td><td>79 03 065 984</td><td>01</td><td>BRAKE O-RING 16,4X19-1,3</td></tr> <tr><td>11</td><td>75 434 306</td><td>01</td><td>DRAIN SCREW DIAM 8X1,25-36</td></tr> <tr><td>12</td><td>79 41 401 043 RP 2088 15</td><td>01</td><td>BLEED SCREW CAP</td></tr> <tr><td>13</td><td>95 588 825</td><td>02</td><td>CONTL UNIT STUD DIAM 7X1,00 -LEFT HAND DRIVE</td></tr> <tr><td></td><td>95 593 692</td><td>02</td><td>DIAM 7X1,00 -RIGHT HAND DRIVE</td></tr> <tr><td>14</td><td>79 03 058 011 RP 6962 70</td><td>02</td><td>SPRING WASHER DIAM 7,2X14,2-1,7</td></tr> <tr><td>15</td><td>79 03 032 036 RP 6932 05</td><td>01</td><td>HEXAGONAL NUT DIAM 7X100</td></tr> <tr><td>16</td><td>95 593 696</td><td>01</td><td>BRAKE PUSHROD -RIGHT HAND DRIVE</td></tr> <tr><td>17</td><td>95 593 695</td><td>01</td><td>SPACER -RIGHT HAND DRIVE</td></tr> </table>	1	95 650 892	01	CONTROL-UNIT 3 TIROIRS	2	5 424 455	01	CNTRL-UNIT RING 27X32-7	3	95 640 067	01	BRAKE PROTECTOR	4	79 03 066 207 RP 6978 01	01	STOP-RING 37,8X23,2-1,5	5	96 018 815	01	CIRCLIP	6	5 431 086	01	CONTR UNIT SPRG DIAM EXT 14,8	7	96 003 057	01	DIAM 38,8X30,2	8	95 638 813	01	BRAKE O-RING DIAM 42X45,2X1,6	9	95 495 759	01	CNTRL-UNIT SEAL 14,7X14,9-2	10	79 03 065 984	01	BRAKE O-RING 16,4X19-1,3	11	75 434 306	01	DRAIN SCREW DIAM 8X1,25-36	12	79 41 401 043 RP 2088 15	01	BLEED SCREW CAP	13	95 588 825	02	CONTL UNIT STUD DIAM 7X1,00 -LEFT HAND DRIVE		95 593 692	02	DIAM 7X1,00 -RIGHT HAND DRIVE	14	79 03 058 011 RP 6962 70	02	SPRING WASHER DIAM 7,2X14,2-1,7	15	79 03 032 036 RP 6932 05	01	HEXAGONAL NUT DIAM 7X100	16	95 593 696	01	BRAKE PUSHROD -RIGHT HAND DRIVE	17	95 593 695	01	SPACER -RIGHT HAND DRIVE
1	95 650 892	01	CONTROL-UNIT 3 TIROIRS																																																																							
2	5 424 455	01	CNTRL-UNIT RING 27X32-7																																																																							
3	95 640 067	01	BRAKE PROTECTOR																																																																							
4	79 03 066 207 RP 6978 01	01	STOP-RING 37,8X23,2-1,5																																																																							
5	96 018 815	01	CIRCLIP																																																																							
6	5 431 086	01	CONTR UNIT SPRG DIAM EXT 14,8																																																																							
7	96 003 057	01	DIAM 38,8X30,2																																																																							
8	95 638 813	01	BRAKE O-RING DIAM 42X45,2X1,6																																																																							
9	95 495 759	01	CNTRL-UNIT SEAL 14,7X14,9-2																																																																							
10	79 03 065 984	01	BRAKE O-RING 16,4X19-1,3																																																																							
11	75 434 306	01	DRAIN SCREW DIAM 8X1,25-36																																																																							
12	79 41 401 043 RP 2088 15	01	BLEED SCREW CAP																																																																							
13	95 588 825	02	CONTL UNIT STUD DIAM 7X1,00 -LEFT HAND DRIVE																																																																							
	95 593 692	02	DIAM 7X1,00 -RIGHT HAND DRIVE																																																																							
14	79 03 058 011 RP 6962 70	02	SPRING WASHER DIAM 7,2X14,2-1,7																																																																							
15	79 03 032 036 RP 6932 05	01	HEXAGONAL NUT DIAM 7X100																																																																							
16	95 593 696	01	BRAKE PUSHROD -RIGHT HAND DRIVE																																																																							
17	95 593 695	01	SPACER -RIGHT HAND DRIVE																																																																							
E4540100																																																																										

30/01/98 GB C14 ↑ 1235 04 4543 10 PAGE 1	30/06/98 BRAKES-FEELERS-BRACKETS	WITH ABS BRAKES																																
		<table border="1"> <tr><td>1</td><td>91 539 398</td><td>02</td><td>SPEED SENSOR AV</td></tr> <tr><td>2</td><td>91 537 913</td><td>02</td><td>AR</td></tr> <tr><td>3</td><td>95 632 845 RP 96 041 049</td><td>01</td><td>SENSOR LUG LEFT AR</td></tr> <tr><td></td><td>95 632 848 RP 96 041 050</td><td>01</td><td>RIGHT AR</td></tr> <tr><td>4</td><td>95 499 186</td><td>02</td><td>CLIP 2T 10-8 TROU6,5 L41</td></tr> <tr><td>5</td><td>79 03 079 053</td><td>02</td><td>2T 6-3 L20X12 H13</td></tr> <tr><td>6</td><td>79 03 079 005 RP 6986 96</td><td>02</td><td></td></tr> <tr><td>7</td><td>79 03 201 735 RP 6921 53</td><td>04</td><td>CAPSCREW 6X100-35</td></tr> </table>	1	91 539 398	02	SPEED SENSOR AV	2	91 537 913	02	AR	3	95 632 845 RP 96 041 049	01	SENSOR LUG LEFT AR		95 632 848 RP 96 041 050	01	RIGHT AR	4	95 499 186	02	CLIP 2T 10-8 TROU6,5 L41	5	79 03 079 053	02	2T 6-3 L20X12 H13	6	79 03 079 005 RP 6986 96	02		7	79 03 201 735 RP 6921 53	04	CAPSCREW 6X100-35
1	91 539 398	02	SPEED SENSOR AV																															
2	91 537 913	02	AR																															
3	95 632 845 RP 96 041 049	01	SENSOR LUG LEFT AR																															
	95 632 848 RP 96 041 050	01	RIGHT AR																															
4	95 499 186	02	CLIP 2T 10-8 TROU6,5 L41																															
5	79 03 079 053	02	2T 6-3 L20X12 H13																															
6	79 03 079 005 RP 6986 96	02																																
7	79 03 201 735 RP 6921 53	04	CAPSCREW 6X100-35																															
E4543100																																		

30/01/98 GB C13 ↑ 1235 04 4542 10 PAGE 1	30/06/98 BRAKES-HYDRAULICO	WITH ABS BRAKES																
		<table border="1"> <tr><td>1</td><td>95 634 507</td><td>01</td><td>BRAKE HYD BLOCK REP VIOLET</td></tr> <tr><td>2</td><td>95 650 901</td><td>01</td><td>ELECTRO-VALVE</td></tr> <tr><td>3</td><td>79 03 101 602 RP 6922 76</td><td>03</td><td>CAPSCREW RI 8X1,25-30</td></tr> <tr><td>4</td><td>26 159 839 RP 6941 94</td><td>03</td><td>CAGED NUT 8X125-17,6-16-7,7</td></tr> </table>	1	95 634 507	01	BRAKE HYD BLOCK REP VIOLET	2	95 650 901	01	ELECTRO-VALVE	3	79 03 101 602 RP 6922 76	03	CAPSCREW RI 8X1,25-30	4	26 159 839 RP 6941 94	03	CAGED NUT 8X125-17,6-16-7,7
1	95 634 507	01	BRAKE HYD BLOCK REP VIOLET															
2	95 650 901	01	ELECTRO-VALVE															
3	79 03 101 602 RP 6922 76	03	CAPSCREW RI 8X1,25-30															
4	26 159 839 RP 6941 94	03	CAGED NUT 8X125-17,6-16-7,7															
E4542100																		

30/01/98 GB C15 ↑ 1235 04 4546 10 PAGE 1	30/06/98 BRAKES-COMPUTOR-RELAYS-BRACKETS	WITH ABS BRAKES																																
		<table border="1"> <tr><td>1</td><td>91 537 759</td><td>01</td><td>CALCULATOR REP LILAS</td></tr> <tr><td>2</td><td>97 521 600 RP 79 05 522 220</td><td>01</td><td>ELECTRIC RELAY</td></tr> <tr><td>3</td><td>95 632 853</td><td>01</td><td>COMPUTER BRACKT</td></tr> <tr><td>4</td><td>95 632 854</td><td>01</td><td></td></tr> <tr><td>5</td><td>79 03 016 008</td><td>02</td><td>MATERIAL SCREW 4,2-9,5</td></tr> <tr><td>6</td><td>79 03 016 283 RP 6925 31</td><td>01</td><td>SCREW CBLX 4,8-13</td></tr> <tr><td>7</td><td>79 03 081 073 RP 6992 G2</td><td>02</td><td>RETAINING CLIP DIAM 4,2</td></tr> <tr><td>8</td><td>79 03 046 036 RP 6943 47</td><td>01</td><td>SPEED NUT 5X80-20,4-14</td></tr> </table>	1	91 537 759	01	CALCULATOR REP LILAS	2	97 521 600 RP 79 05 522 220	01	ELECTRIC RELAY	3	95 632 853	01	COMPUTER BRACKT	4	95 632 854	01		5	79 03 016 008	02	MATERIAL SCREW 4,2-9,5	6	79 03 016 283 RP 6925 31	01	SCREW CBLX 4,8-13	7	79 03 081 073 RP 6992 G2	02	RETAINING CLIP DIAM 4,2	8	79 03 046 036 RP 6943 47	01	SPEED NUT 5X80-20,4-14
1	91 537 759	01	CALCULATOR REP LILAS																															
2	97 521 600 RP 79 05 522 220	01	ELECTRIC RELAY																															
3	95 632 853	01	COMPUTER BRACKT																															
4	95 632 854	01																																
5	79 03 016 008	02	MATERIAL SCREW 4,2-9,5																															
6	79 03 016 283 RP 6925 31	01	SCREW CBLX 4,8-13																															
7	79 03 081 073 RP 6992 G2	02	RETAINING CLIP DIAM 4,2																															
8	79 03 046 036 RP 6943 47	01	SPEED NUT 5X80-20,4-14																															
E4546100																																		

30/01/98 GB D15 30/06/98
1235 04 4555 10
PAGE 1

HANDBRAKE - LEVER - CABLES

1	95 567 611 FXX RP 95 567 611 XX	01	HANDBRAKE LEVER
2	95 611 505 RP 4745 L2	02	HANDBRAKE CABLE LON 1642
3	95 574 973	01	PROTECTOR
4	79 03 077 099	01	CLIP TROU 6,5 DIAM 12 H20
5	95 572 023 FXX RP 95 572 023 XX	01	LEVER HANDLE DIAM 19,5 LON 105
6	95 574 974	01	SWITCH STOP
7	96 011 524	01	CABLE GUIDE LEFT
8	96 008 884 RP 96 118 522	01	RIGHT ON BRIDLE (FRONT ANTI ROLL BAR)
9	95 635 843	01	LEFT ON BRIDLE (FRONT ANTI ROLL BAR)
	95 635 844	01	RIGHT ON BRIDLE (FRONT ANTI ROLL BAR)
10	79 03 201 759 RP 6922 49	02	SELF-TAP SCREWS 8X125-25
11	79 03 201 263 RP 6922 80	02	WASHER-SCREW DIAM 6X1,00-25
12	79 03 058 028 RP 6962 99	02	SPRING WASHER DIAM 6X14X1,4
13	25 260 019 RP 79 03 232 016	01	HEXAGONAL NUT DIAM 6X1,00
14	96 995 864 RP 6934 27	06	WASHER-NUT M6X100

E4555101
E4555100

30/01/98 GB B03 30/06/98
1235
PAGE 1

INDEX

NUMERO	PAGE	REP	NUMERO	PAGE	REP	NUMERO	PAGE	REP	NUMERO	PAGE	REP	NUMERO	PAGE	REP
5 424 455	04-4540-10	02	95 596 054	04-3140-10	06	ZC 9617 067 U	04-4516-10	11	79 03 066 207	04-4540-10	04			
5 431 086	04-4540-10	06	95 598 986	04-3140-11	01	ZF 13 301 111L	04-4512-10	09	79 03 077 099	04-4555-10	04			
5 438 689	04-4516-10	09	95 601 027	04-3141-10	01		04-3711-30	06	79 03 079 005	04-4543-10	06			
5 438 690	04-4516-10	16	95 602 266	04-3140-11	07		04-3711-15	06	79 03 079 053	04-4543-10	05			
5 438 691	04-4516-10	15	95 608 524	04-4516-10	08		04-3711-15	07	79 03 081 073	04-4546-10	07			
5 445 181	04-3141-10	02	95 610 018	04-4516-10	10		04-3711-30	07	79 03 081 073	04-4546-10	17			
5 454 927	04-4516-10	04	95 611 505	04-4555-10	02		04-3711-30	08	79 03 083 140	04-3711-30	11			
25 260 019	04-3141-10	10	95 614 560	04-4512-10	13		04-3711-15	08	79 03 083 153	04-3711-30	11			
25 260 019	04-4555-10	13	95 615 129	04-3711-15	16		04-3711-15	10	79 03 083 153	04-3711-15	11			
26 159 839	04-4542-10	04	95 615 129	04-3711-30	16		04-3711-30	10	79 03 101 602	04-4542-10	03			
75 434 306	04-4540-10	11	95 618 408	04-4512-10	14		04-3711-30	10	79 03 101 602	04-4542-10	17			
91 501 258	04-4512-10	10	95 623 754	04-3140-10	16		04-3711-15	01	79 03 201 020	04-4516-10	17			
91 537 759	04-4546-10	01	95 623 758	04-3140-10	14		04-3711-15	01	79 03 201 263	04-4555-10	11			
91 537 913	04-4543-10	02	95 624 922	04-4512-10	01		04-3711-30	01	79 03 201 463	04-3141-10	07			
91 539 398	04-4543-10	01	95 624 923	04-4512-10	01		04-3711-30	02	79 03 201 735	04-4543-10	05			
92 518 983	04-3140-10	10	95 630 820	04-4516-10	10		04-3711-15	02	79 03 201 759	04-4555-10	10			
92 518 983	04-3140-11	09	95 632 048	04-4512-10	02		04-3711-30	02	79 03 234 016	04-3140-11	14			
95 495 759	04-4540-10	09	95 632 845	04-4543-10	03		04-3711-15	05	79 03 234 016	04-3141-10	12			
95 499 186	04-4543-10	04	95 632 848	04-4543-10	03		04-3711-15	05	79 10 033 931	04-3141-10	03			
95 565 090	04-4516-10	05	95 632 853	04-4546-10	03		04-3711-30	05	79 10 033 931	04-3140-10	09			
95 567 179	04-3140-11	04	95 632 854	04-4546-10	04		04-3711-30	04	79 41 401 043	04-4512-10	08			
95 574 973	04-4555-10	03	95 634 507	04-4542-10	01		04-3711-15	04	79 41 401 043	04-4540-10	12			
95 574 974	04-4555-10	06	95 635 843	04-4555-10	09		04-3711-30	09	79 41 401 043	04-4540-10	13			
95 575 080	04-4512-10	02	95 635 844	04-4555-10	09		04-3711-30	13	95 567 611 FXX	04-4555-10	01			
95 575 912	04-3140-10	07	95 638 691	04-3140-10	02		04-3711-15	13	95 572 023 FXX	04-4555-10	05			
95 576 135	04-3140-10	03	95 638 813	04-4540-10	08		04-3711-15	14						
95 578 346	04-4516-10	12	95 640 067	04-4540-10	03		04-3711-30	14						
95 578 347	04-4512-10	07	95 650 873	04-4516-10	03		04-3711-30	15						
95 582 061	04-4516-10	02	95 650 892	04-4540-10	01		04-3711-15	15						
95 587 148	04-4516-10	07	95 650 901	04-4542-10	02		04-3711-15	12						
95 588 825	04-4540-10	13	95 651 079	04-4516-10	01		04-3711-30	12						
95 588 899	04-4512-10	01	96 003 057	04-4540-10	07		04-3140-11	11						
95 588 900	04-4512-10	01	96 008 884	04-4555-10	08		04-3140-10	13						
95 589 273	04-4512-10	03	96 011 524	04-4555-10	07		04-3140-10	12						
95 590 795	04-4512-10	12	96 018 815	04-4540-10	05		04-4546-10	05						
95 590 797	04-4512-10	04	96 020 546	04-4516-10	14		04-3140-11	10						
95 590 798	04-4512-10	11	96 035 564	04-4512-10	06		04-4546-10	06						
95 590 838	04-4512-10	13	96 035 565	04-4512-10	06		04-4516-10	21						
95 591 608	04-3140-11	05	96 035 654	04-3140-10	05		04-4540-10	15						
95 591 611	04-3140-11	12	96 035 900	04-3140-11	08		04-3141-10	09						
95 591 611	04-3141-10	11	96 036 119	04-4512-10	06		04-3141-10	08						
95 593 620	04-3140-10	08	96 036 120	04-4512-10	06		04-3140-10	15						
95 593 633	04-3140-11	03	96 080 508	04-3140-10	01		04-4546-10	08						
95 593 655	04-3140-10	11	96 081 710	04-3140-11	02		04-4516-10	18						
95 593 655	04-3141-10	04	96 082 396	04-4512-10	05		04-4540-10	14						
95 593 692	04-4540-10	13	96 082 397	04-4512-10	05		04-3141-10	07						
95 593 695	04-4540-10	17	96 995 021	04-3140-11	15		04-4516-10	19						
95 593 696	04-4540-10	16	96 995 619	04-3711-15	09		04-3141-10	06						
95 595 837	04-3141-10	01	96 995 632	04-4516-10	06		04-4555-10	12						
95 596 054	04-3140-11	06	96 995 864	04-4546-10	02		04-4516-10	20						
			97 521 600	04-4546-10	02		04-4540-10	10						

30/01/98 GB B01 30/06/98
1235
PAGE 1

04 BRAKES-TRANSMISSION-REAR AXE

PEDAL GEAR - BRAKE - CLUTCH	3140-10	1-C02
- BVM LEFT HAND DRIVE	3140-11	1-C03
- BVM RIGHT HAND DRIVE		
PEDAL GEAR FOR BRAKE	3141-10	1-C04
- BVA		
DRIVE SHAFTS	3711-15	1-C05
- 16 TZI EXCEPT WITH ABS BRAKES	3711-30	1-C06
FRONT BRAKES - CALIPERS AND DISCS	4512-10	1-C08
REAR BRAKE CALIPERS AND DISCS	4516-10	1-C10
BRAKE CONTROL VALVE	4540-10	1-C12
BRAKES-HYDRAULICO	4542-10	1-C13
- WITH ABS BRAKES		
BRAKES-FEELERS-BRACKETS	4543-10	1-C14
- WITH ABS BRAKES		
BRAKES-COMPUTOR-RELAYS-BRACKETS	4546-10	1-C15
- WITH ABS BRAKES		
HANDBRAKE - LEVER - CABLES	4555-10	1-D15

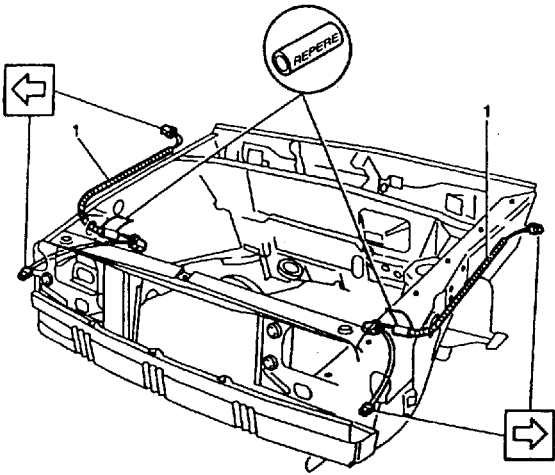

[09/96] D5010020

D5010020

1 95 637 318 01 **BLINKER HARNESS RAPPEL GLIGNOTANTS**

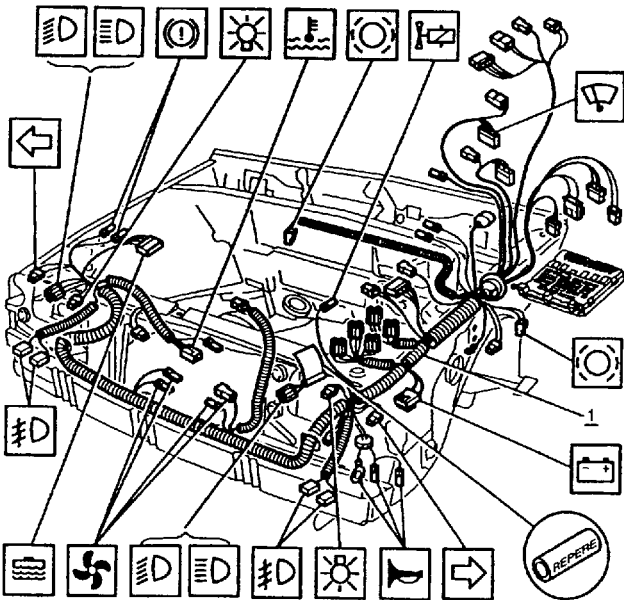

[10/96] D5011070

D5011070

- 1
- | | |
|------------------|---|
| | FRONT HARNESS |
| 96 085 598 01 | -16 TZI UP TO O 5074 |
| 96 104 455 01 | -16 TZI SINCE O 5075 |
| 96 044 799 01 | -SALOON 19 TRI
-SALOON 19 TZI UP TO O 4759 |
| 96 095 069 01 | -SALOON 19 TZI SINCE O 4760 UP TO O 5074 |
| RP 96 085 598 01 | |
| 96 104 462 01 | -SALOON 19 TZI SINCE O 5075 |
| 96 035 781 01 | -ESTATE 19 TRI LEFT HAND DRIVE
-ESTATE 19 TZI LEFT HAND DRIVE UP TO O 4759
-GTI LEFT HAND DRIVE UP TO O 4759
-GTI 16V LEFT HAND DRIVE UP TO O 4759 |
| NFP | |
| 96 095 089 01 | -ESTATE 19 TZI LEFT HAND DRIVE SINCE O 4760
UP TO O 4922 |
| RP 96 101 497 01 | -GTI LEFT HAND DRIVE SINCE O 4760 UP TO O 4922
-GTI 16V LEFT HAND DRIVE SINCE O 4760
UP TO O 4922 |
| 96 104 474 01 | -ESTATE 19 TZI LEFT HAND DRIVE SINCE O 4923
-GTI LEFT HAND DRIVE SINCE O 4923
-GTI 16V LEFT HAND DRIVE SINCE O 4923 |
| 96 014 500 01 | -ESTATE 19 TRI RIGHT HAND DRIVE
-ESTATE 19 TZI RIGHT HAND DRIVE UP TO O 4922
-GTI RIGHT HAND DRIVE UP TO O 4922 |
| 96 030 494 01 | -GTI 16V RIGHT HAND DRIVE UP TO O 4922 |
| 96 104 476 01 | -ESTATE 19 TZI RIGHT HAND DRIVE SINCE O 4923
-GTI RIGHT HAND DRIVE SINCE O 4923
-GTI 16V RIGHT HAND DRIVE SINCE O 4923 |

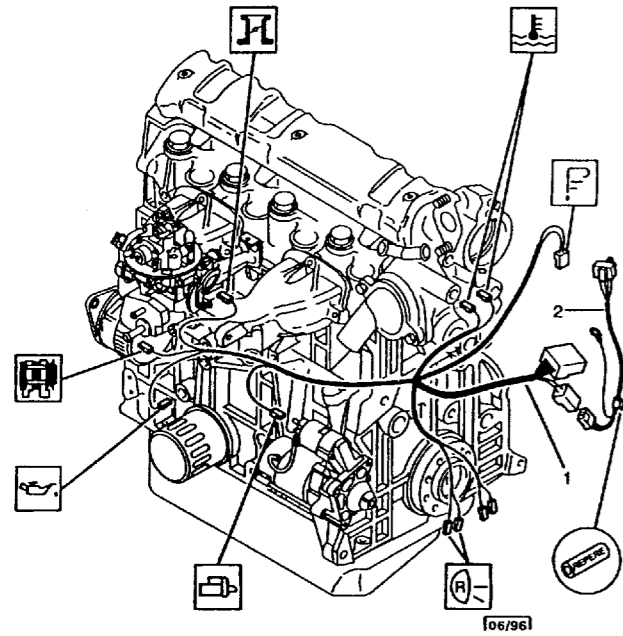

[06/96]

E5612100

- | | | | |
|---|------------|----|---|
| 1 | 96 087 448 | 01 | ENGINE HARNESS
-16 TZI |
| | 95 634 918 | 01 | -SALOON 19 TRI
-SALOON 19 TZI |
| | 96 041 132 | 01 | -ESTATE 19 TRI
-ESTATE 19 TZI
-GTI |
| | 96 081 489 | 01 | -GTI 16V UP TO O 4922 |
| | 96 111 725 | 01 | -GTI 16V SINCE O 4923 |
| 2 | 96 087 447 | 01 | SAFETY HARNESS
-16 TZI |
| | 95 599 760 | 01 | ELECTRIC HARNES SECURITE DEMAREUR
-19 TRI
-19 TZI
-GTI |

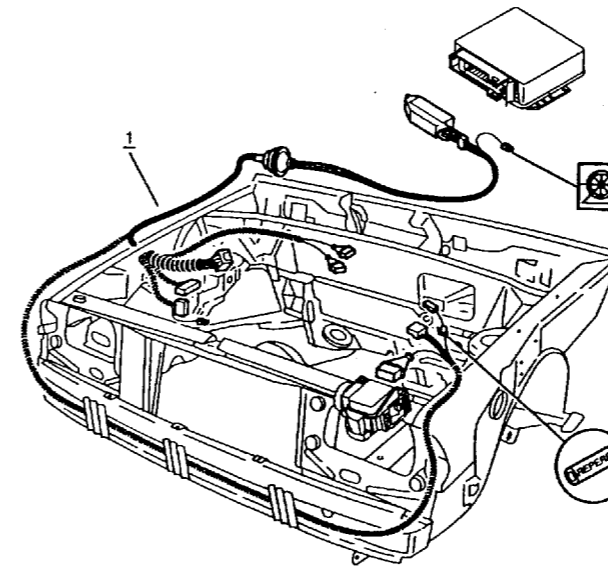

[04/96]

E5012300

- INJECTION HARNESS: BODY SIDE
 CER: COMPACT CONNECTOR
 (SOME VEHICLES 16TZI CAN BE EQUIPED)
- | | | | |
|---------------|------------|----|---|
| 1 | 96 060 848 | 01 | INJECTN HARNESS
COTE CAISSE
-16 TZI UP TO O 5074 |
| | 96 107 262 | 01 | COTE CAISSE
-16 TZI SINCE O 5075 |
| | 96 141 977 | 01 | PARTIE CAISSE
-16 TZI SINCE O 5474 UP TO O 5683
COMPACT CONNECTOR (CER) |
| 6543 QQ
RP | 96 141 977 | 01 | PARTIE CAISSE
-16 TZI SINCE O 5684
COMPACT CONNECTOR (CER) |
| | 96 107 251 | 01 | COTE CAISSE
-SALOON 19 TRI
-SALOON 19 TZI |
| | 96 032 340 | 01 | COTE CAISSE
-ESTATE 19 TRI
-ESTATE 19 TZI UP TO O 5074
-GTI UP TO O 5074 |
| | 96 110 898 | 01 | COTE CAISSE
-ESTATE 19 TZI SINCE O 5075
-GTI SINCE O 5075 |
| | 96 031 889 | 01 | COTE CAISSE
-GTI 16V UP TO O 4922 |
| | 96 104 394 | 01 | COTE CAISSE
-GTI 16V SINCE O 4923 |

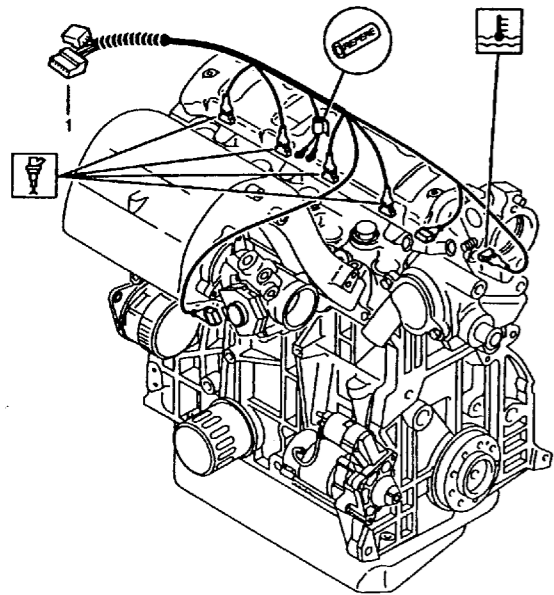

[06/96]

E5012200

- INJECTION HARNESS: ENGINE SIDE
 CER: COMPACT CONNECTOR
 (SOME VEHICLES 16TZI CAN BE EQUIPED)
- | | | | |
|---------------|------------|----|---|
| 1 | 96 102 571 | 01 | INJECTN HARNESS
COTE MOTEUR
-16 TZI UP TO O 5074 |
| | 96 113 423 | 01 | COTE MOTEUR
-16 TZI SINCE O 5075 UP TO O 5284 |
| | 96 124 661 | 01 | COTE MOTEUR
-16 TZI SINCE O 5285 |
| | 96 141 978 | 01 | PARTIE MOTEUR
-16 TZI SINCE O 5474 UP TO O 5683
COMPACT CONNECTOR (CER) |
| 6543 SR
RP | 96 141 978 | 01 | PARTIE MOTEUR
-16 TZI SINCE O 5684
COMPACT CONNECTOR (CER) |
| | 95 634 054 | 01 | COTE MOTEUR
-SALOON 19 TRI
-SALOON 19 TZI UP TO O 5074 |
| | 96 123 686 | 01 | COTE MOTEUR
-SALOON 19 TZI SINCE O 5075 |
| | 96 031 884 | 01 | COTE MOTEUR
-ESTATE 19 TRI
-ESTATE 19 TZI
-GTI |
| | 96 032 184 | 01 | COTE MOTEUR
-GTI 16V UP TO O 4922 |
| | 96 104 393 | 01 | COTE MOTEUR
-GTI 16V SINCE O 4923 |

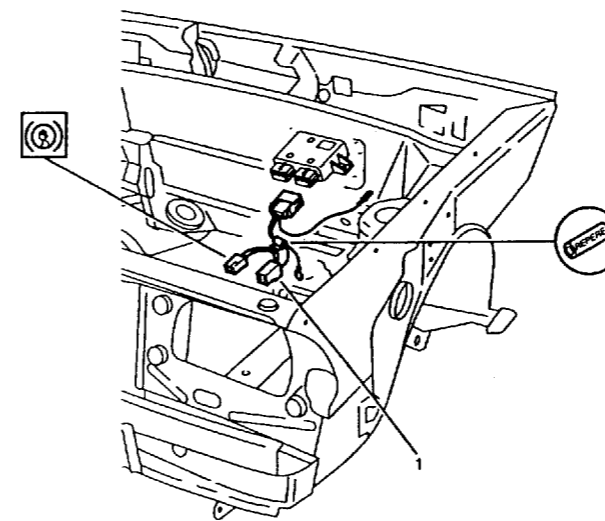

[11/96]

D5013020

D5013020

- | | | | |
|---|------------|----|--|
| 1 | 96 056 155 | 01 | ELECTRIC HARNES
SURCHAUFFE CATALYSEUR |
|---|------------|----|--|

FAISCEAU ALLUMAGE

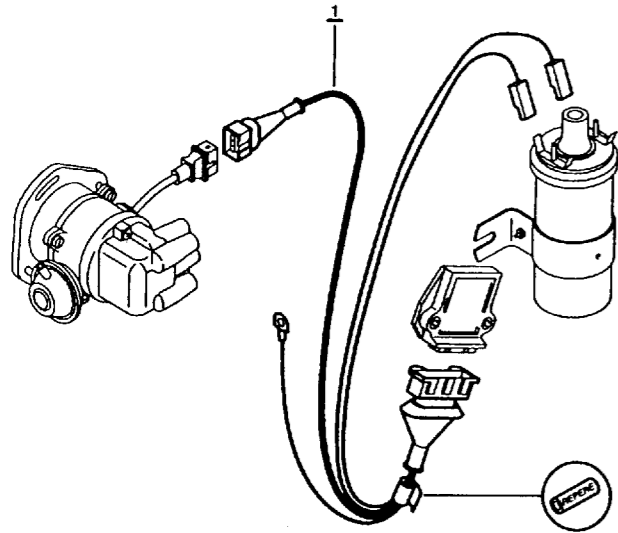

[11/96] D5014010

D5014010

- 1 95 598 782 01 IGN MOD HARNESS ALLUM TRANSISTORISE
 -SALOON 19 TRI
 -SALOON 19 TZI
- 96 040 244 01 IGNITION HARNES ALLUMAGE
 -ESTATE 19 TRI
 -ESTATE 19 TZI
 -GTI
- 96 008 800 01 IGN MOD HARNESS ALLUM TRANSISTORISE
 -GTI 16V

FAISCEAU FREINS

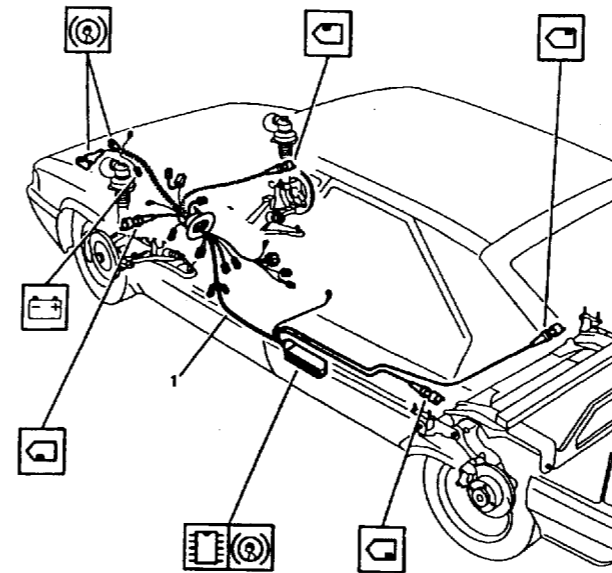

[11/96] D5017020

D5017020

- 1 96 107 249 01 **ABS HARNESS**
- 96 007 661 01 PROLONGATEUR
 -RIGHT HAND DRIVE

FAISCEAU FREINS

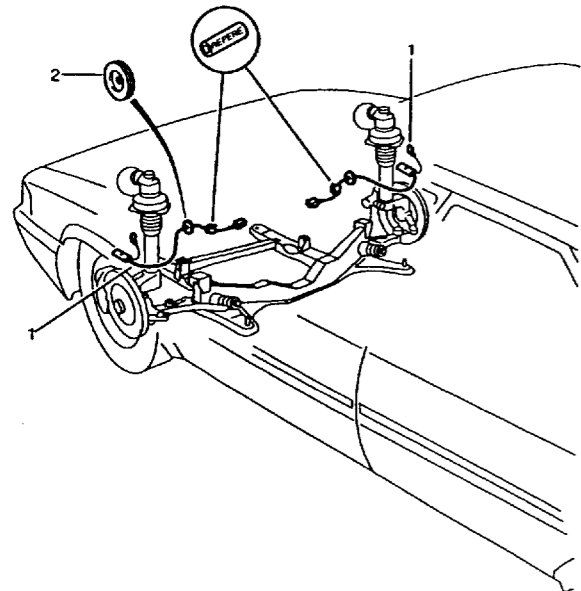

[11/96] D5017010

D5017010

- 1 95 637 364 02 WEAR HARNESS USURE FREINS
- 2 21 435 009 02 RUBBER GROMMET AV DIAM 2,5

FACIA PANEL CONSOLE HARNESS

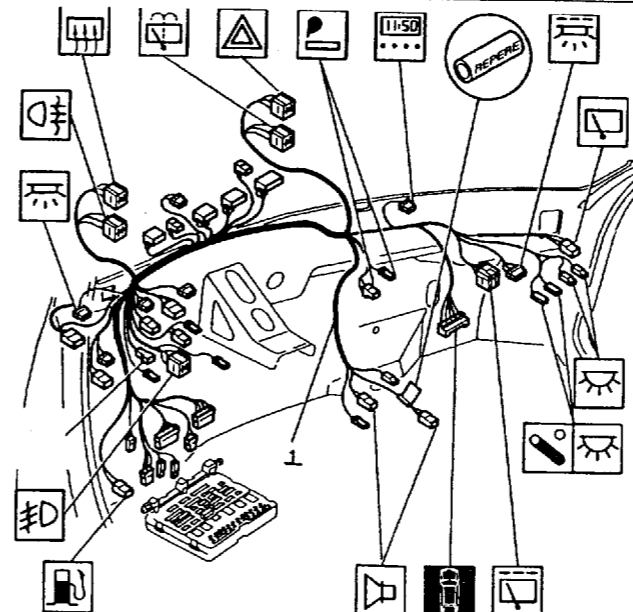

[07/96] D5018050

D5018050

- 1 96 060 844 01 **FACIA HARNESS**
 -16 TZI LEFT HAND DRIVE
- 96 060 846 01 -16 TZI RIGHT HAND DRIVE
- 96 060 851 01 -SALOON 19 TRI LEFT HAND DRIVE
 -SALOON 19 TZI LEFT HAND DRIVE
- 96 060 853 01 -SALOON 19 TRI RIGHT HAND DRIVE
 -SALOON 19 TZI RIGHT HAND DRIVE
- 96 060 852 01 -ESTATE 19 TRI LEFT HAND DRIVE
 -ESTATE 19 TZI LEFT HAND DRIVE
- 96 060 854 01 -ESTATE 19 TRI RIGHT HAND DRIVE
 -ESTATE 19 TZI RIGHT HAND DRIVE
- 96 004 528 01 -GTI LEFT HAND DRIVE UP TO O 4922
 -GTI 16V LEFT HAND DRIVE UP TO O 4922
- 96 090 780 01 -GTI LEFT HAND DRIVE SINCE O 4923
 -GTI 16V LEFT HAND DRIVE SINCE O 4923
- 96 004 518 01 -GTI RIGHT HAND DRIVE UP TO O 4738
 -GTI 16V RIGHT HAND DRIVE UP TO O 4738
- 96 090 782 01 -GTI RIGHT HAND DRIVE SINCE O 4739
 -GTI 16V RIGHT HAND DRIVE SINCE O 4739

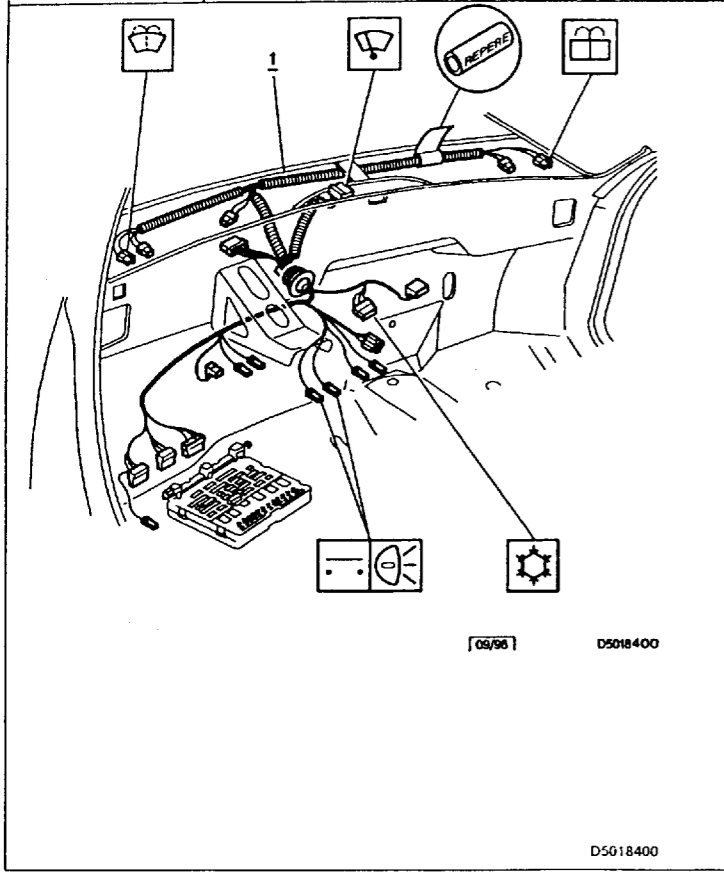

1	96 006 482	01	WIPER HARNESS -LEFT HAND DRIVE
	96 019 021	01	-RIGHT HAND DRIVE

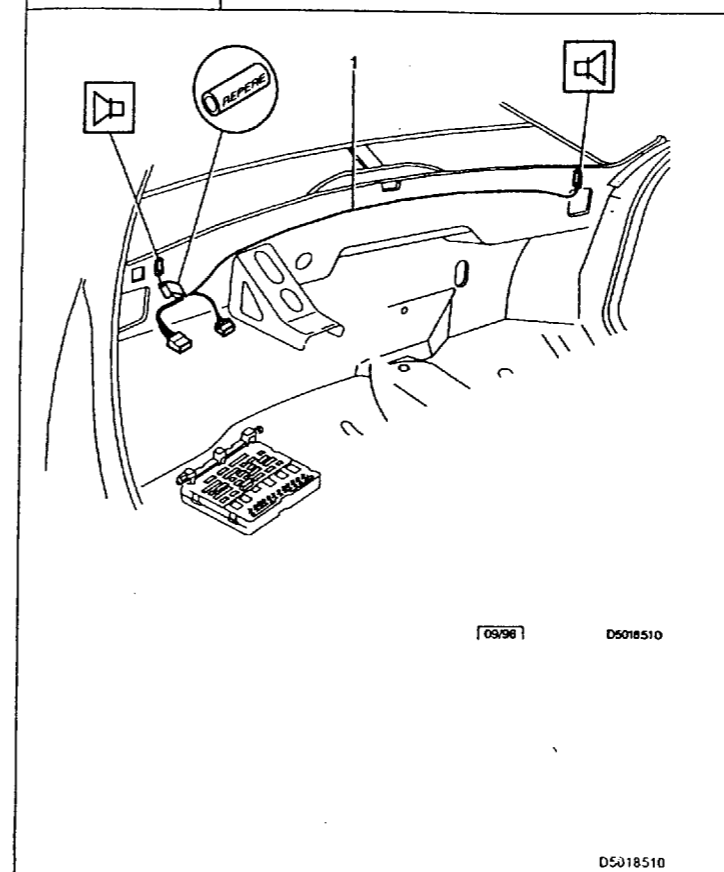

1	95 637 362	01	RADIO HARNESS AV
---	------------	----	------------------

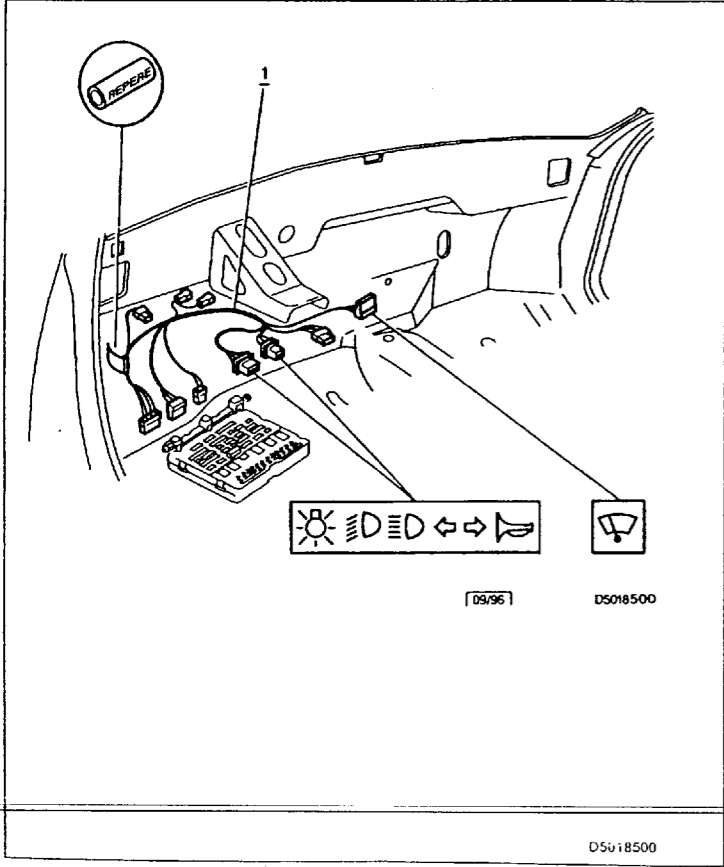

1	96 004 503	01	SWITCH HARNESS DE COMMUTEUR
---	------------	----	-----------------------------

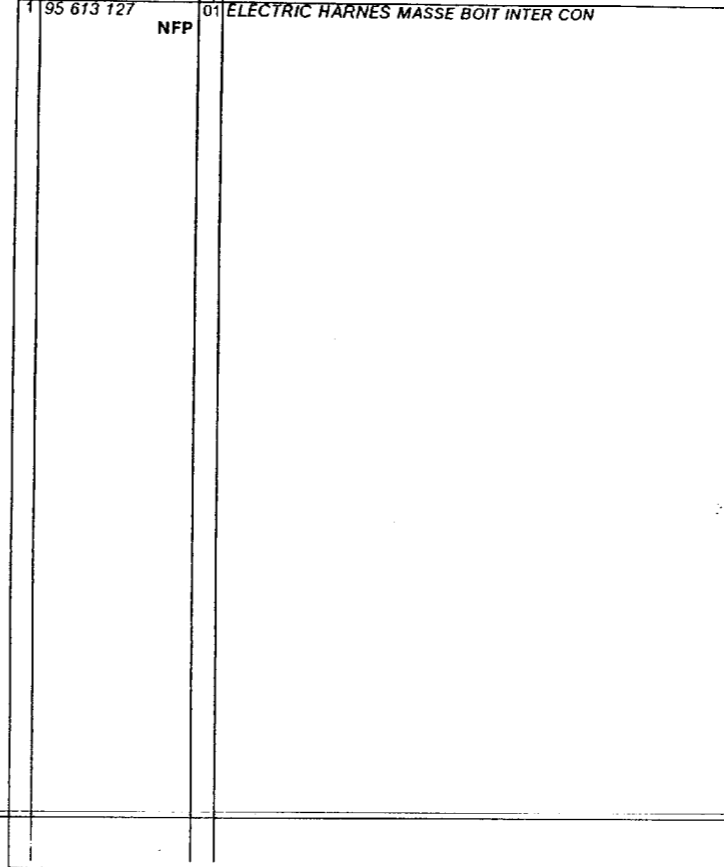

1	95 613 127	01	ELECTRIC HARNESS MASSE BOIT INTER CON
---	------------	----	---------------------------------------

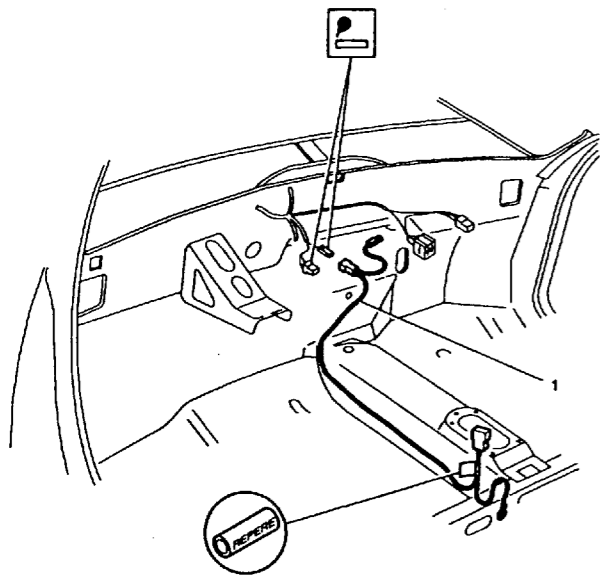

[09/96] D5018600

D5018600

1 95 638 993 01 SPEEDO HARNESS ECLAIREUR GRILLE

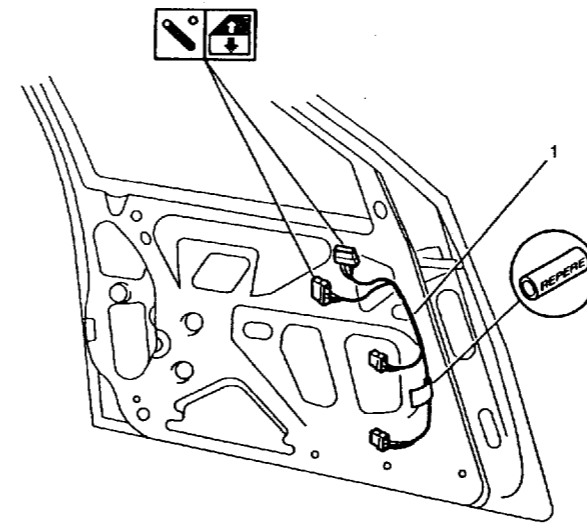

[09/96] D5023010

D5023010

1 95 634 979 01 WINDOW HARNESS
 -16 TZI
 -19 TRI
 -19 TZI
 DRIVER SIDE
 95 634 980 01 -GTI
 -GTI 16V
 DRIVER SIDE
 95 634 981 01 PASSENGER SIDE

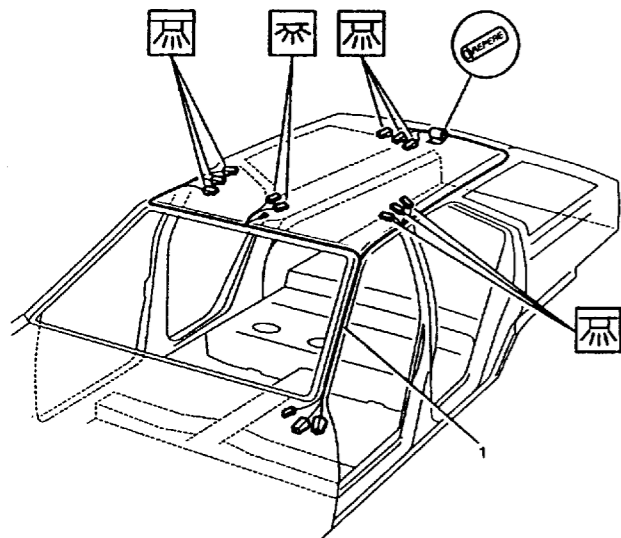

[10/96] D5021020

D5021020

1 95 631 069 01 INT LAMP HARNES
 CDE INFRAROUGE
 -SALOON
 95 635 387 01 CDE INFRAROUGE
 -ESTATE
 NFP
 95 635 385 01 CDE INFRAROUGE
 -SUN-ROOF

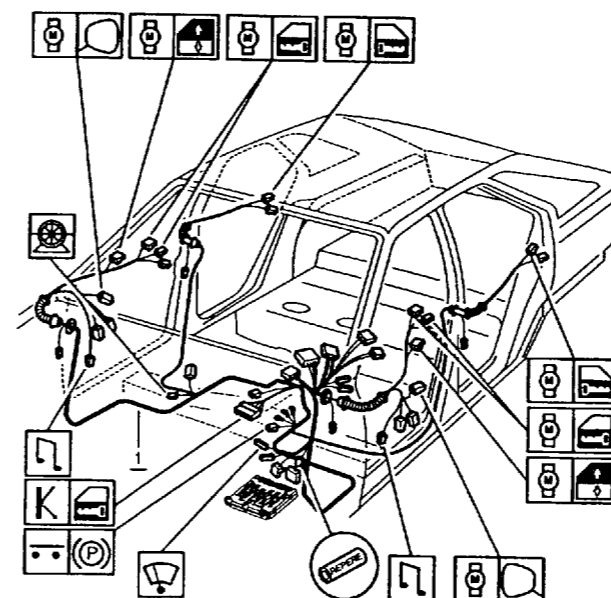

[10/96] D5024050

D5024050

1 96 009 790 01 INTERIOR HARNES
 -16 TZI
 RP 96 009 793 01 -19 TRI
 -19 TZI
 96 009 784 01 -GTI UP TO O 5284
 -GTI 16V UP TO O 5284
 96 133 222 01 -GTI SINCE O 5285
 RP 96 133 221 01 -GTI 16V SINCE O 5285
 96 009 792 01 UP TO O 4738
 RP 96 009 795 01
 96 061 046 01 SINCE O 4739

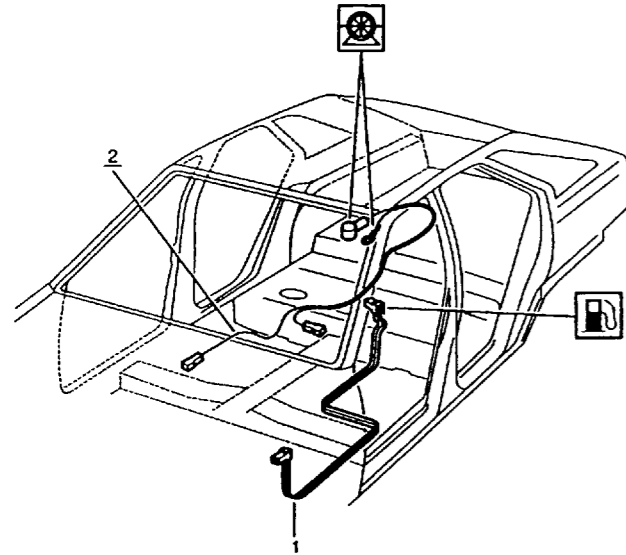

[11/96]

E5024300

- 1 95 635 418 01 GAUGE HARNESS DE JAUGE CARBURANT
- 2 96 041 697 01 PUMP HARNESS POMPE A CALCULATEUR

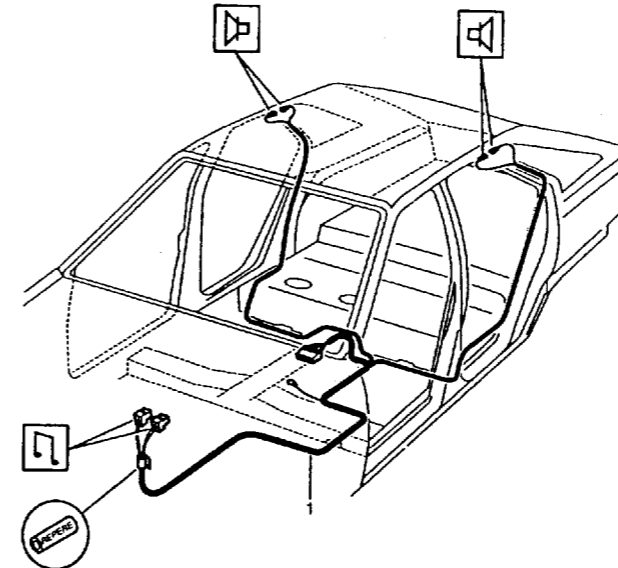

[11/96] D5024510

D5024510

- 1 95 637 363 01 RADIO HARNESS LIAISON HP ARRIERE

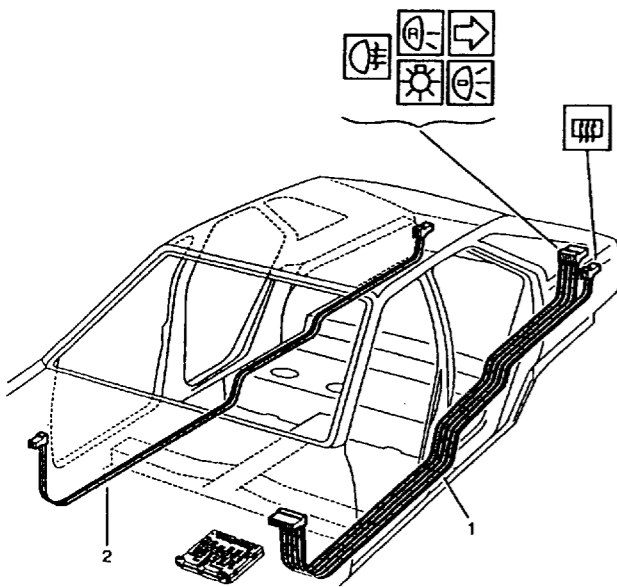

[11/96] D5024500

D5024500

- 1 95 635 338 01 REAR HARNESS
- 01 LEFT -SALOON
- 95 611 824 01 LEFT -ESTATE
- 2 96 004 520 01 R/WIPER HARNESS RIGHT

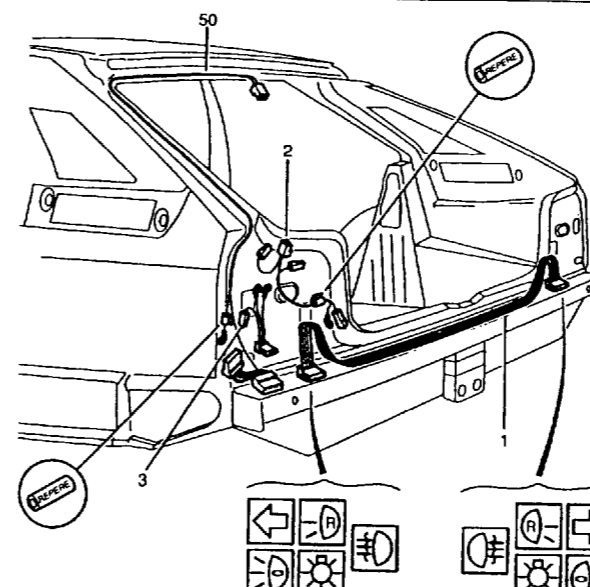

[11/96] D5025010

D5025010

- 1 95 569 072 01 RR LIGHT HARNESS
- ENTRE FEUX -SALOON
- 95 606 763 01 ENTRE FEUX -ESTATE
- 2 95 576 721 01 TRUNK HARNESS ECLAIREUR COFFRE
- 3 95 576 719 01 ELECTRIC HARNESS
- MASSE DE FEUX -SALOON
- 95 630 129 01 MASSE DE FEUX
- RP 96 016 837 01 -ESTATE

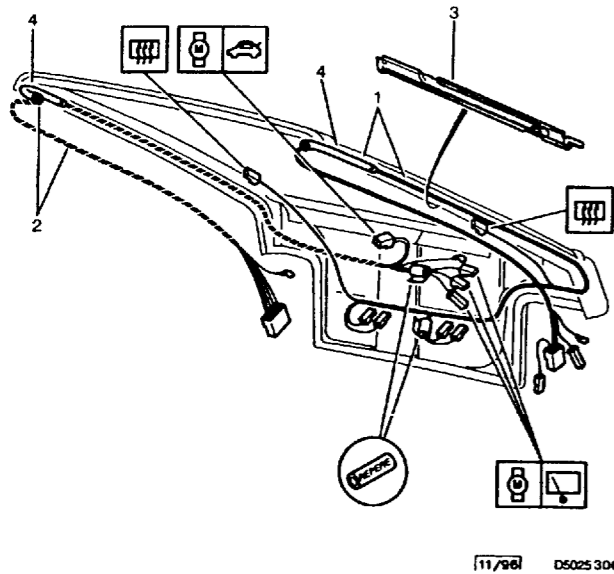

(11/96) D5025 300

D5025300

1	95 569 069 01	TLGATE HARNESS LEFT -SALOON
	95 633 353 01	LEFT -ESTATE
2	95 631 070 01	RIGHT -SALOON
	95 637 329 01	RIGHT -ESTATE
3	95 576 230 01	PROTECTOR LEFT AR
	95 576 229 01	RIGHT AR
4	95 578 254 01	HARNESS SHEATH -SALOON
	95 637 763 01	FAISCEAU VOLET -ESTATE

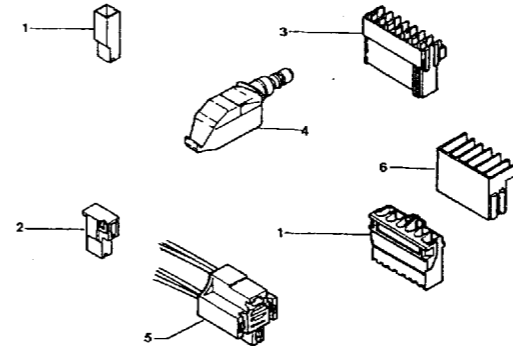

(13/91)

05120100

- (A) - NATURAL
- (B) - WHITE
- (C) - BLUE
- (D) - GREY
- (E) - YELLOW
- (F) - CHESTNUT
- (G) - MALLOW
- (H) - BLACK
- (J) - ORANGE
- (K) - RED
- (L) - GREEN

1	95 579 813 RP 6542 W2	99 (B) 10 VOIES DE 5 01
	95 589 985	99 (B) 10 VOIES DE 5
	79 03 097 507 RP 6542 42	99 (B) 01
	95 589 971	99 (C) 3 VOIES DE 5
	95 589 975	99 (C) 4 VOIES DE 5
	96 034 632	99 (D)H3 4 VOIES
	95 589 965 RP 6542 E2	99 (E) 2 VOIES DE 5 01
	95 589 974	99 (E) 4 VOIES DE 5
	95 589 978 RP 6542 V2	99 (E) 5 VOIES DE 5 01
	92 525 011	99 (E) 6 VOIES DE 5
	92 525 010	99 (E) 10 VOIES DE 5
	95 589 964 RP 6542 J9	99 (F) 2 VOIES DE 5 01
	95 579 681	99 3 VOIES DE 5
	95 589 968	99 (F) 3 VOIES DE 5
	95 589 973	99 (F) 4 VOIES DE 5
	95 589 977 RP 6542 E3	99 (F) 5 VOIES DE 5 01

E5120100

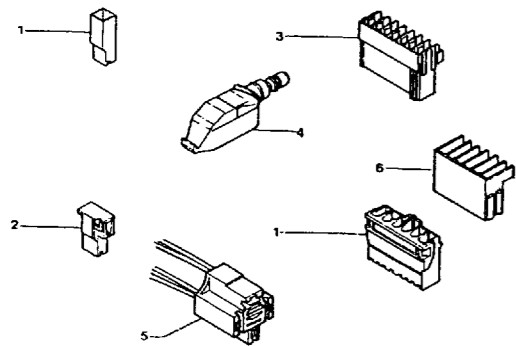

(13/91)

05120100

- (A) - NATURAL
- (B) - WHITE
- (C) - BLUE
- (D) - GREY
- (E) - YELLOW
- (F) - CHESTNUT
- (G) - MALLOW
- (H) - BLACK
- (J) - ORANGE
- (K) - RED
- (L) - GREEN

1	95 556 374 99	ELEC CLIP-HOLDR (A) 1 VOIE DE 5
	96 023 992 99	(A) 1 VOIE DE 6,35
	95 551 034 99	(A) 1 VOIE DE 6,35
	79 03 097 394 RP 6542 33	99 (A) 3 VOIES DE 6,35 01
	79 03 097 996	99 BLADE-HOLDER 1 VOIE
	95 579 815 99	ELEC CLIP-HOLDR 2 VOIES DE 5
	95 589 967 RP 6542 J8	99 (B) 2 VOIES DE 5 01
	95 579 817 RP 6542 13	99 3 VOIES DE 5 01
	95 589 972 RP 6542 F0	99 (B) 3 VOIES DE 5 01
	95 589 976 RP 6542 K1	99 (B) 4 VOIES DE 5 01
	95 589 979	99 (B) 5 VOIES DE 5
	95 589 981 RP 6542 K2	99 (B) 6 VOIES DE 5 01
	95 589 983	99 (B) 7 VOIES DE 5
	92 525 009 RP 6542 K3	99 (B) 8 VOIES DE 5 01

E5120100

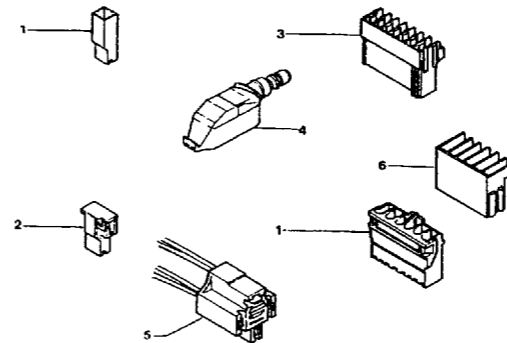

(13/91)

05120100

- (A) - NATURAL
- (B) - WHITE
- (C) - BLUE
- (D) - GREY
- (E) - YELLOW
- (F) - CHESTNUT
- (G) - MALLOW
- (H) - BLACK
- (J) - ORANGE
- (K) - RED
- (L) - GREEN

1	95 589 980 RP 6542 V4	99 (F) 6 VOIES DE 5 01
	95 589 982 RP 6542 G7	99 (F) 7 VOIES DE 5 01
	95 589 984	99 (F) 10 VOIES 5
	95 551 035 NFP	99 (H) 1 VOIE DE 6,35
	5 451 681	99 (H) 2 VOIES DE 9,5
	79 03 097 511	99 (H) 25 VOIES DE 5
	79 03 097 514 RP 6541 84	99 (H) 8 VOIES 2X4 01
	95 589 970	99 (J)3 VOIES DE 5
	95 589 966 RP 6542 K0	99 (K) 2 VOIES DE 5 01
	95 589 969	99 (K) 3 VOIES DE 5
	79 03 097 395	99 (L) 4 VOIES DE 5
	92 550 279 RP 6542 49	99 (C) 3 VOIES DE 5 01
	92 550 292 RP 6542 06	99 4 VOIES DE 5 01
	92 550 293 RP 6542 47	99 (E) 2 VOIES DE 5 01
	92 550 280	99 (F) 5 VOIES DE 5

E5120100

30/01/98 GB D03 30/06/98
1235 05 5120 10 CLIP HOLDER
PAGE 4

(A) - NATURAL
(B) - WHITE
(C) - BLUE
(D) - GREY
(E) - YELLOW
(F) - CHESTNUT
(G) - MALLOW
(H) - BLACK
(J) - ORANGE
(K) - RED
(L) - GREEN

1	92 550 274 RP 6542 48	99 01	ELEC CLIP-HOLDR (K) 3 VOIES DE 5
	92 550 132	99 01	(L) 15 VOIES DE 3
2	79 03 097 529	99 01	(F) 1 VOIE DE 6,35
	79 03 097 526	99 01	(L) 1 VOIE DE 6,35
	79 03 097 525	99 01	(H) 1 VOIE DE 6,35
3	95 499 037	99 01	(F) 7 VOIES DE 5
4	92 550 303	01	15 VOIES DE 2,8
	NFP		
5	95 559 028	99 01	(A) 5 VOIES DE 6,3
6	95 623 770	99 01	CONNECTOR (B) 6 VOIES DE 5
	NFP		
22	95 600 095	99 01	ELEC CLIP-HOLDR (E) 3 VOIES DE 5

DS120100
E5120100

30/01/98 GB D01 30/06/98
1235 05 5123 10 TONGUE HOLDER
PAGE 1

(A) - NATURAL
(B) - WHITE
(C) - BLUE
(D) - GREY
(E) - YELLOW
(F) - CHESTNUT
(G) - MALLOW
(H) - BLACK
(J) - ORANGE
(K) - RED
(L) - GREEN

1	95 558 841	99 01	BLADE-HOLDER (A) 1 VOIE DE 6,35
	95 589 988	99 01	(B) 2 VOIES DE 5
	RP 6542 Q4		
	95 589 991	99 01	(B) 3 VOIES DE 5
	95 600 098	99 01	(B) 5 VOIES DE 5
	92 525 012	99 01	(B) 8 VOIES DE 5
	RP 79 05 521 693		
	95 589 987	99 01	(E) 2 VOIES DE 5
	95 600 097	99 01	(E) 3 VOIES DE 5
	95 600 096	99 01	(E) 6 VOIES DE 5
	95 600 099	99 01	(E) 10 VOIES DE 5
	95 589 986	99 01	(F) 2 VOIES DE 5
	RP 6542 VA		
	95 589 989	99 01	(F) 3 VOIES DE 5
	95 589 992	99 01	(F) 4 VOIES DE 5
	95 589 993	99 01	(F) 7 VOIES DE 5
	95 589 990	99 01	(L) 3 VOIES DE 5

1230 DS2/88 5-512-11
E5123100

30/01/98 GB D02 30/06/98
1235 05 5120 40 CLIP HOLDER
PAGE 1

(H) 14 VOIES DE 3
(H) 10 VOIES DE 3
(H) 14 VOIES DE 3
(H) 10 VOIES DE 3

PLASTIC NUT (CLIP HOLDER 14 WAYS)
(CLIP HOLDER 10 WAYS)

HARNESS CLIP A=2,8B=2,5MM2

1	96 028 623 RP 6542 R0	02 01	(H) 14 VOIES DE 3
	96 028 621 RP 6542 CX	02 01	(H) 10 VOIES DE 3
2	96 028 627 RP 6542 R3	02 01	(H) 14 VOIES DE 3
	96 028 622	02 01	(H) 10 VOIES DE 3
3	96 028 643 RP 6500 68	01 01	PLASTIC NUT (CLIP HOLDER 14 WAYS)
	96 028 642 RP 1255 25	01 01	(CLIP HOLDER 10 WAYS)
4	96 033 410	89 01	HARNESS CLIP A=2,8B=2,5MM2

12/93
E5120400

30/01/98 GB E01 30/06/98
1235 05 5125 10 CLIPS-TONGUES-COVERINGS-ADAPTERS
PAGE 1

A=6,35 AVEC ERGOT WITH LUG
A=6,35
A=5 B=2 A 4 MM2 LOCKING
A=6,35 FLAG
A=3
CARRE 0,6 SQUARE
A=6,35 LON 8 MALE
A=5 LOCKING
SOCKET TOOL 6,35
CONNECTOR COVER DE CONNEXIONS

1	DX 511 99	99 01	A=6,35 AVEC ERGOT WITH LUG
	92 550 104	99 01	A=6,35
	RP 6542 28		
2	79 03 097 318	99 01	A=5 B=2 A 4 MM2 LOCKING
	RP 6542 FH		
3	79 03 097 523	99 01	A=6,35 FLAG
	92 550 096	99 01	A=3
	RP 6542 67		
4	79 03 097 450	99 01	CARRE 0,6 SQUARE
	RP 6541 89		
5	5 412 143	99 01	A=6,35 LON 8 MALE
6	79 03 097 391	99 01	A=5 LOCKING
	RP 6542 V5		
7	5 407 094*200	99 01	SOCKET TOOL 6,35
	NFP		
8	96 057 716	99 01	CONNECTOR COVER DE CONNEXIONS

DS2/88 E5125100
E5125100

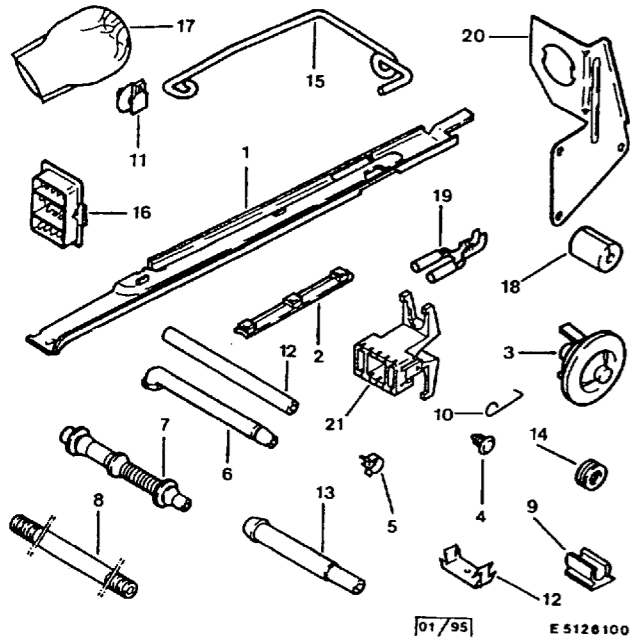

[01/95] E 5126100

E5126100

- | | | | |
|----|----------------|----|--------------------------------------|
| 1 | 95 576 230 | 01 | PROTECTOR
LEFT AR |
| | 95 576 229 | 01 | RIGHT AR |
| 2 | 95 576 246 | 01 | HARNESS CLAMP |
| | GROMMET | | |
| 3 | 79 03 073 024 | 01 | IT 3,5X10 |
| | RP 1662 01 | 01 | |
| | 95 595 408 | 01 | DIAM 41 |
| | 95 578 250 | 01 | DIAM 60 |
| | CLIP | | |
| 4 | 79 03 077 143 | 01 | |
| | RP 6995 43 | 01 | |
| 5 | 95 580 039 | 01 | 1T 12 L 20,5X11 |
| | HARNESS SHEATH | | |
| 6 | 95 578 254 | 01 | |
| 7 | 95 578 252 | 02 | LEVE-GLACE AR
REAR WINDOW LIFTER |
| | 96 011 394 | 02 | LEVE-GLACE AV
FRONT WINDOW LIFTER |
| 8 | 95 592 024 | 01 | DIAM 9 LONG 180 |
| | RP 6542 N9 | 01 | |
| | SHEATH | | |
| | 95 649 416 | 01 | DIAM 18,L 2M |
| | RP 6542 97 | 01 | |
| | 95 649 417 | 01 | DIAM 24- LON 2M |
| | RP 6542 98 | 01 | |
| | CLIP | | |
| 9 | 26 189 629 | 01 | 1T 20 L25X26 |
| | 79 03 079 168 | 04 | AUTO COLLANTE |
| | RP 6992 16 | 01 | |
| 10 | 95 612 506 | 01 | PIN |

.../...

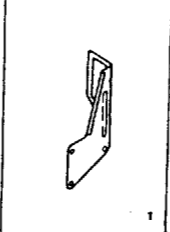

[10/91] E 5126110

E5126110

- | | | | |
|------------------------|------------|----|----------------------------|
| CER: COMPACT CONNECTOR | | | |
| 1 | 96 142 463 | 01 | CONNECTR BRACKT CONNECTEUR |

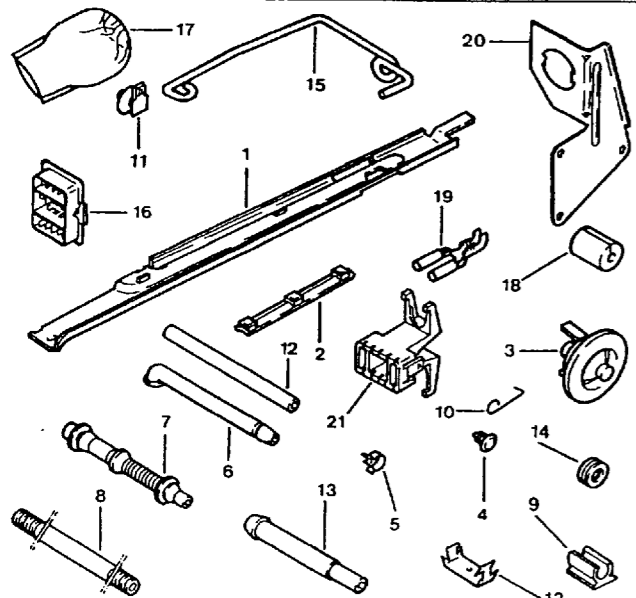

[01/95] E 5126100

E5126100

- | | | | |
|----|-----------------|----|-------------------------------------|
| 11 | 79 03 077 166 | 02 | CLIP |
| | RP 6995 05 | 01 | |
| 12 | 95 637 592 | 06 | HARNESS CLIP E 10 L 12 |
| | HARNESS SHEATH | | |
| 13 | 95 637 763 | 01 | FAISCEAU VOLET
TAILGATE HARNESS |
| | 96 042 790 | 01 | FAISCEAU TB
DASHBOARD HARNESS |
| 14 | 21 435 009 | 02 | RUBBER GROMMET AV DIAM 2.5 |
| 15 | 95 639 221 | 01 | STRAP |
| 16 | 92 533 083 | 99 | EARTH CONTACT 10 LANG 5X0,8 |
| | RP 6542 94 | 01 | |
| | RELAY PROTECTOR | | |
| 17 | 96 013 211 | 99 | DE RELAIS 130X70 |
| | 96 013 212 | 99 | DE RELAIS 180X160 |
| 18 | 5 414 554 | 01 | GROMMET |
| 19 | 95 637 726 | 01 | SOCKET USURE DE FREIN
BRAKE WEAR |
| 20 | 96 086 987 | 01 | CONNECTR BRACKT CONNECTEURS |
| 21 | 96 061 501 | 99 | CLIP L 51X27 H34 |

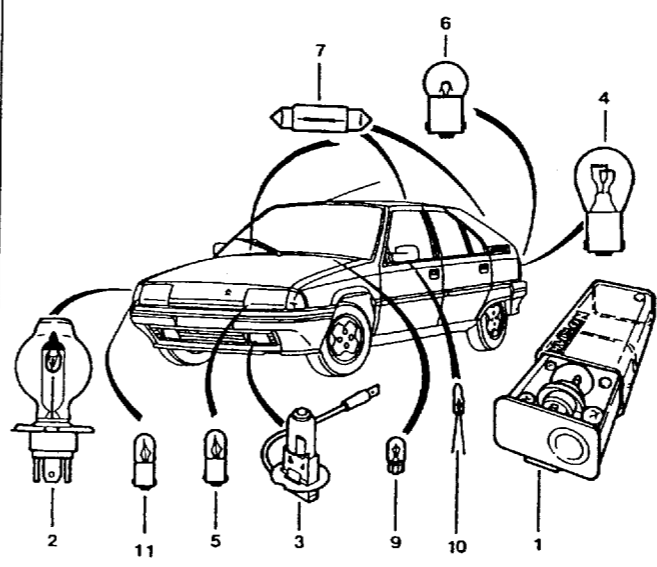

[05/92]

E5127100

- | | | | |
|----|--|----|---|
| 1 | ZC 9875 634 U | 01 | BULB KIT |
| | RP ZC 9885 044 U | 01 | |
| 2 | 26 146 849 | 02 | HEADLIGHT LAMP |
| | RP 6216 43 | 01 | H4 |
| 3 | 79 03 097 307 | 02 | FOG LAMP (FRONT) |
| | RP 6216 33 | 01 | |
| 4 | 25 928 009 | 02 | LAMP 21-5W |
| | RP 6216 28 | 01 | FOG LAMP (REAR) + STOP LIGHT |
| 5 | 25 908 009 | 04 | LAMP |
| | RP 6216 25 | 01 | 4W |
| | FRONT LIGHT + SIDE FLASH UNIT | | |
| 6 | 25 919 009 | 04 | LAMP |
| | RP 6216 26 | 01 | 5W |
| | REAR LAMP + LICEN PLATE LAMP | | |
| 7 | 25 903 009 | 99 | PILOT LAMP |
| | RP 6216 37 | 01 | 7W SPOT INT |
| | CEILING LAMP | | |
| | 26 101 009 | 01 | LAMP |
| | RP 6216 29 | 01 | 5W |
| | ECLAIREUR DE COFFRE + BOITE A GANTS | | |
| 9 | ZC 9614 680 U | 99 | LAMP |
| | RP 6216 34 | 01 | 3W |
| | HEATING CONTROL LAMP + CHARGING CONTROL LAMP | | |
| | 79 03 097 003 | 99 | INSTRUMENT PANEL LAMP + AUTOMATIC GEARBOX |
| | RP 6216 48 | 01 | CONTROL LIGHT |
| 10 | 94 06 371 408 | 02 | LAMP |
| | NFP | 01 | 0,36W |
| | WINDOW LIFTER SWITCH | | |
| 11 | 25 926 009 | 04 | LAMP 21W |
| | RP 6216 27 | 01 | DIRECTION INDICATOR (FRONT AND REAR) |

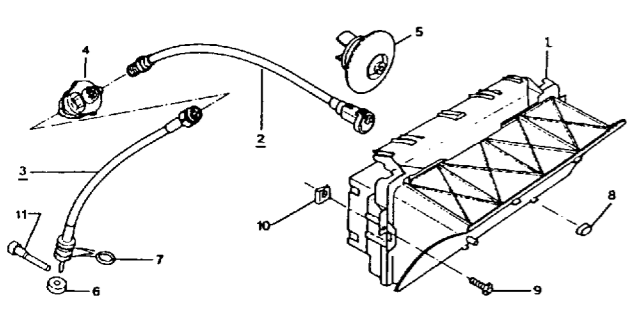
30/01/98 GB E06 1235 05 5212 10 PAGE 1	30/06/98 INSTRUMENT PANEL - SPEEDOMETER CABLE	
		
	<p>1 96 085 890 01 INSTRUM CLUSTER -16 TZI NFP</p> <p>95 631 645 01 -19 TRI -19 TZI NFP</p> <p>96 077 191 01 -GTI NFP</p> <p>96 077 192 01 -GTI 16V NFP</p> <p>2 95 600 677 01 SPEEDOMET CABLE COTE COMPTEUR -LEFT HAND DRIVE SPPEDOMETER SIDE</p> <p>96 027 855 01 LON 1050 -RIGHT HAND DRIVE SPEEDOMETER SIDE</p> <p>3 96 073 325 01 LON 485 COTE BV GEARBOX SIDE</p> <p>95 496 555 01 LON 570 - COTE BV -GTI 16V LEFT HAND DRIVE GEARBOX SIDE</p> <p>4 96 046 743 01 SPEED SENSOR</p> <p>5 95 577 957 01 GROMMET</p> <p>6 97 506 603 01 RP 2644 04 01</p> <p>7 00 88 910 200 02 RING-SEAL COTE BV RP 6988 06 01</p> <p>79 03 065 165 01 SENSOR SEAL DE CAPTEUR</p> <p>8 79 030 880 80 04 FIXING STOP RP 8209 10 01</p> <p>9 79 03 016 151 02 CAPSCREW DIAM 4,2X19 RP 6910 89 01</p>	
	E5212100	...

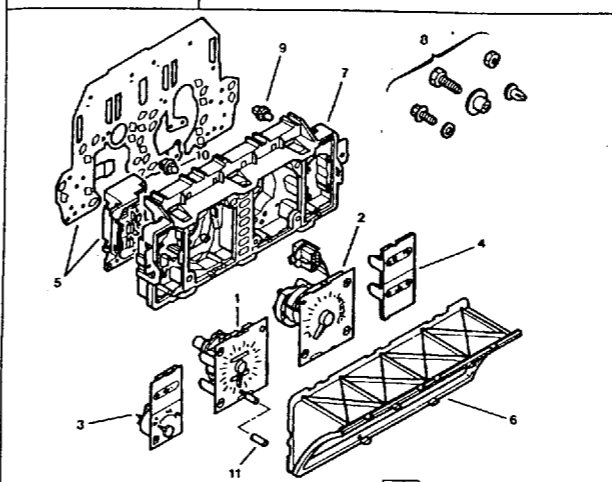
30/01/98 GB E08 1235 05 5213 10 PAGE 1	30/06/98 INSTRUMENT PANEL-CHECKING APPARATUS	VEGLIA 16 TZI 19 TRI 19 TZI
		
	<p>1 6113 VH 01 SPEEDOMETER -(J) EXCEPT GTI</p> <p>2 95 659 478 01 REVLTN COUNTER CIRCUIT 10 NF -16 TZI</p> <p>95 656 434 01 CIRCUIT 47 NF -19 TRI -19 TZI UP TO O 4952</p> <p>95 659 478 01 CIRCUIT 10 NF -19 TZI SINCE O 4953</p> <p>3 95 618 762 01 GAUGE INDICATOR DE NIVEAUX -16 TZI</p> <p>95 618 765 01 DE NIVEAUX -19 TRI -19 TZI</p> <p>4 95 618 754 01 TEMP GAUGE WTR DE TEMPERATURES</p> <p>5 95 618 763 01 PRINTED CIRCUIT ENS</p> <p>6 95 618 768 01 INSTRUMT VISOR</p> <p>7 95 618 755 01 CLUSTER HOUSING AR</p> <p>8 95 618 758 01 FIXING KIT RP 6113 Y7 01</p> <p>9 75 470 822 99 BULB HOLDER RP 75 467 140 01</p> <p>92 556 630 01 CATALYSER OVERHEATING WARNING LIGHT</p> <p>10 95 554 378 01 BULB-HOLDER DE COMPTEUR SPPEDOMETER</p> <p>11 95 619 575 01 BUTTON RP 6156 30 01</p>	
	E5213100	

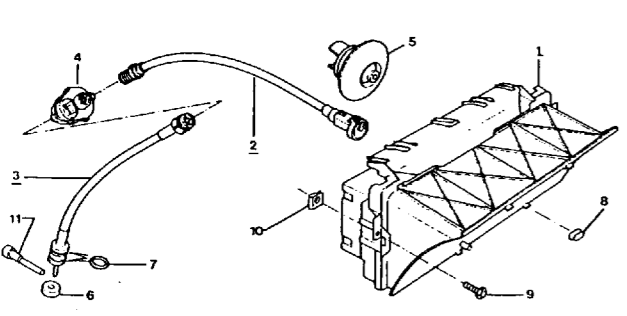
30/01/98 GB E07 1235 05 5212 10 PAGE 2	30/06/98 INSTRUMENT PANEL - SPEEDOMETER CABLE	
		
	<p>10 79 03 046 048 02 SPEED NUT 4,2X11,8-9</p> <p>11 05 22 395 100 01 STOP PIN RP 2650 07 01</p>	
	E5212100	

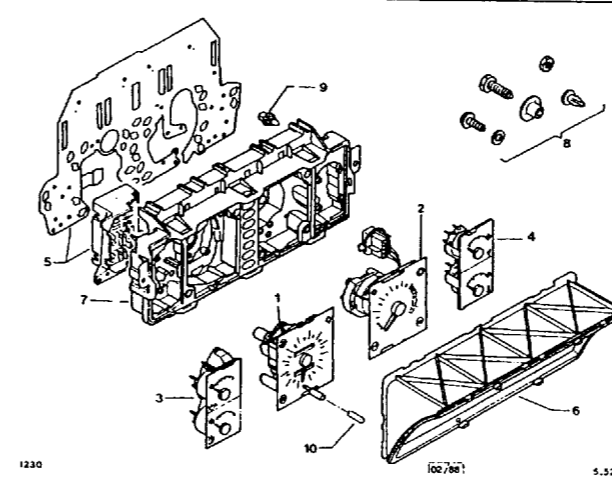
30/01/98 GB E09 1235 05 5213 11 PAGE 1	30/06/98 INSTRUMENT PANEL-CHECKING APPARATUS	VEGLIA GTI GTI 16V
		
	<p>1 6113 VH 01 SPEEDOMETER</p> <p>2 95 656 434 01 REVLTN COUNTER CIRCUIT 47 NF -GTI UP TO O 4952</p> <p>95 659 478 01 CIRCUIT 10 NF -GTI SINCE O 4953</p> <p>95 656 533 01 -GTI 16V</p> <p>3 95 618 765 01 GAUGE INDICATOR DE NIVEAUX</p> <p>4 95 618 766 01 TEMP GAUGE WTR DE TEMPERATURES</p> <p>5 95 618 767 01 PRINTED CIRCUIT POCHETTE ENS</p> <p>6 95 618 768 01 INSTRUMT VISOR</p> <p>7 95 618 755 01 CLUSTER HOUSING AR</p> <p>8 95 618 758 01 FIXING KIT RP 6113 Y7 01</p> <p>9 75 470 822 99 BULB HOLDER RP 75 467 140 01</p> <p>10 95 619 575 01 BUTTON RP 6156 30 01</p>	
	E5213110	

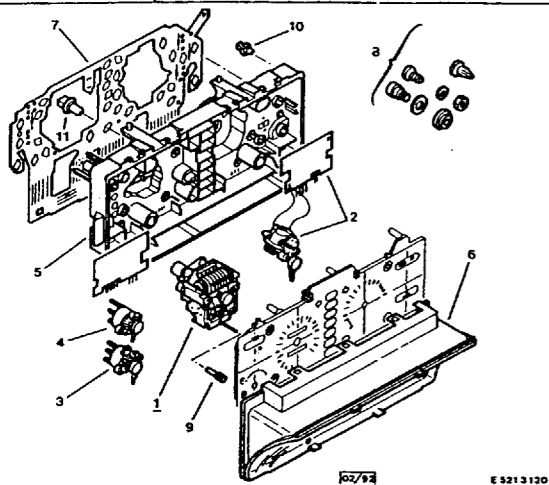

JAEGER 16 TZI 19 TRI 19 TZI		
1	95 619 405	01 SPEEDOMETER
2	95 619 407	01 REVLTN COUNTER
3	95 619 409	01 GAUGE INDICATOR DE NIVEAU CARBURANT
4	95 619 411	01 INDICATOR DE NIVEAU D'HUILE OIL LEVEL (WITH PRINTED CIRCUIT)
5	95 619 416	01 CLUSTER HOUSING
6	95 619 418	01 INSTRUMT VISOR
7	95 619 420	01 PRINTED CIRCUIT
8	95 619 421	01 FIXING KIT
9	95 619 572	01 BUTTON BULB HOLDER
10	75 470 822 RP 75 467 140	99 01
11	DX 9521 299 A RP 6112 16	01 CHARGING CONTROL

E5213120

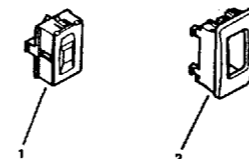
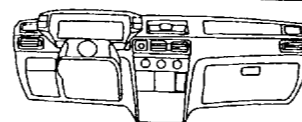

02/92

E5218100

1	95 631 539	01 INDICATOR
2	95 631 254 CH	01 CONTROL FACIA
	95 631 254 FTR	01
	RP 95 631 254 TR	01
	95 631 254 FXX	01
	RP 95 631 254 XX	01
	95 631 254 FLE	01
	RP 95 631 254 LE	01

E5218100

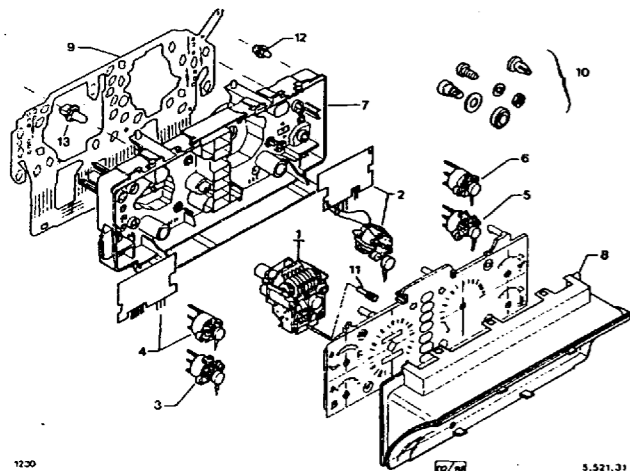

JAEGER GTI		
1	95 619 405	01 SPEEDOMETER
2	95 619 407	01 REVLTN COUNTER
3	95 619 409	01 GAUGE INDICATOR DE NIVEAU CARBURANT
4	95 619 412	01 OIL PRESS GAUGE PRESS + NIVEAU HUILE OIL PRESSURE AND LEVEL
5	95 619 413	01 TEMP GAUGE WTR TEMPERATURE D EAU WATER TEMPERATURE
6	95 619 414	01 OIL TEMP GAUGE TEMPERATURE D HUILE OIL TEMPERATURE
7	95 619 416	01 CLUSTER HOUSING
8	95 619 418	01 INSTRUMT VISOR
9	95 619 420	01 PRINTED CIRCUIT
10	95 619 421	01 FIXING KIT
11	95 619 572	01 BUTTON BULB HOLDER
12	75 470 822 RP 75 467 140	20 01
13	DX 9521 299 A RP 6112 16	01 CHARGING CONTROL

E5213130

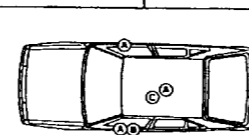
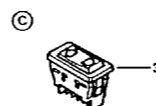

02/92

E5219100

1	97 513 687 RP 6553 72	03 01	CONTROL SWITCH DE LEVE VITRE FRONT WINDOW LIFTER
	96 048 371 RP 6553 72	03 01	
2	95 635 064	01	IMPULSIONNEL -GTI -GTI 16V ONE-TOUCH OPERATION ON DRIVER'S WINDOW
3	95 495 141	02	REAR WINDOW LIFTER

E5219100

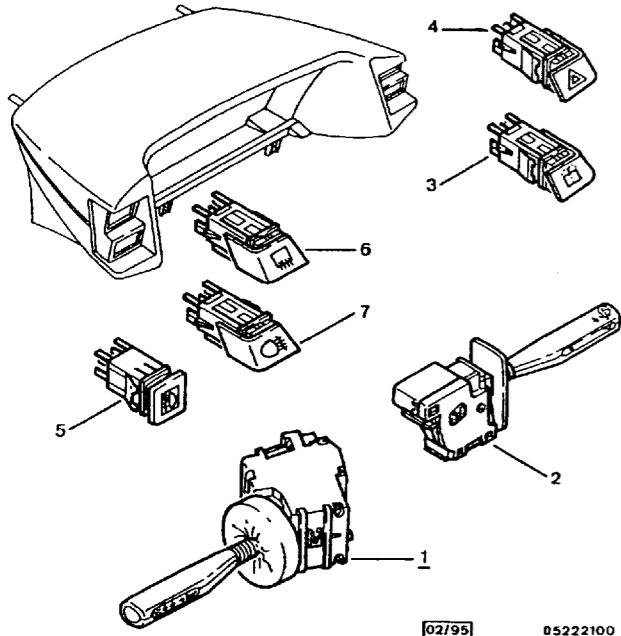

1	97 530 385 RP 6253 42	01 CONTROL SWITCH
2	97 533 660	01 WASWIPE SWITCH AV
3	96 008 430 CH	01 AR -SALOON
	96 008 430 LE	01 AR -SALOON
	96 008 430 TR	01 AR -SALOON
	96 008 430 XX	01 AR -SALOON
	95 634 829 FCH RP 6239 F6	01 AR -ESTATE
	95 634 829 FLE RP 95 634 829 LE	01 AR -ESTATE
	95 634 829 TR	01 AR -ESTATE
	95 634 829 FXX RP 6239 F8	01 AR -ESTATE
4	95 634 843 FCH RP 6552 PA	01 WARNING SWITCH
	95 634 843 FLE RP 6552 PC	01
	95 634 843 TR	01
	95 634 843 FXX RP 6239 G4	01
5	97 523 100	01 FOG SWITCH AV
6	95 634 839 FCH RP 6552 NY	01 TAILGATE SWITCH

D5222100

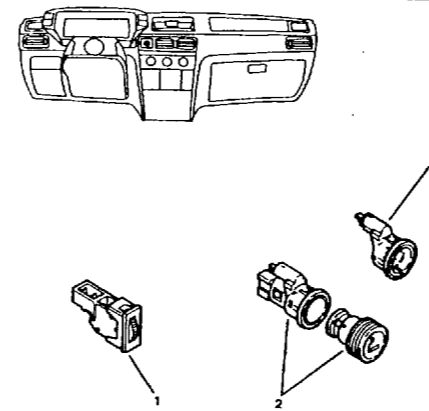

1	95 495 578 RP 6552 31	01 LIGHT RHEOSTAT
2	97 530 475 RP 8227 48	01 CIGAR-LIGHTER
3	95 618 416	01 CIGAR LIGHTING

E5223100

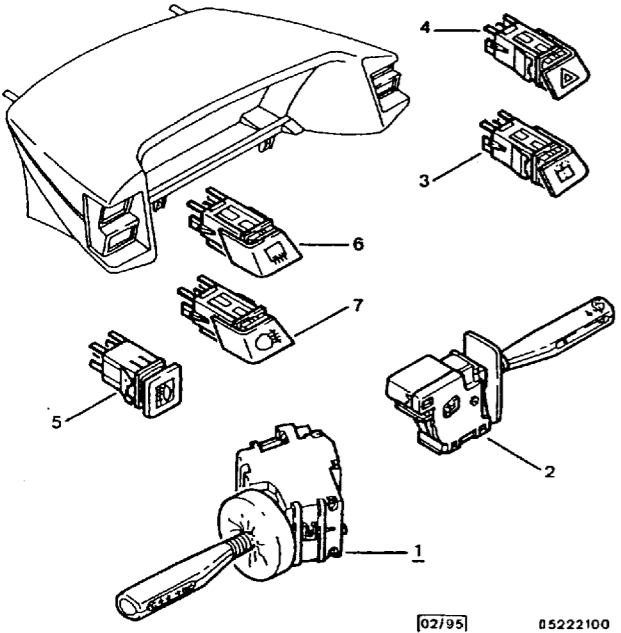

6	95 634 839 FLE RP 6552 NZ	01 TAILGATE SWITCH
	95 634 839 TR	01
	95 634 839 FXX RP 6239 G2	01
7	95 634 831 FCH RP 6552 NX	01 FOG SWITCH
	95 634 831 FLE RP 95 634 831 LE	01 AR
	95 634 831 TR	01 AR
	95 634 831 FXX RP 6239 G0	01 AR

D5222100

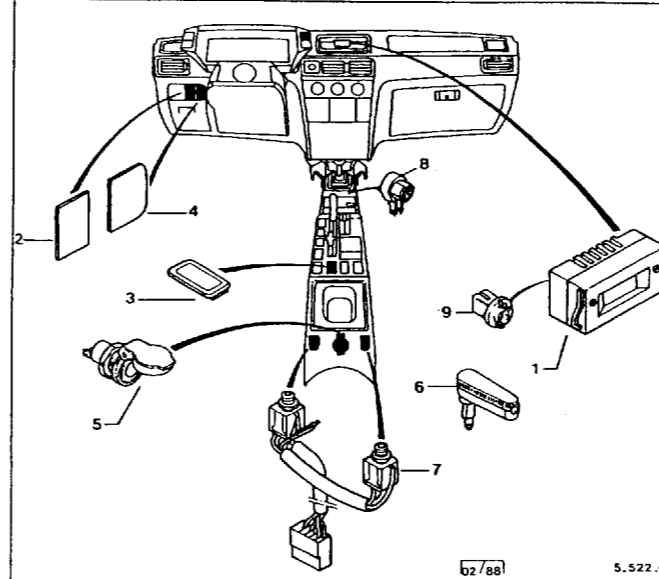

1	92 556 913 FXX RP 6155 J9	01 WATCH
2	95 634 878 FCH NFP	01 SWITCH PLUG
		-16 TZI
		-19 TRI
		-19 TZI
	95 634 878 FLE RP 95 634 878 LE	01 -16 TZI
		-19 TRI
		-19 TZI
	95 634 878 TR	01 -16 TZI
		-19 TRI
		-19 TZI
	95 634 878 FXX RP 95 634 878 XX	01 -16 TZI
		-19 TRI
		-19 TZI
3	95 571 233	99 PLUG
4	95 634 879 FCH RP 95 634 879 CH	01
	95 634 879 FLE RP 95 634 879 LE	01
	95 634 879 TR	01
	95 634 879 FXX RP 95 634 879 XX	01
5	96 008 638	01 ACC POWER LEAD FEMELLE
6	ZC 9865 891 U NFP	01 PRISE MALE 12V
7	95 578 580 NFP	01 HDPHONE PICK-UP DIAM 6,35
8	79 20 035 259 RP 8235 11	01 BULB HOLDER AUTOMATIC GEARBOX CONTROL LIGHT
9	75 467 140	01 BULB-HOLDER WATCH

E5230100

BATTERY

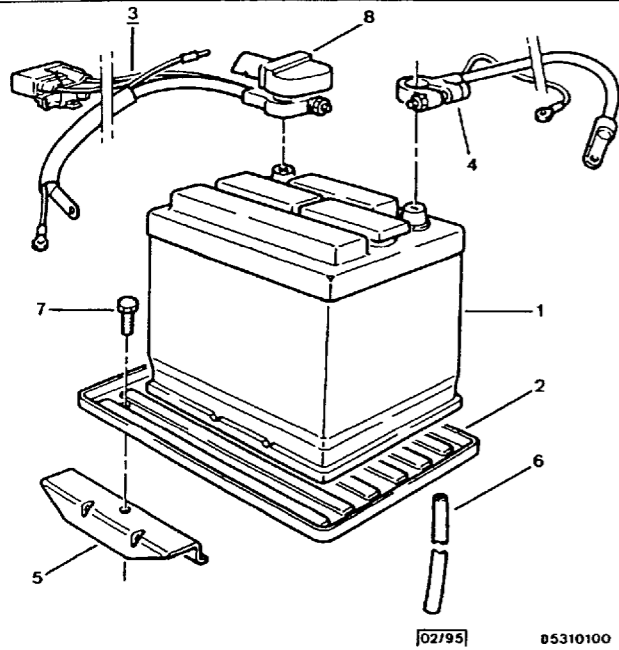

- 1 ZC 9865 482 U NFP 01 DRY BATTERY 70 AH SANS ENTRETIEN
- 2 95 576 423 01 BATTERY TRAY L 272 X 184
- 3 95 593 947 01 POSITIVE CABLE LONG 820 -EXCEPT GTI 16V UP TO O 4982
- 96 091 774 01 LON 800 -EXCEPT GTI 16V SINCE O 4983
- 95 585 851 01 LONG 720
- RP 96 085 588 01 -GTI 16V UP TO O 4982
- 96 085 588 01 LON 720 -GTI 16V SINCE O 4983
- 4 95 569 042 01 NEGATIVE CABLE LONG 500
- 5 95 581 404 01 FIXING FLANGE
- 6 79 05 026 810 01 WATER PIPE
- 7 26 162 709 01 STUD 8X125-65-36-20-11
- 8 92 556 346 01 BATT PROTECTOR
- RP 5644 07 01

E5310100

FRONT LIGHTING - FOG LIGHTS

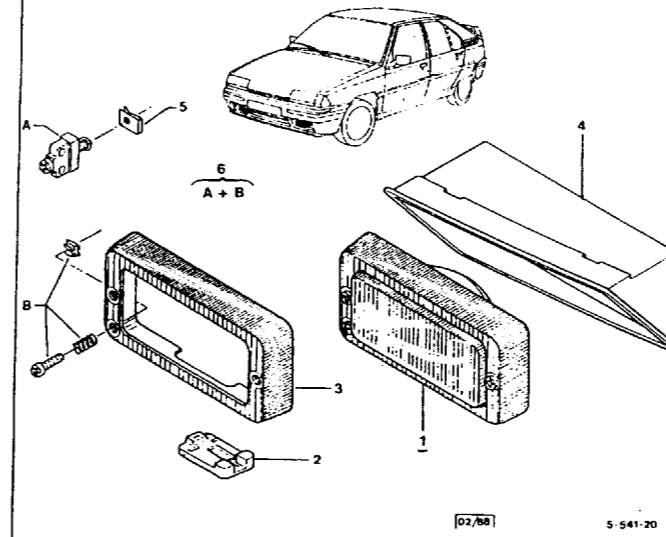

- 1 95 624 929 02 FOG HEADLIGHT BLANC SIEM UP TO O 5347 WHITE
- 95 624 928 02 JAUNE SIEM SINCE O 5348 YELLOW
- 2 95 615 150 02 LAMP CAP
- 3 95 615 149 02 HEADLIGHT CAP
- 4 95 632 026 01 HDLIGHT HOUSING LEFT
- 95 632 025 01 RIGHT
- 5 79 03 046 036 04 SPEED NUT 5X80-20,4-14
- RP 6943 47 01
- 6 95 618 296 02 MOUNTING ASSY

E5411100

FRONT LIGHTING

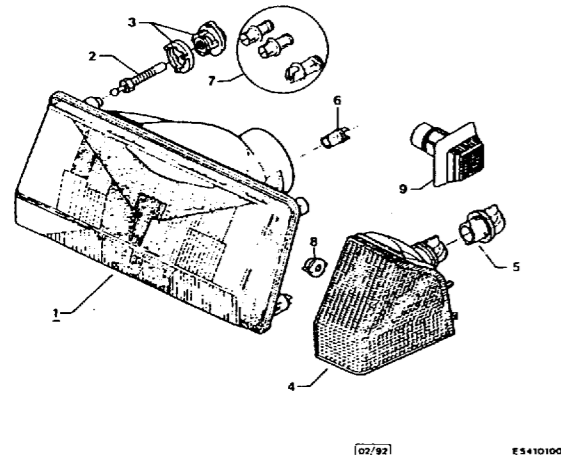

- 1 95 587 064 01 HEADLIGHT LEFT
- 95 587 063 01 RIGHT CIBIE
- 2 95 637 354 06 ADJUSTMT SCREW LONG:75
- 3 95 619 445 06 FIXING RING SEIMA
- 4 95 619 034 01 FRONT LIGHT LH SEIMA
- 95 619 656 01 CIBIE
- 95 619 035 01 FRONT LIGHT RH SEIMA
- 95 619 657 01 CIBIE
- 5 95 616 037 02 BULB-HOLDER
- 95 619 658 02 CIBIE
- 6 95 619 444 02 SOCKET UP TO O 4679
- 95 654 100 02 LAMP SLEEVE DE VEILLEUSE CIBIE SINCE O 4680
- 7 95 598 511 02 MOUNTING ASSY CIBIE
- 8 5 484 036 02 FLY NUT 6X100-11
- 9 96 041 035 02 SIDE FLASH-UNIT
- RP 6325 59 01

E5410100

REAR LIGHTING

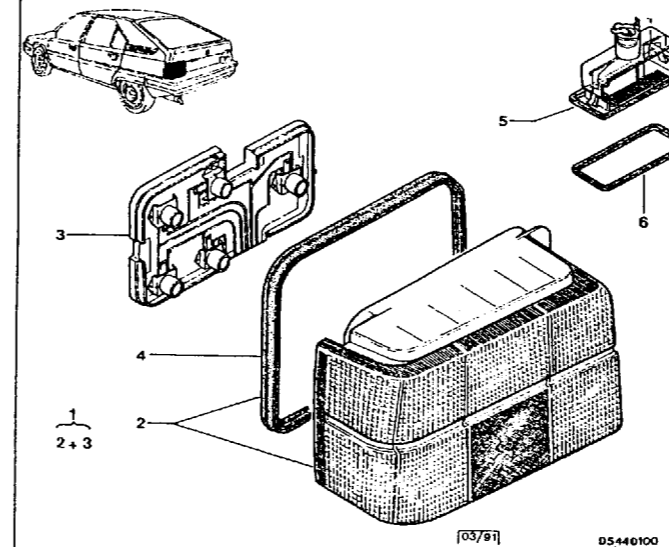

- FOR THE SUPPLIERS SEIMA AND FRANKANI, THE KEY NUMBER 2 IS NOT DETAILED UNTIL THE ORGANIZATION NUMBER 4679
- 1 95 656 447 01 TAIL-LIGHT LH LEFT -EXCEPT GTI 16V UP TO O 4679
 - 95 656 446 01 TAIL-LIGHT RH RIGHT -EXCEPT GTI 16V UP TO O 4679
 - 2 95 616 747 01 TAIL-LIGHT LENS LEFT
 - RP 95 656 447 01 GEMO TEXTON UP TO O 4679
 - 95 616 746 01 RIGHT
 - RP 95 656 446 01 GEMO TEXTON UP TO O 4679
 - 95 653 961 01 LEFT -GTI 16V SINCE O 4680
 - 95 653 962 01 RIGHT -GTI 16V SINCE O 4680
 - 3 95 619 036 01 BULB-HOLDER LEFT SEIMA UP TO O 4679
 - 95 619 037 01 LEFT FRANKANI UP TO O 4679
 - 95 624 982 01 LEFT
 - LISTE 9401 01 GEMO TEXTON UP TO O 4679
 - 95 653 963 01 LEFT -GTI 16V SINCE O 4680
 - 95 587 053 01 RIGHT SEIMA UP TO O 4679

E5440100

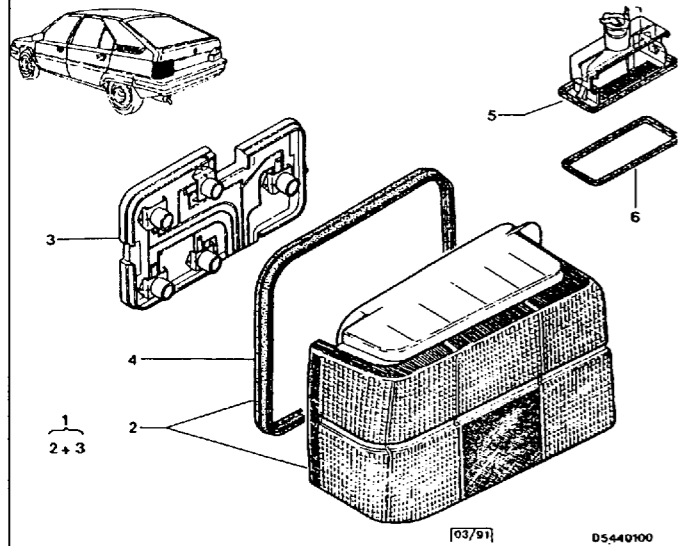

E5440100

SALOON

FOR THE SUPPLIERS SEIMA AND FRANKANI,
THE KEY NUMBER 2 IS NOT DETAILED UNTIL
THE ORGANIZATION NUMBER 4679

3	95 587 060	01	BULB-HOLDER RIGHT FRANKANI UP TO O 4679
	95 616 748 LISTE 9401	01	RIGHT GEMO TEXTON UP TO O 4679
	95 653 964	01	RIGHT -GTI 16V SINCE O 4680
4	95 587 055	02	TAIL-LIGHT SEAL SEIMA
	95 616 750	02	GEMO TEXTON
5	95 494 778	01	LICEN PLAT LAMP DE PLAQUE
6	5 446 067	01	LAMP SEAL

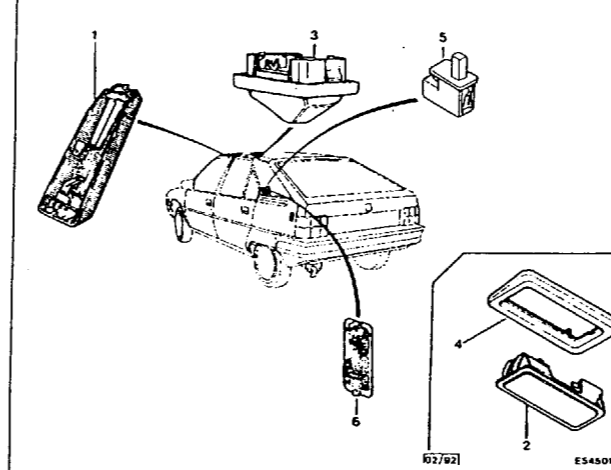

E5450100

EXCEPT SUN-ROOF

1	95 495 449	01	INTERIOR LAMP LEFT LAT
	95 495 448	01	RIGHT LAT
2	95 608 695 FXX RP 6362 92	01	-ESTATE
		01	ADJUSTABLE SPOT
3	95 495 163 CT	01	
	95 495 163 LG	01	
	95 495 163 FTL RP 95 495 163 TL	01	
4	92 530 169 CH	01	LAMP BRACKET -ESTATE
	92 530 169 TR	01	-ESTATE
5	73 70 667 000 RP 6339 18	01	GLOV BOX SWITCH DE BOITE A GANTS
6	79 20 072 498 RP 6362 34	01	GLOVE BOX LAMP DE COFFRE

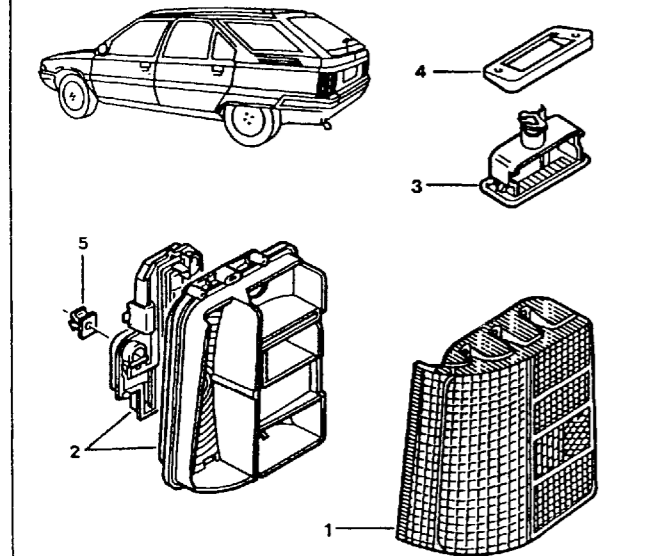

E5440200

ESTATE

1	95 616 751	01	TAIL-LIGHT LENS LEFT
	95 616 752	01	RIGHT
2	95 616 753	01	BULB-HOLDER LEFT
	95 616 754	01	RIGHT
3	92 554 037 RP 6340 98	02	LICEN PLAT LAMP DE PLAQUE
4	95 630 109	02	LAMP BRACKET ECLAIREUR
5	95 499 066	02	SPEED NUT DIAM 4,8

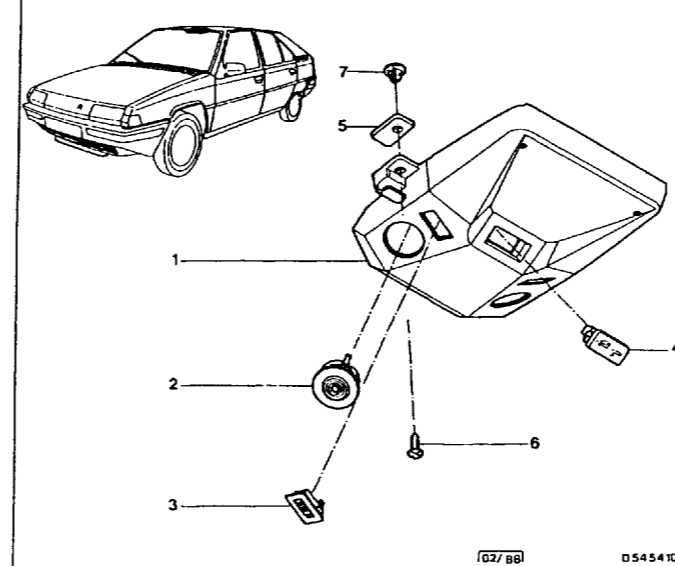

E5454100

SUN-ROOF

1	95 638 338 CT	01	LAMP BRACKET
	95 638 338 TL	01	
	95 638 338 FLG RP 95 638 338 LG	01	
2	95 592 409 RP 95 592 409 XX	02	CARD READER
3	95 496 837 RP 95 496 837 XX	02	RF LAMP SWITCH LECTEUR DE CARTE
4	95 496 482	01	SWITCH TOIT OUVRANT -SUN-ROOF
5	79 20 007 434 RP 1537 07	02	SUPPORT SHIM 30X50X4
6	79 03 016 256 RP 79 03 016 414	02	TAPPING SCREW FB4-8X19
7	79 03 081 073 RP 6992 G2	02	RETAINING CLIP DIAM 4,2

30/01/98 GB F05 1235 05 5455 10 PAGE 1	30/06/98 SWITCH																																																																					
		<table border="1"> <tr> <td>1</td> <td>95 496 232</td> <td>01</td> <td>CONTACT SWITCH UP TO O 4982 HANDBRAKE</td> </tr> <tr> <td></td> <td>96 031 935</td> <td>01</td> <td>SWITCH</td> </tr> <tr> <td></td> <td>RP 6339 18</td> <td>01</td> <td>SINCE O 4983 HANDBRAKE</td> </tr> <tr> <td>2</td> <td>95 495 143</td> <td>02</td> <td>CONTACT SWITCH BONNET AND BOOT LIGHTING</td> </tr> <tr> <td>3</td> <td>95 493 782</td> <td>02</td> <td>LIGHT SWITCH PORTE DOOR</td> </tr> <tr> <td></td> <td>RP 6366 78</td> <td>01</td> <td></td> </tr> <tr> <td>4</td> <td>79 10 033 931</td> <td>01</td> <td>CONTACT SWITCH STOP</td> </tr> <tr> <td></td> <td>RP 4534 02</td> <td>01</td> <td></td> </tr> <tr> <td>5</td> <td>95 598 948</td> <td>01</td> <td>UNLOCKING BOOT</td> </tr> <tr> <td>6</td> <td>96 018 108</td> <td>01</td> <td>-BVM</td> </tr> <tr> <td></td> <td>RP 2257 41</td> <td>01</td> <td></td> </tr> <tr> <td></td> <td>95 619 640</td> <td>01</td> <td>SWITCH</td> </tr> <tr> <td></td> <td>RP 2257 29</td> <td>01</td> <td>-BVA</td> </tr> <tr> <td>7</td> <td>95 609 558</td> <td>01</td> <td>MECHAN BRACKET</td> </tr> <tr> <td>8</td> <td>96 008 275</td> <td>04</td> <td>DOOR SWITCH CAP</td> </tr> <tr> <td>9</td> <td>79 03 016 282</td> <td>04</td> <td>SCREW CBLX 4,8-9,5</td> </tr> <tr> <td></td> <td>RP 6912 22</td> <td>01</td> <td></td> </tr> </table>	1	95 496 232	01	CONTACT SWITCH UP TO O 4982 HANDBRAKE		96 031 935	01	SWITCH		RP 6339 18	01	SINCE O 4983 HANDBRAKE	2	95 495 143	02	CONTACT SWITCH BONNET AND BOOT LIGHTING	3	95 493 782	02	LIGHT SWITCH PORTE DOOR		RP 6366 78	01		4	79 10 033 931	01	CONTACT SWITCH STOP		RP 4534 02	01		5	95 598 948	01	UNLOCKING BOOT	6	96 018 108	01	-BVM		RP 2257 41	01			95 619 640	01	SWITCH		RP 2257 29	01	-BVA	7	95 609 558	01	MECHAN BRACKET	8	96 008 275	04	DOOR SWITCH CAP	9	79 03 016 282	04	SCREW CBLX 4,8-9,5		RP 6912 22	01	
1	95 496 232	01	CONTACT SWITCH UP TO O 4982 HANDBRAKE																																																																			
	96 031 935	01	SWITCH																																																																			
	RP 6339 18	01	SINCE O 4983 HANDBRAKE																																																																			
2	95 495 143	02	CONTACT SWITCH BONNET AND BOOT LIGHTING																																																																			
3	95 493 782	02	LIGHT SWITCH PORTE DOOR																																																																			
	RP 6366 78	01																																																																				
4	79 10 033 931	01	CONTACT SWITCH STOP																																																																			
	RP 4534 02	01																																																																				
5	95 598 948	01	UNLOCKING BOOT																																																																			
6	96 018 108	01	-BVM																																																																			
	RP 2257 41	01																																																																				
	95 619 640	01	SWITCH																																																																			
	RP 2257 29	01	-BVA																																																																			
7	95 609 558	01	MECHAN BRACKET																																																																			
8	96 008 275	04	DOOR SWITCH CAP																																																																			
9	79 03 016 282	04	SCREW CBLX 4,8-9,5																																																																			
	RP 6912 22	01																																																																				
E5455100																																																																						

30/01/98 GB F03 1235 05 5612 10 PAGE 1	30/06/98 REAR WINDOW WIPER	SALOON																																																												
		<table border="1"> <tr> <td>1</td> <td>95 614 616</td> <td>01</td> <td>WIPER ARMS ASSY AR</td> </tr> <tr> <td>2</td> <td>95 619 669</td> <td>01</td> <td>BLADE-HOLDER</td> </tr> <tr> <td>3</td> <td>ZC 9865 985 U</td> <td>01</td> <td>WIND WIPR BLADE</td> </tr> <tr> <td></td> <td>RP 6426 A3</td> <td>01</td> <td>LONG 510</td> </tr> <tr> <td></td> <td>ZC 9875 268 U</td> <td>01</td> <td>LONG 500</td> </tr> <tr> <td></td> <td>RP 6426 C7</td> <td>01</td> <td></td> </tr> <tr> <td>4</td> <td>79 03 101 392</td> <td>03</td> <td>WASHER-SCREW 6X1,00-16</td> </tr> <tr> <td>5</td> <td>79 03 057 005</td> <td>01</td> <td>FLEXIBLE WASHER DIAM 8X14</td> </tr> <tr> <td></td> <td>RP 6962 13</td> <td>01</td> <td></td> </tr> <tr> <td>6</td> <td>95 624 275</td> <td>01</td> <td>PLAIN WASHER 16X30-1,5</td> </tr> <tr> <td>7</td> <td>75 526 214</td> <td>01</td> <td>SEAL WASHER 26 X 18</td> </tr> <tr> <td></td> <td></td> <td></td> <td>HEXAGONAL NUT</td> </tr> <tr> <td>8</td> <td>79 03 232 017</td> <td>01</td> <td>8X1,25-6,5</td> </tr> <tr> <td></td> <td>RP 6932 38</td> <td>01</td> <td></td> </tr> <tr> <td>9</td> <td>79 03 032 232</td> <td>01</td> <td>16X100-8</td> </tr> </table>	1	95 614 616	01	WIPER ARMS ASSY AR	2	95 619 669	01	BLADE-HOLDER	3	ZC 9865 985 U	01	WIND WIPR BLADE		RP 6426 A3	01	LONG 510		ZC 9875 268 U	01	LONG 500		RP 6426 C7	01		4	79 03 101 392	03	WASHER-SCREW 6X1,00-16	5	79 03 057 005	01	FLEXIBLE WASHER DIAM 8X14		RP 6962 13	01		6	95 624 275	01	PLAIN WASHER 16X30-1,5	7	75 526 214	01	SEAL WASHER 26 X 18				HEXAGONAL NUT	8	79 03 232 017	01	8X1,25-6,5		RP 6932 38	01		9	79 03 032 232	01	16X100-8
1	95 614 616	01	WIPER ARMS ASSY AR																																																											
2	95 619 669	01	BLADE-HOLDER																																																											
3	ZC 9865 985 U	01	WIND WIPR BLADE																																																											
	RP 6426 A3	01	LONG 510																																																											
	ZC 9875 268 U	01	LONG 500																																																											
	RP 6426 C7	01																																																												
4	79 03 101 392	03	WASHER-SCREW 6X1,00-16																																																											
5	79 03 057 005	01	FLEXIBLE WASHER DIAM 8X14																																																											
	RP 6962 13	01																																																												
6	95 624 275	01	PLAIN WASHER 16X30-1,5																																																											
7	75 526 214	01	SEAL WASHER 26 X 18																																																											
			HEXAGONAL NUT																																																											
8	79 03 232 017	01	8X1,25-6,5																																																											
	RP 6932 38	01																																																												
9	79 03 032 232	01	16X100-8																																																											
E5612100																																																														

30/01/98 GB F04 1235 05 5611 10 PAGE 1	30/06/98 FRONT WINDOW WIPER																																																																																																					
		<table border="1"> <tr> <td colspan="4">1 POS: VALEO - 2 POS: FEMSA - BOSCH</td> </tr> <tr> <td>1</td> <td>95 494 828</td> <td>01</td> <td>WIPER MOTOR</td> </tr> <tr> <td></td> <td>95 623 204</td> <td>01</td> <td>1 POS</td> </tr> <tr> <td></td> <td></td> <td></td> <td>FOR "BOSCH" ORDER IN ADDITION 95623205</td> </tr> <tr> <td>2</td> <td>95 589 140</td> <td>01</td> <td>WIPER DRIVE</td> </tr> <tr> <td></td> <td>95 623 205</td> <td>01</td> <td>2 POS</td> </tr> <tr> <td></td> <td></td> <td></td> <td>FOR "BOSCH" ORDER IN ADDITION 95623204</td> </tr> <tr> <td>3</td> <td>95 589 141</td> <td>01</td> <td>WDW WIPER HANDL</td> </tr> <tr> <td>4</td> <td>95 589 142</td> <td>01</td> <td>BLADE-HOLDER</td> </tr> <tr> <td>5</td> <td>ZC 9865 985 U</td> <td>01</td> <td>WIND WIPR BLADE LONG 510</td> </tr> <tr> <td></td> <td>RP 6426 A3</td> <td>01</td> <td></td> </tr> <tr> <td>6</td> <td>79 03 201 021</td> <td>01</td> <td>CAPSCREW 6X1,00-16</td> </tr> <tr> <td></td> <td>RP 6915 69</td> <td>01</td> <td></td> </tr> <tr> <td>7</td> <td>95 640 525</td> <td>01</td> <td>COWL DEFLECTOR</td> </tr> <tr> <td>8</td> <td>95 586 648</td> <td>01</td> <td>SHIM DIAM 50X28 EP 5</td> </tr> <tr> <td>9</td> <td>79 03 076 150</td> <td>04</td> <td>CLIP PINC E2,5 L13X8,5</td> </tr> <tr> <td>10</td> <td>79 03 201 150</td> <td>03</td> <td>CAPSCREW DIAM 8X1,25 - 20</td> </tr> <tr> <td></td> <td>RP 6917 03</td> <td>01</td> <td></td> </tr> <tr> <td>11</td> <td>79 03 061 125</td> <td>01</td> <td>SEAL WASHER 8,2X24X0,4</td> </tr> <tr> <td>12</td> <td>79 03 058 041</td> <td>03</td> <td>SPRING WASHER DIAM 8X22</td> </tr> <tr> <td></td> <td>RP 6962 89</td> <td>01</td> <td></td> </tr> <tr> <td>13</td> <td>79 03 232 017</td> <td>01</td> <td>HEXAGONAL NUT 8X1,25-6,5</td> </tr> <tr> <td></td> <td>RP 6932 38</td> <td>01</td> <td></td> </tr> <tr> <td>14</td> <td>95 567 943</td> <td>01</td> <td>PLASTIC NUT 26X2,00</td> </tr> <tr> <td>15</td> <td>95 623 767</td> <td>01</td> <td>RUBBER BUFFER CAOUTCHOUC</td> </tr> </table>	1 POS: VALEO - 2 POS: FEMSA - BOSCH				1	95 494 828	01	WIPER MOTOR		95 623 204	01	1 POS				FOR "BOSCH" ORDER IN ADDITION 95623205	2	95 589 140	01	WIPER DRIVE		95 623 205	01	2 POS				FOR "BOSCH" ORDER IN ADDITION 95623204	3	95 589 141	01	WDW WIPER HANDL	4	95 589 142	01	BLADE-HOLDER	5	ZC 9865 985 U	01	WIND WIPR BLADE LONG 510		RP 6426 A3	01		6	79 03 201 021	01	CAPSCREW 6X1,00-16		RP 6915 69	01		7	95 640 525	01	COWL DEFLECTOR	8	95 586 648	01	SHIM DIAM 50X28 EP 5	9	79 03 076 150	04	CLIP PINC E2,5 L13X8,5	10	79 03 201 150	03	CAPSCREW DIAM 8X1,25 - 20		RP 6917 03	01		11	79 03 061 125	01	SEAL WASHER 8,2X24X0,4	12	79 03 058 041	03	SPRING WASHER DIAM 8X22		RP 6962 89	01		13	79 03 232 017	01	HEXAGONAL NUT 8X1,25-6,5		RP 6932 38	01		14	95 567 943	01	PLASTIC NUT 26X2,00	15	95 623 767	01	RUBBER BUFFER CAOUTCHOUC
1 POS: VALEO - 2 POS: FEMSA - BOSCH																																																																																																						
1	95 494 828	01	WIPER MOTOR																																																																																																			
	95 623 204	01	1 POS																																																																																																			
			FOR "BOSCH" ORDER IN ADDITION 95623205																																																																																																			
2	95 589 140	01	WIPER DRIVE																																																																																																			
	95 623 205	01	2 POS																																																																																																			
			FOR "BOSCH" ORDER IN ADDITION 95623204																																																																																																			
3	95 589 141	01	WDW WIPER HANDL																																																																																																			
4	95 589 142	01	BLADE-HOLDER																																																																																																			
5	ZC 9865 985 U	01	WIND WIPR BLADE LONG 510																																																																																																			
	RP 6426 A3	01																																																																																																				
6	79 03 201 021	01	CAPSCREW 6X1,00-16																																																																																																			
	RP 6915 69	01																																																																																																				
7	95 640 525	01	COWL DEFLECTOR																																																																																																			
8	95 586 648	01	SHIM DIAM 50X28 EP 5																																																																																																			
9	79 03 076 150	04	CLIP PINC E2,5 L13X8,5																																																																																																			
10	79 03 201 150	03	CAPSCREW DIAM 8X1,25 - 20																																																																																																			
	RP 6917 03	01																																																																																																				
11	79 03 061 125	01	SEAL WASHER 8,2X24X0,4																																																																																																			
12	79 03 058 041	03	SPRING WASHER DIAM 8X22																																																																																																			
	RP 6962 89	01																																																																																																				
13	79 03 232 017	01	HEXAGONAL NUT 8X1,25-6,5																																																																																																			
	RP 6932 38	01																																																																																																				
14	95 567 943	01	PLASTIC NUT 26X2,00																																																																																																			
15	95 623 767	01	RUBBER BUFFER CAOUTCHOUC																																																																																																			
E5611100																																																																																																						

30/01/98 GB F02 1235 05 5612 20 PAGE 1	30/06/98 REAR WINDOW WIPER	ESTATE																																				
		<table border="1"> <tr> <td>1</td> <td>95 633 171</td> <td>01</td> <td>WIPER ARMS ASSY</td> </tr> <tr> <td>2</td> <td>95 635 437</td> <td>01</td> <td>BLADE-HOLDER</td> </tr> <tr> <td>3</td> <td>ZC 9865 985 U</td> <td>01</td> <td>WIND WIPR BLADE</td> </tr> <tr> <td></td> <td>RP 6426 A3</td> <td>01</td> <td>LONG 510</td> </tr> <tr> <td></td> <td>ZC 9875 268 U</td> <td>01</td> <td>LONG 500</td> </tr> <tr> <td></td> <td>RP 6426 C7</td> <td>01</td> <td></td> </tr> <tr> <td>4</td> <td>95 611 488</td> <td>01</td> <td>GROMMET</td> </tr> <tr> <td>5</td> <td>95 613 177</td> <td>01</td> <td>MOTOR SPACER DIAM 20X DIAM 16X5,6</td> </tr> <tr> <td>6</td> <td>95 630 113</td> <td>01</td> <td>SEAL WASHER DIAM 32X20,2X1</td> </tr> </table>	1	95 633 171	01	WIPER ARMS ASSY	2	95 635 437	01	BLADE-HOLDER	3	ZC 9865 985 U	01	WIND WIPR BLADE		RP 6426 A3	01	LONG 510		ZC 9875 268 U	01	LONG 500		RP 6426 C7	01		4	95 611 488	01	GROMMET	5	95 613 177	01	MOTOR SPACER DIAM 20X DIAM 16X5,6	6	95 630 113	01	SEAL WASHER DIAM 32X20,2X1
1	95 633 171	01	WIPER ARMS ASSY																																			
2	95 635 437	01	BLADE-HOLDER																																			
3	ZC 9865 985 U	01	WIND WIPR BLADE																																			
	RP 6426 A3	01	LONG 510																																			
	ZC 9875 268 U	01	LONG 500																																			
	RP 6426 C7	01																																				
4	95 611 488	01	GROMMET																																			
5	95 613 177	01	MOTOR SPACER DIAM 20X DIAM 16X5,6																																			
6	95 630 113	01	SEAL WASHER DIAM 32X20,2X1																																			
E5612200																																						

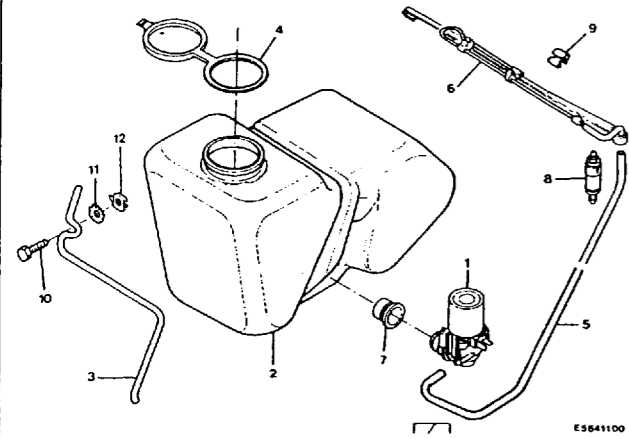

E5641100

E5641100

1	97 518 987 RP 6434 46	01	WDW WASHER PUMP
2	95 633 058	01	TANK
3	95 610 342	01	FLANGE
4	97 518 936 RP 6432 30	01	PLUG
5	95 499 014	01	PIPE D 3,5X6,5-3500
6	95 495 714	01	SPRAYING RAMP
7	97 511 123 RP 6434 45	01	WASH PUMP SEAL DIAM 21
8	92 553 495 RP 6433 70	01	VALVE -RIGHT HAND DRIVE
9	79 03 078 024 RP 6986 79	01	CLIP 1T 6,2
10	24 325 039 RP 6921 81	01	CAPSCREW 6X100-25
11	95 623 758 RP 79 03 058 063	01	WASHER DIAM 6X18
12	26 158 889 RP 79 03 044 001	01	CAGED NUT 6X10015,5-13,7-6

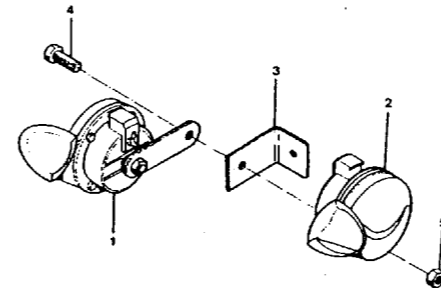

E5710100

E5710100

1	97 519 934 RP 6236 80	01	HORN AIGU HIGH
2	97 519 943 RP 6236 81	01	GRAVE LOW
3	95 640 714	02	HORN BRACKET
4	79 03 201 151 RP 5804 08	04	CAPSCREW DIAM8X1,25-25
5	79 03 232 017 RP 6932 38	04	HEXAGONAL NUT 8X1,25-6,5

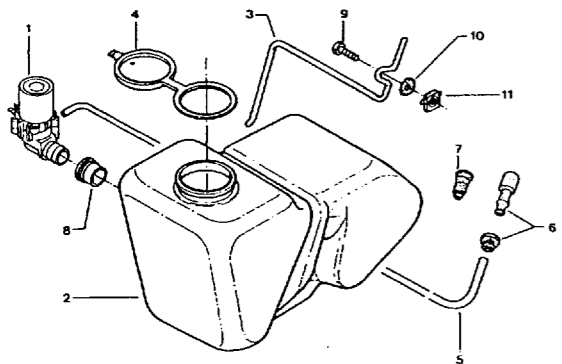

1220

[07/98]

5.564.20

E5642100

1	97 518 987 RP 6434 46	01	WDW WASHER PUMP
2	95 633 057	01	TANK
3	95 610 342	01	FLANGE
4	97 518 936 RP 6432 30	01	PLUG
5	95 499 014	01	PIPE D 3,5X6,5-3500
6	95 495 149	01	WDW WASHER JET
7	79 03 074 183	01	PLUG DIAM 9 H 23
8	97 511 123 RP 6434 45	01	WASH PUMP SEAL DIAM 21
9	24 325 039 RP 6921 81	01	CAPSCREW 6X100-25
10	95 623 758 RP 79 03 058 063	01	WASHER DIAM 6X18
11	26 158 889 RP 79 03 044 001	01	CAGED NUT 6X10015,5-13,7-6

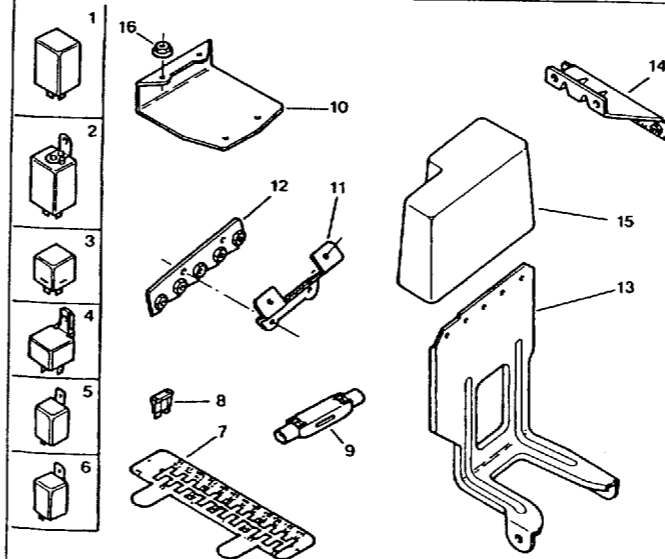

[12/92]

E 6145 100

E6145100

1	92 535 967 RP 6323 21	01	FLASHER UNIT
2	97 534 988 RP 6555 35	01	WIPER DELAY
3	79 05 522 210 RP 6555 33	01	ELECTRIC RELAY 4 FICHES MULTIFUNCTION
4	79 05 522 220 RP 6555 88	01	5 FICHES -16 TZI -ESTATE 19 TRI -ESTATE 19 TZI -GTI -GTI 16V FUEL CONTROL RELAY
5	96 075 406 RP 1929 49	01	RELAY DOUBLE -16 TZI SINCE O 5348 INJECTION CONTROL RELAY
91	541 882 RP 1452 05	01	COMMANDE INJECTION -SALOON 19 TRI -SALOON 19 TZI INJECTION CONTROL RELAY
96	011 361 RP 6555 48	01	ELECTRIC RELAY CALCULATEUR -ESTATE 19 TRI -ESTATE 19 TZI -GTI -GTI 16V INJECTION CONTROL RELAY
6	5 407 175	01	FLASHER UNIT TEMP D'EAU WATER TEMPERATURE
7	95 582 951	01	FUSE LOC PLATE
8	79 05 521 015	99	FUSE 5 A
	79 05 521 035	99	10 A
	79 05 521 055	99	20 A
	79 05 521 065	99	25 A

.../...

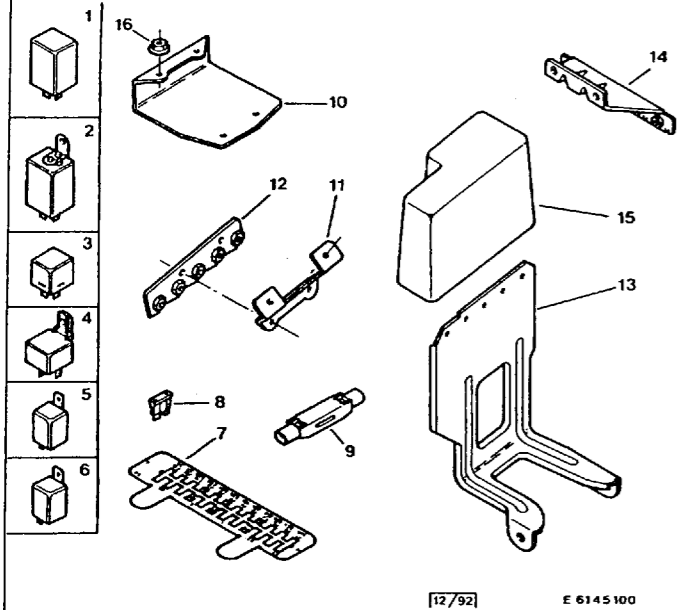

[12/92] E 6145100

8	79 05 521 075	99	30 A	FUSE
9	79 20 037 454 RP 6555 QG	01		HARNES DIODE ALIMANT ANTI RESAUT -WITH ABS BRAKES ANTI FLY OVER
10	95 596 596	01		RELAY BRACKET
11	95 632 357	01		
12	95 587 390	01		
13	95 635 084	01		
14	95 638 768	01		-GTI 16V
15	95 635 079	01		RELAY PROTECTOR -EXCEPT GTI 16V
	95 638 766	01		-GTI 16V
16	79 03 239 002 NFP	02		NUT WITH BASE

E6145100

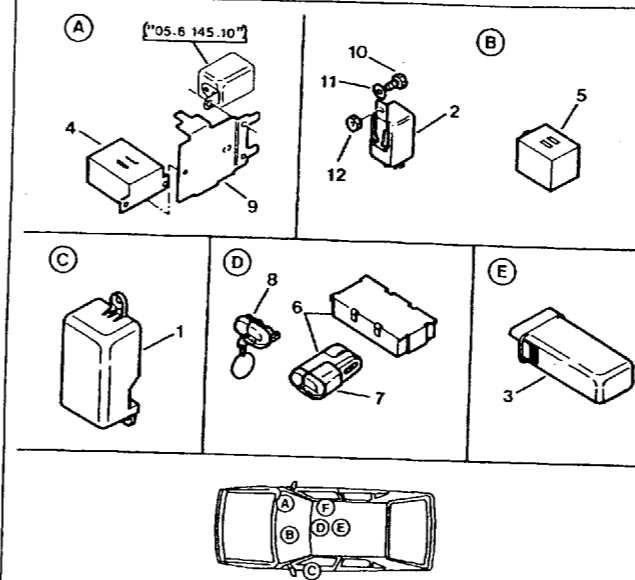

[02/92] E6160100

1	95 612 267	01		HOUSING LEVE VITRE WINDOW LIFTER
2	95 604 774 RP 1306 62	01		WATER TEMP CASE WATER TEMPERATURE
3	92 560 507 RP 6555 F1	01		CONTROL BOX -CENTRAL LOCKING
4	95 630 754 RP 6555 30	01		INT LIGHT TIMER DE PLAFONNIER ROOF LAMP
5	95 611 294 RP 6555 44	01		BUZZER LIGHT ALERT
6	95 597 857	01		CONTROL BOX ENS - INFRAROUGE INFRARED SET
7	ZCT 000 020 RP 6552 LJ	01		DOOR TRANSMITTR
8	95 658 515 RP 6552 N9	01		COVER DOOR TRANSMITTER COVER
9	95 635 426	01		RELAY BRACKET
10	79 03 201 129 RP 6921 38	01		CAPSCREW DIAM 5X0,80-12
11	79 03 058 027	01		SPRING WASHER 5X12X1,2
12	79 03 032 006 RP 6933 08	01		HEXAGONAL NUT 5X80-4

E6160100

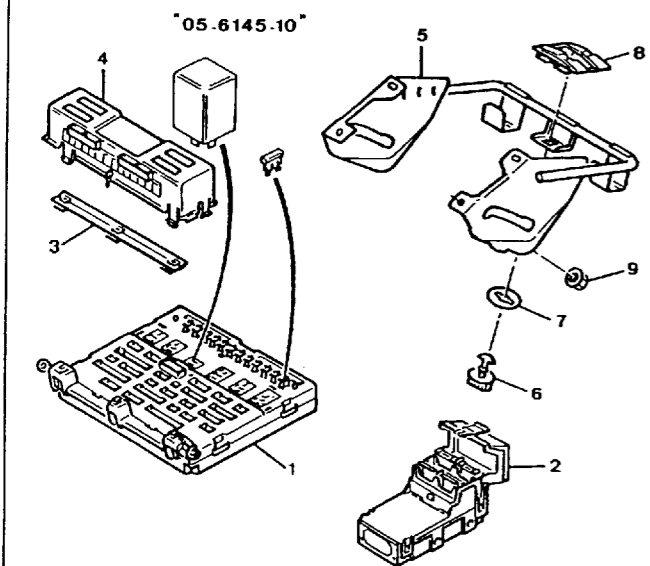

[06/92] D6156100

1	95 639 671	01		FUSE-BOX
	95 639 672 RP 6500 12	01		-WITH ABS BRAKES
2	96 035 929	01		SHUNT BOX
3	95 635 752	01		RETAINER BAR
4	95 593 200 RP 6500 01	01		FUSE BOX COVER
5	95 634 666	01		BOX BRACKET
6	95 639 587 RP 8221 54	01		LOCKING
7	26 131 869 RP 6949 10	01		PLAIN WASHER 5X20-1,5
8	26 131 859 RP 8220 EF	01		LOCKING CAM
9	79 03 033 009 RP 6934 27	04		WASHER-NUT 6X1,00

E6156100

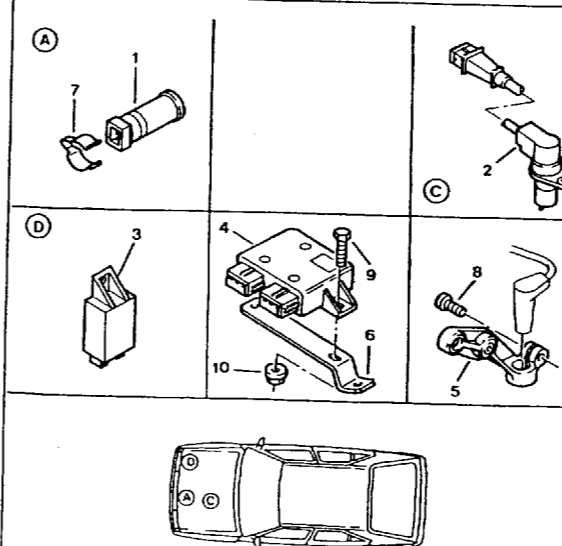

[02/92] E6161100

1	95 576 443 RP 1267 12	01		ADDIT RESISTOR MOTOR DRIVEN FAN
2	96 067 317 RP 1920 E2	01		SPEED SENSOR -16 TZI
	91 541 075 RP 1920 C3	01		-ESTATE 19 TRI -ESTATE 19 TZI -GTI
	91 541 027 RP 5918 80	01		-GTI 16V
3	97 517 535 RP 1306 41	01		WATER LEVEL BOX
4	96 028 243 RP 1628 H9	01		REGULATOR BOX CATALYSER OVERHEATING WARNING
5	91 517 708 RP 5920 35	01		SENSOR BRACKET
6	96 046 539	01		BOX BRACKET SURCHAUF POT CATA CATALYSER OVERHEATING WARNING
7	79 03 076 169 RP 6992 77	01		CLIP
8	79 03 009 072 RP 6913 15	02		SOCKET SCREW 6X100-12
9	79 03 201 139 RP 6915 69	02		CAPSCREW 6X100-16
10	79 03 233 002 RP 6936 91	02		NUT WITH BASE 6X100

E6161100

30/01/98 GB G08 ↑		30/06/98	
1235 05 6533 10		AERIAL - SP GRILLE - STATICS SUPPRESSING	
PAGE 1			
1	97 512 672	01	AERIAL WIRE CHROME BLANC SILVER PLATED
	97 512 685	01	CHROME NOIR SADITEL BLACK
2	97 512 669	01	AERIAL BASE CHROME BLANC MAG SILVER PLATED
	97 512 670 RP 6561 10	01	CHROME NOIRE BLACK
3	95 495 992	01	AERIAL TELESCOPIQUE
4	95 583 387 NFP	01	LDSPKR BRACKET LEFT SUR CUSTODE -SALOON ON QUARTER PANEL
	95 583 386 NFP	01	RIGHT SUR CUSTODE -SALOON ON QUARTER PANEL
5	95 633 967 FCH RP 95 633 967 CH	01	LOUDSPKR GRILLE LEFT ON DASHBOARD
	95 633 967 FLE RP 95 633 967 LE	01	LEFT ON DASHBOARD
	95 633 967 TR	01	RIGHT ON DASHBOARD
	95 633 967 FXX RP 95 633 967 XX	01	LEFT ON DASHBOARD
	95 631 250 FCH RP 95 631 250 CH	01	RIGHT ON DASHBOARD
	95 631 250 FLE RP 95 631 250 LE	01	RIGHT ON DASHBOARD
	95 631 250 TR	01	RIGHT ON DASHBOARD
	95 631 250 FXX RP 95 631 250 XX	01	RIGHT ON DASHBOARD
	95 632 532 FCH RP 95 632 532 CH	01	LEFT AV ON DOOR
	95 632 532 FLE RP 95 632 532 LE	01	LEFT AV ON DOOR
	95 632 532 TR	01	LEFT AV ON DOOR
	95 632 532 FXX RP 95 632 532 XX	01	LEFT AV ON DOOR
	95 632 531 FCH RP 95 632 531 CH	01	RIGHT AV ON DOOR
	95 632 531 FLE RP 95 632 531 LE	01	RIGHT AV ON DOOR
	95 632 531 TR	01	RIGHT AV ON DOOR
	95 632 531 FXX RP 95 632 531 XX	01	RIGHT AV ON DOOR
7	95 573 744	02	ON QUARTER PANEL
8	95 580 019	02	LDSPEAKER PLUG ON QUARTER PANEL
9	95 634 767	01	RADIO BRACKET AR
10	95 599 444	02	LOUDSPEAKER 25W ON DASHBOARD
	95 599 625	02	15W ON DASHBOARD
11	95 495 389	02	-SALOON ON QUARTER PANEL
	95 633 172	02	20W -ESTATE ON REAR SHELF

30/01/98 GB B01 ↑		30/06/98	
1235		05 ELECTRICAL EQUIPEMENT	
PAGE 1			
FRONT FACE HARNESS	5010-02	1-C02	
MAIN WIRING HARNESS	5011-10	1-C03	
ENGINE HARNESS	5012-10	1-C04	
	5012-20	1-C05	
	5012-30	1-C06	
FAISCEAU ELECTROVANNE ANTIPOLLUTION	5013-02	1-C07	
FAISCEAU ALLUMAGE	5014-01	1-C08	
FAISCEAU FREINS	5017-01	1-C09	
	5017-02	1-C10	
FAISCEAU PORTES	5018-05	1-C11	
	5018-40	1-C12	
	5018-50	1-C13	
	5018-51	1-C14	
	5018-59	1-C15	
	5018-60	1-D15	
INTERIOR LAMP HARNESS	5021-02	1-D14	
INTERMEDIATE RIGHT-LIGHT HARNESS	5024-05	1-D12	
	5024-30	1-D11	
	5024-50	1-D10	
	5024-51	1-D09	
REAR WIRING HARNESS	5025-01	1-D08	
	5025-30	1-D07	
			CLIP HOLDER 5120-10 1-D06 5120-40 1-D02
			TONGUE HOLDER 5123-10 1-D01
			CLIPS-TONGUES-COVERINGS-ADAPTERS 5125-10 1-E01
			WIRING SECURING 5126-10 1-E02 5126-11 1-E04
			LAMP KIT 5127-10 1-E05
			INSTRUMENT PANEL - SPEEDOMETER CABLE 5212-10 1-E06
			INSTRUMENT PANEL-CHECKING APPARATUS - VEGLIA - 16 TZI 19 TRI 19 TZI 5213-10 1-E08 - VEGLIA - GTI GTI 16V 5213-11 1-E09 - JAEGER - 16 TZI 19 TRI 19 TZI 5213-12 1-E10 - JAEGER - GTI 5213-13 1-E11
			DOOR INDICATOR ON DASHBOARD 5218-10 1-E12
			SWITCH 5219-10 1-E13
			INSTRUMENT PANEL-SWITCHES 5222-10 1-E14
			ACCESSORIES F. INSTRUMENT PANEL 5223-10 1-F15
			INSTRUMENT PANEL AND CONSOLE ACCESSORIES 5230-10 1-F14
			BATTERY 5310-10 1-F13
			FRONT LIGHTING 5410-10 1-F12
			FRONT LIGHTING - FOG LIGHTS 5411-10 1-F11

30/01/98 GB G09 ↑		30/06/98	
1235 05 6533 10		AERIAL - SP GRILLE - STATICS SUPPRESSING	
PAGE 2			
12	ZC 9865 887 U NFP	01	HEADPHONE
13	ZC 9865 841 U NFP	01	HDPHONE PICK-UP POUR CASQUE ECOUTE
14	95 561 136	01	CO-AXIAL CABLE LONG 3255
15	95 588 122	02	EARTH BRAID
16	79 03 016 150 RP 6925 54	02	TAPPING SCREW 4,2X13
17	79 03 074 186	02	FLOOR PLUG DIAM 10 H 12
18	5 490 966 NFP	01	CONDENSER DE BOBINE IGNITION COIL

30/01/98 GB B02 ↑		30/06/98	
1235		05 ELECTRICAL EQUIPEMENT	
PAGE 2			
REAR LIGHTING			
- SALOON	5440-10	1-F10	
- ESTATE	5440-20	1-F08	
INTERIOR LIGHTING			
- EXCEPT SUN-ROOF	5450-10	1-F07	
ADJUSTING CEILING LIGHTS			
- SUN-ROOF	5454-10	1-F06	
SWITCH			
	5455-10	1-F05	
FRONT WINDOW WIPER			
	5611-10	1-F04	
REAR WINDOW WIPER			
- SALOON	5612-10	1-F03	
- ESTATE	5612-20	1-F02	
FRONT WINDSCREEN WASCHER			
	5641-10	1-F01	
REAR WINDOW WASCHER			
	5642-10	1-G01	
HORN			
	5710-10	1-G02	
RELAYS - FUSES			
	6145-10	1-G03	
CHECKING STAND AND HOUSING			
	6158-10	1-G05	
BINACLE ELECTRONIC EQUIPMENT			
	6160-10	1-G06	
ELECTRONIC EQUIPMENT UNDER BONNET			
	6161-10	1-G07	
AERIAL - SP GRILLE - STATICS SUPPRESSING	6533-10	1-G08	

INDEX

Table with 15 columns: NUMERO, PAGE, REP, NUMERO, PAGE, REP, NUMERO, PAGE, REP, NUMERO, PAGE, REP, NUMERO, PAGE, REP. Contains multiple rows of numerical data.

INDEX

Table with 15 columns: NUMERO, PAGE, REP, NUMERO, PAGE, REP, NUMERO, PAGE, REP, NUMERO, PAGE, REP, NUMERO, PAGE, REP. Contains multiple rows of numerical data.

INDEX

Table with 15 columns: NUMERO, PAGE, REP, NUMERO, PAGE, REP, NUMERO, PAGE, REP, NUMERO, PAGE, REP, NUMERO, PAGE, REP. Contains multiple rows of numerical data.

INDEX

Table with 15 columns: NUMERO, PAGE, REP, NUMERO, PAGE, REP, NUMERO, PAGE, REP, NUMERO, PAGE, REP, NUMERO, PAGE, REP. Contains multiple rows of numerical data.

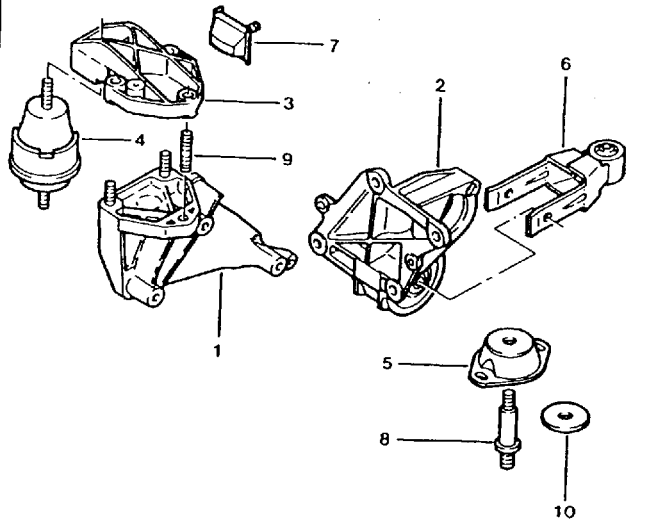

[02/92]

E 1330100

1	91 517 868 RP 1846 59 + 6930 85	01 01 03	MOUNTING BRACKT RIGHT INTM
2	96 073 371 RP 1807 47	01 01	RIGHT INTM INF (ASS)
3	91 521 622 RP 1839 27	01 01	RIGHT SUP
4	91 517 554 RP 1844 42	01 01	RIGHT ELASTIQUE
5	96 033 565 RP 1843 95	01 01	LEFT
6	96 035 819 RP 1854 16	01 01	SUPPORT YOKE INF
7	91 521 582	02	SUSPENS BUFFER
8	96 029 572 RP 1840 28	01 01	FIXING SPINDLE
9	91 595 018 RP 6930 85	03 01	STUD 10X150-50
10	96 029 582 RP 1841 14	01 01	PLAIN WASHER 14X48-3

RP 1809
-16

Lower E-mount Bush.

E1330100

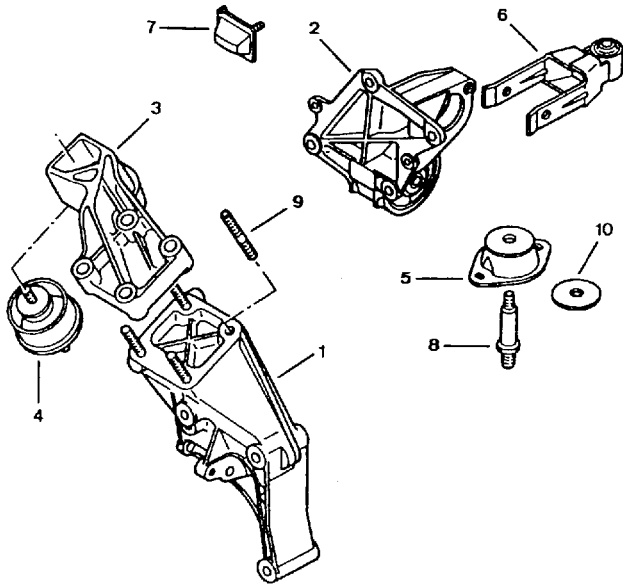

[11/93]

01330200

1	91 541 095 RP 1846 44	01 01	MOUNTING BRACKT RIGHT
2	96 073 371 RP 1807 47	01 01	RIGHT INTM INF (ASS)
3	91 537 823 RP 1839 17	01 01	RIGHT SUP D
4	91 517 554 RP 1844 42	01 01	RIGHT ELASTIQUE
5	96 033 565 RP 1843 95	01 01	LEFT
6	96 035 819 RP 1854 16	01 01	SUPPORT YOKE INF
7	91 521 582	02	SUSPENS BUFFER
8	96 029 572 RP 1840 28	01 01	FIXING SPINDLE
9	79 03 027 316 RP 6930 37	04 01	FIXING STUD 10X150-50
10	96 029 582 RP 1841 14	01 01	PLAIN WASHER 14X48-3

E1330200

30/01/98 GB C04 30/06/98
1235 06 1331 10 ENGINE BRACKET - SECURING
PAGE 1

16 TZI 19 TRI 19 TZI GTI

1	79 03 201 175 RP 6922 16	01	CAPSCREW DIAM 10X1,50-80
2	91 595 041 RP 1803 32	01	12X175-65
3	79 03 201 645 RP 6922 96	02	10X125-70
	79 03 001 917 RP 6918 93	01	DIAM 10X1,25-80
4	79 03 001 864 RP 6917 78	04	10X150-30
5	79 03 057 100 RP 6962 11	10	FLEXIBLE WASHER 10,4X21,3-0,8
6	91 507 329 RP 1841 05	01	SUSPENS WASHER DIAM 12
7	79 03 053 392 RP 6947 78	02	PLAIN WASHER 8,5X16-1,5
8	79 03 057 005 RP 6962 13	02	FLEXIBLE WASHER DIAM 8X14
9	79 03 033 027 RP 6936 30	01	WASHER-NUT DIAM 10X1,50
10	79 03 032 017 RP 6936 80	02	HEXAGONAL NUT HE 8X1,25
11	79 03 034 018	01	SELF LOCKG NUT 10X150-10,5
12	25 322 019	02	12X175-11,5-18
13	79 03 033 007 RP 6936 80	02	DIAM 8X1,25
14	79 03 232 018 RP 6932 15	04	HEXAGONAL NUT 10X150-8,3

E1331100

30/01/98 GB C06 30/06/98
1235 06 1331 20 ENGINE BRACKET - SECURING
PAGE 2

GTI 16V

11	25 322 019	01	SELF LOCKG NUT 12X175-11,5-18
12	79 03 232 017 RP 6932 38	02	HEXAGONAL NUT 8X1,25-6,5
13	79 03 034 018	01	SELF LOCKG NUT 10X150-10,5
14	79 03 033 007 RP 6936 80	02	DIAM 8X1,25

E1351200

30/01/98 GB C05 30/06/98
1235 06 1331 20 ENGINE BRACKET - SECURING
PAGE 1

GTI 16V

1	79 03 201 052 RP 6921 91	01	CAPSCREW 10X1,50-55
	79 03 201 057 RP 6922 16	01	DIAM 10X1,50-80
	79 03 201 695 RP 5703 17	01	10X150-120
	79 03 201 073 RP 6923 37	01	TH 12X1,75 -85
	91 595 314 RP 1803 22	01	SUSPENSN SCREW TH 12X1,75 - 95
2	79 03 001 864 RP 6917 78	04	CAPSCREW 10X150-30
3	91 595 041 RP 1803 32	01	12X175-65
4	79 03 201 175 RP 6922 16	01	DIAM 10X1,50-80
5	79 03 057 100 RP 6962 11	08	FLEXIBLE WASHER 10,4X21,3-0,8
	79 03 057 019 RP 6962 45	02	DIAM 12
6	79 03 057 005 RP 6962 13	04	DIAM 8X14
7	91 507 329 RP 1841 05	01	SUSPENS WASHER DIAM 12
8	79 03 053 392 RP 6947 78	02	PLAIN WASHER 8,5X16-1,5
9	79 03 033 027 RP 6936 30	04	WASHER-NUT DIAM 10X1,50
10	79 03 232 018 RP 6932 15	01	HEXAGONAL NUT 10X150-8,3

E1331200

30/01/98 GB C07 30/06/98
1235 06 1730 10 FUEL PIPING
PAGE 1

16 TZI

1	95 499 102	01	FUEL FEED PIPE DIAM INT 9 ET 11
2	95 603 300	01	RUBBER HOSE DIAM INT 7,5-190
3	95 637 268	01	DIAM INT 7,5-190
4	95 499 104	01	DIAM INT 7,5-9,5-1130
5	96 076 236	01	FUEL FEED PIPE TULIPE DIAM 7 ET 9
6	95 655 310	01	RUBBER HOSE DIAM INT 7-5000 CL
7	96 076 185	01	RETURN PIPE DIAM INT 7
8	95 633 801	01	FUEL FEED PIPE DIAM EXT 10-1535
9	95 594 178	01	RETURN PIPE DIAM EXT 8 LON 1645
10	91 539 325 RP 1563 89	01	PULSATN BUFFER
11	79 05 026 803	01	PIPE SHEATH DIAM 27-70

E1730100

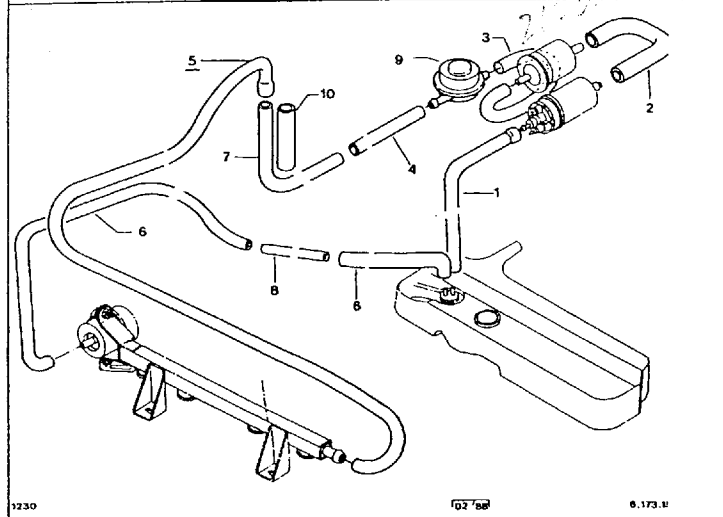

19 TRI 19 TZI GTI		
1	95 499 102	01 FUEL FEED PIPE DIAM INT 9 ET 11
2	95 603 300	01 RUBBER HOSE DIAM INT 7,5-190
3	95 637 268	01 RUBBER HOSE DIAM INT 7,5-190
4	95 499 104	01 DIAM INT 7,5-9,5-1130
5	95 617 111	01 FUEL FEED PIPE
6	95 655 310	02 RUBBER HOSE DIAM INT 7-5000 CL
7	95 633 801	01 FUEL FEED PIPE DIAM EXT 10-1535
8	95 594 178	01 RETURN PIPE DIAM EXT 8 LON 1645
9	91 539 325 RP 1563 89	01 PULSATN BUFFER
10	79 05 026 803	01 PIPE SHEATH DIAM 27-70

E1730200

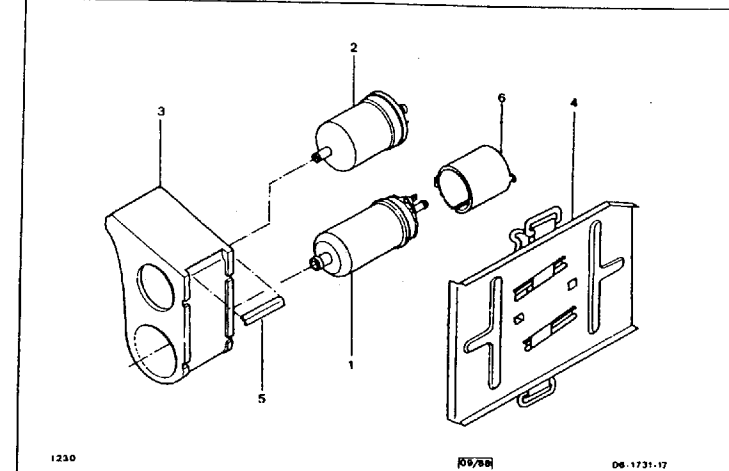

16 TZI		
1	96 038 893 RP 1450 92	01 PETROL PUMP
2	95 470 530 RP 1567 79	01 FUEL FILTER
3	95 630 062	01 PUMP BRACKET
4	95 630 058	01 SHIELD
5	95 630 064	01 STRAP PROTECTOR
6	96 039 110 RP 1452 15	01 PUMP SPACER DIAM 44X52-95

E1731100

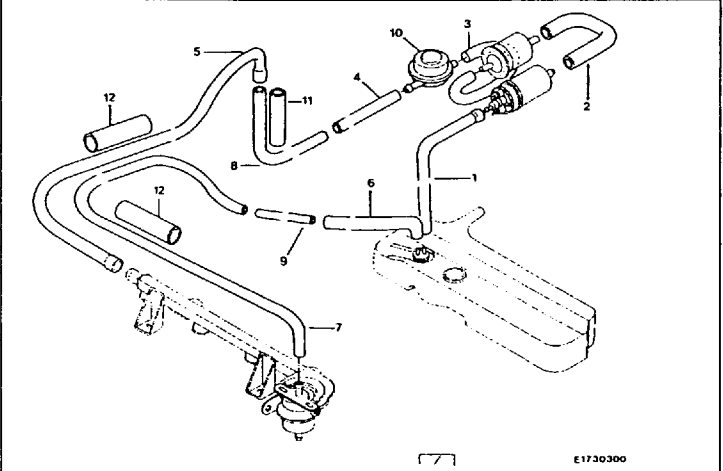

GTI 16V		
1	95 499 102	01 FUEL FEED PIPE DIAM INT 9 ET 11
2	95 603 300	01 RUBBER HOSE DIAM INT 7,5-190
3	95 637 268	01 RUBBER HOSE DIAM INT 7,5-190
4	95 499 104	01 DIAM INT 7,5-9,5-1130
5	96 995 009 RP 1577 63	01 DIAM INT 9 -1070
6	95 655 310	01 DIAM INT 7-5000 CL
7	96 995 008	01 DIAM INT 7 -1310
8	95 633 801	01 FUEL FEED PIPE DIAM EXT 10-1535
9	95 594 178	01 RETURN PIPE DIAM EXT 8 LON 1645
10	91 539 325 RP 1563 89	01 PULSATN BUFFER
11	79 05 026 803	01 PIPE SHEATH DIAM 27-70
12	79 05 026 922	01 HARNESS SHEATH

E1730300

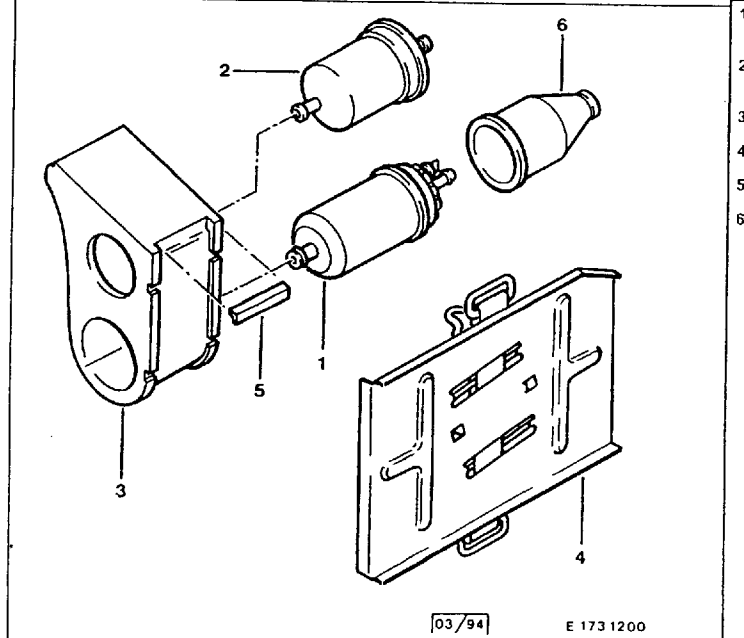

19 TRI 19 TZI GTI GTI 16V		
1	91 538 806 RP 1450 59	01 PETROL PUMP
2	95 470 530 RP 1567 79	01 FUEL FILTER
3	95 630 062	01 PUMP BRACKET
4	95 630 058	01 SHIELD
5	95 630 064	01 STRAP PROTECTOR
6	95 639 807	01 PROTECTOR DIAM 14X20

E1731200

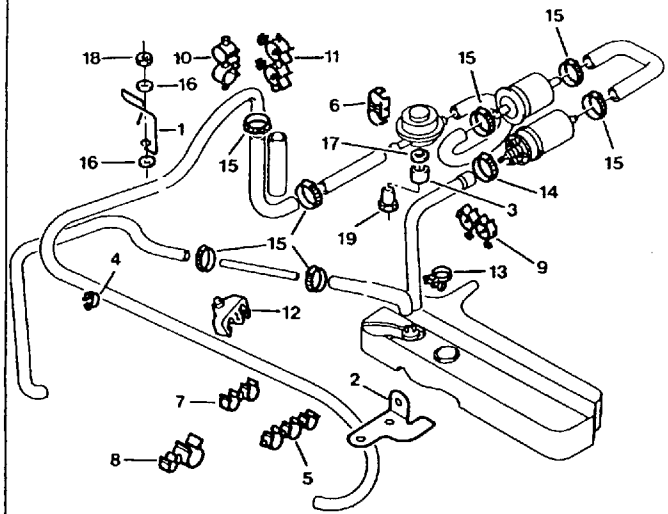

[03/92] E 1734 100

E1754100

1	95 613 807	01	PIPE BRACKET
2	91 517 316	01	PROTECT BRACKET
3	5 474 776	01	BUSHING
4	95 499 100	01	SUPPORT CLIP DIAM 30
5	96 995 806 RP 6992 J5	01	SWIVEL CLIP 3 DIAM 11
6	79 03 079 006 RP 6995 J5	01	CLIP 2T 4,5-5,5
7	96 995 688 RP 1635 E5	02	SWIVEL CLIP 2T 13
8	95 499 094	02	2T 11-13 ET 20-22
9	95 499 172	01	2T 18-4
10	79 03 079 193	01	SUPPORT CLIP 2T 14-16
11	95 499 115	01	SWIVEL CLIP 4T 18-18-4-4
12	95 598 490	01	PIPE BRACKET
13	26 140 239	02	ADJUST CLAMP
14	SRV 000 016 RP 6981 36	01	DIAM 12 A 22 LARG 9
15	SRV 000 017 RP 6981 37	08	DIAM 16 A 27 LARG 9
16	79 03 053 028 RP 6947 77	02	PLAIN WASHER 6X12-1,2
17	79 03 053 508 RP 6946 28	01	12,5X24-1,5
18	79 03 033 009 RP 6934 27	01	WASHER-NUT 6X1,00
19	95 637 241	01	FIXING NUT DIAM M 8X1,25

16 TZI

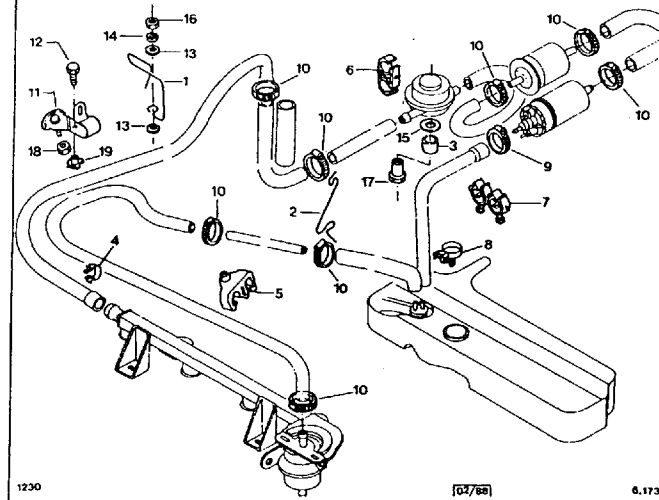

1230

[07/98]

6.173.18

E1754300

1	95 613 807	01	PIPE BRACKET
2	95 584 926	01	LINE BRACKET UP TO O 4676
3	96 086 350	01	SUPPORT BRACKET SINCE O 4677
4	5 474 776	01	BUSHING
5	79 03 079 007	01	CLIP 1T 14
6	95 499 172	01	SWIVEL CLIP 2T 18-4
7	79 03 079 193	01	SUPPORT CLIP 2T 14-16
8	95 499 115	01	SWIVEL CLIP 4T 18-18-4-4
9	26 140 239	02	ADJUST CLAMP
10	SRV 000 016 RP 6981 36	01	DIAM 12 A 22 LARG 9
11	SRV 000 017 RP 6981 37	08	DIAM 16 A 27 LARG 9
12	79 03 201 463 RP 6922 54	01	CAPSCREW RI 6X1,00-20
13	79 03 201 129 RP 6921 38	01	DIAM 5X0,80-12
14	79 03 053 028 RP 6947 77	02	PLAIN WASHER 6X12-1,2
15	79 03 058 028 RP 6962 99	01	SPRING WASHER DIAM 6X14X1,4
16	79 03 053 508 RP 6946 28	01	PLAIN WASHER 12,5X24-1,5
17	25 260 019 RP 79 03 232 016	01	HEXAGONAL NUT DIAM 6X1,00
18	95 637 241	01	FIXING NUT DIAM M 8X1,25

GTI 16V

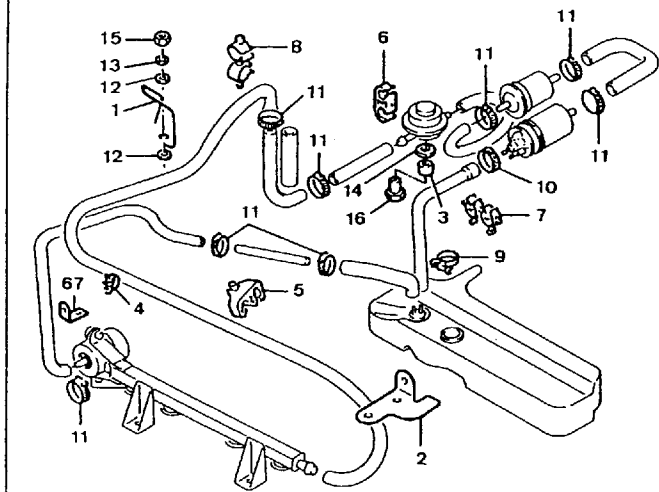

[11/93] D1734120

D1734120

1	95 613 807	01	PIPE BRACKET
2	91 517 316	01	PROTECT BRACKET
3	5 474 776	01	BUSHING
4	79 03 079 007	01	CLIP 1T 14
5	95 499 172	01	SWIVEL CLIP 2T 18-4
6	79 03 079 193	01	SUPPORT CLIP 2T 14-16
7	95 499 115	01	SWIVEL CLIP 4T 18-18-4-4
8	95 598 490	01	PIPE BRACKET
9	26 140 239	02	ADJUST CLAMP
10	SRV 000 016 RP 6981 36	01	DIAM 12 A 22 LARG 9
11	SRV 000 017 RP 6981 37	08	DIAM 16 A 27 LARG 9
12	79 03 053 028 RP 6947 77	02	PLAIN WASHER 6X12-1,2
13	79 03 058 028 RP 6962 99	01	SPRING WASHER DIAM 6X14X1,4
14	79 03 053 508 RP 6946 28	01	PLAIN WASHER 12,5X24-1,5
15	25 260 019 RP 79 03 232 016	01	HEXAGONAL NUT DIAM 6X1,00
16	95 637 241	01	FIXING NUT DIAM M 8X1,25
67	91 506 208 RP 1563 98	01	CORNER-PLATE

19 TRI 19 TZI GTI

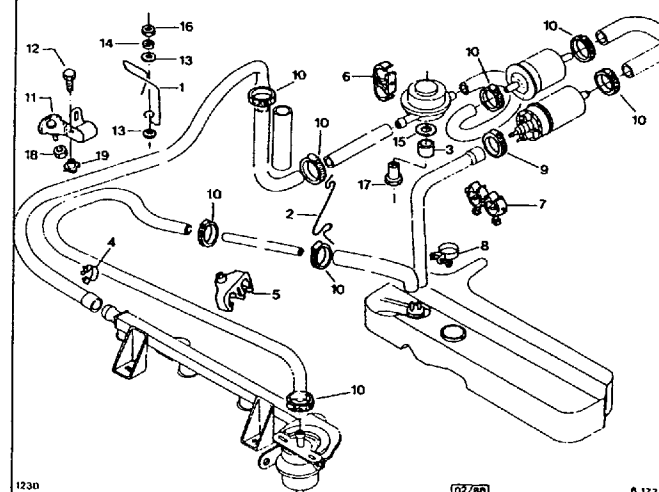

1230

[07/98]

6.173.18

E1754300

18	95 623 754 RP 79 03 037 001	01	NUT WITH BASE DIAM 6X1,00
19	26 157 909	01	SPEED NUT 5X80-14,6-12,2

GTI 16V

30/01/98 GB D15 30/06/98
1235 06 1750 10 FUEL TANK
PAGE 1

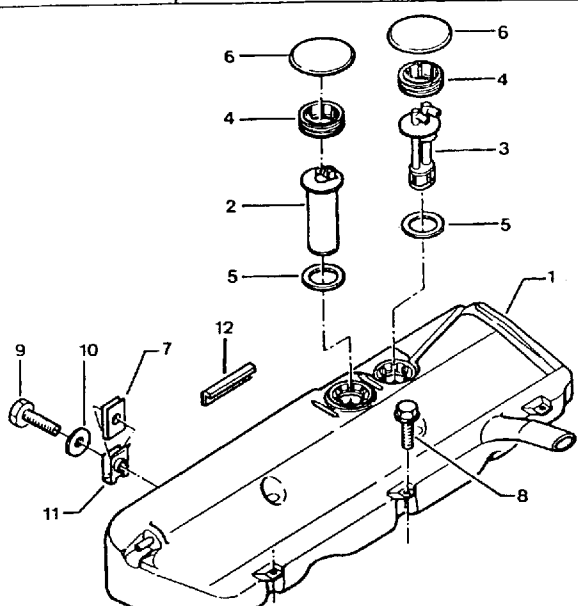

1	95 646 197	01	FUEL TANK
2	92 552 015	01	RHEOSTAT
3	95 610 428	01	TANK RECESS
4	95 562 758*700 RP 95 562 758 XA	02 01	FUEL TANK RING DIAM=79.5, E=15
5	95 606 278 RP 1528 19		FUEL TANK SEAL
6	95 577 524*700 RP 1530 09		FLOOR PLUG DIAM 120 EP 10
7	95 635 475	05	FUEL TANK SHIM
8	79 03 101 602 RP 6922 76	03 01	CAPSCREW R1 8X1,25-30
9	79 03 201 034 RP 6914 62	02 01	8X125-30
10	79 03 053 046 RP 6947 79	02 01	PLAIN WASHER DIAM 8X22-2.5
11	79 03 046 047		SPEED NUT 8X125-36-26
12	95 630 064	01	STRAP PROTECTOR

[02/93] E1750100

E1750100

30/01/98 GB D13 30/06/98
1235 06 1751 20 TANK FILLING DUCTS - PIPE
PAGE 1

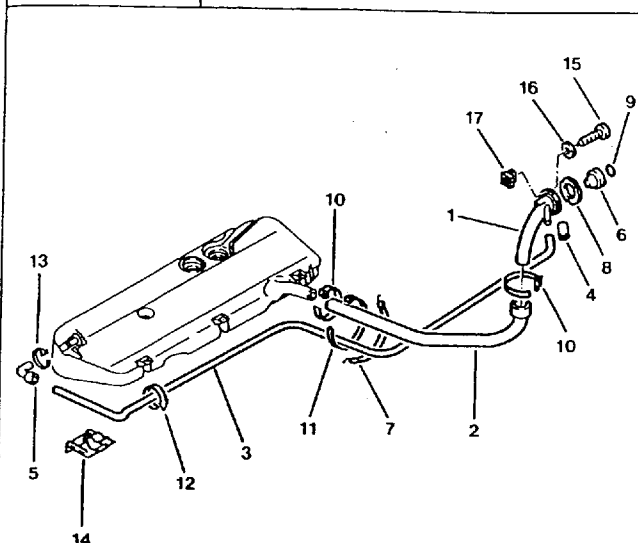

1	95 631 823	01	FILLER PIPE
	RP 96 127 562	01	AVEC REDUCTEUR
	+ 96 995 064	01	
2	95 638 252	01	
3	95 562 982	01	VENTING PIPE DIAM 10X12 LON1276,5
4	26 233 519	01	DEGASSING TUBE 11X18-70
5	79 05 026 881	01	
6	96 007 142	01	LOCKING CAP
7	95 576 060	02	PIPE STRAP
8	95 577 637	01	TANK CAP SEAL DIAM INT 52 E 8
9	79 03 065 139	01	RING-SEAL DIAM INT 17
10	23 019 029	02	ADJUST COLLAR LONG 980 LARG 8
11	79 03 085 045 RP 6980 28	01 01	STRAP LON 245
12	79 03 085 034	01	ADJUST CLAMP LONG 77 LARG 12
13	79 03 083 250 RP 1565 99	01 01	LONG 580 LARG 5
14	79 03 079 163	01	LINE BRACKET 1T 11 PINC 1,1A1,3
15	79 03 007 136	03	CAPSCREW 4X70-25
16	79 03 061 130	03	PLAIN WASHER 4,2X8-1
17	79 03 046 053	03	SPEED NUT 4X70-14,1-12,5

[03/92] E 1751 200

E1751200

30/01/98 GB D14 30/06/98
1235 06 1751 10 TANK FILLING DUCTS - PIPE
PAGE 1

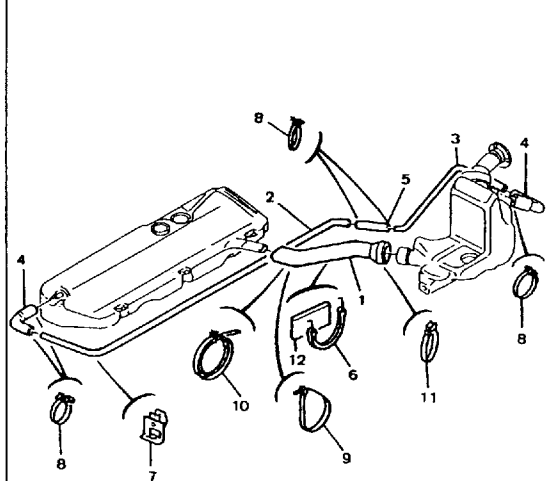

1	95 636 845	01	FILLER PIPE INTERM
2	95 632 860	01	DEGASSING TUBE DIAM 10X12
3	95 632 859	01	DIAM 10X12
4	79 05 026 881	02	
5	95 634 071	01	DIAM 11X16 LON 80 C001 RUBBER
6	95 576 060	02	PIPE STRAP
7	79 03 079 163	01	LINE BRACKET 1T 11 PINC 1,1A1,3
8	79 03 083 250 RP 1565 99	02 01	ADJUST CLAMP LONG 580 LARG 5
9	79 03 085 045 RP 6980 28	02 01	STRAP LON 245
10	23 019 029	02	ADJUST COLLAR LONG 980 LARG 8
11	SRV 000 022 RP 6981 42	01 01	DIAM 50 A 70 LARG 9
12	95 630 529	01	FUEL TANK SHIM 70X45 EP 9

[02/92] E1751100

E1751100

30/01/98 GB D12 30/06/98
1235 06 1751 30 TANK FILLING DUCTS - PIPE
PAGE 1

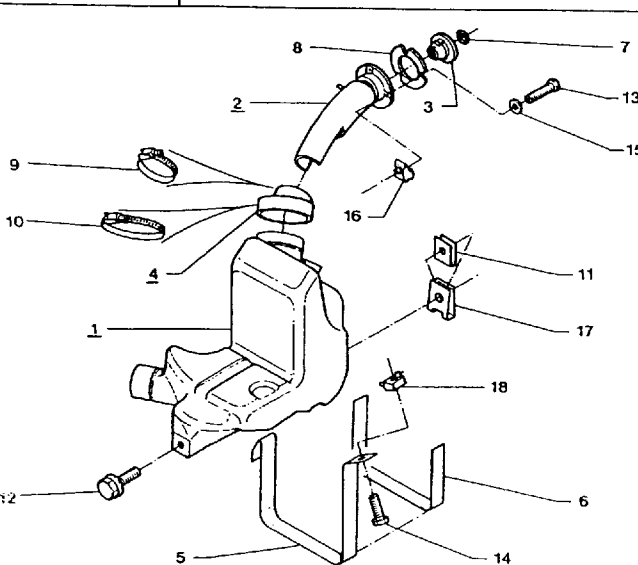

1	95 632 881	01	FUEL TANK
2	95 633 061 RP 96 127 564 + 96 995 064	01 01 01	FILLER PIPE
3	96 007 142	01	LOCKING CAP
4	95 636 844	01	FILLER JOINT
5	95 632 862	01	FUEL TANK STRAP
6	95 632 863	01	TANK PROTECTOR
7	79 03 065 139	01	RING-SEAL DIAM INT 17
8	95 577 637	01	TANK CAP SEAL DIAM INT 52 E 8
9	SRV 000 022 RP 6981 42	01 01	ADJUST COLLAR DIAM 50 A 70 LARG 9
10	SRV 000 027 RP 6981 46	01 01	DIAM 60 A 125 LARG 9
11	95 635 475	05	FUEL TANK SHIM
12	79 03 101 602 RP 6922 76	04 01	CAPSCREW R1 8X1,25-30
13	79 03 007 136		4X70-25
14	79 03 201 140 RP 6917 92	01 01	6X100-20
15	79 03 061 130	03	PLAIN WASHER 4,2X8-1
16	79 03 046 053	03	SPEED NUT 4X70-14,1-12,5
17	79 03 046 047	06	8X125-36-26
18	79 03 044 003 RP 6941 71	01 01	CAGED NUT DIAM 6X100

[02/98] 06,1751,17

E1751300

30/01/98 GB D11 1235 06 1753 20 PAGE 1	30/06/98 ANTI POLLUTION - FUEL TANK	SINCE O 5173																																	
<p>D 1753200</p>		<table border="1"> <tr><td>1</td><td>96 127 736</td><td>01</td><td>CATCHER TANK 3 PIPETTES</td></tr> <tr><td>2</td><td>96 111 927 RP 1505 F4</td><td>01</td><td>ABSORBER 2 PIQUAGES</td></tr> <tr><td>3</td><td>95 637 234</td><td>01</td><td>FILTER BRACKET</td></tr> <tr><td>4</td><td>96 128 061</td><td>01</td><td>TANK STRAP</td></tr> <tr><td>5</td><td>95 587 296 RP 1538 34</td><td>01</td><td>FIXING STRAP</td></tr> <tr><td>6</td><td>96 004 115 RP 1505 75</td><td>01</td><td>TANK PROTECTOR DIAM INT 80 EP 33</td></tr> <tr><td>7</td><td>79 03 201 328 RP 6922 54</td><td>01</td><td>SELF-TAP SCREWS 6X100-20</td></tr> <tr><td>8</td><td>79 03 044 014 RP 6941 11</td><td>01</td><td>CAGED NUT 6X100-12-18</td></tr> </table>	1	96 127 736	01	CATCHER TANK 3 PIPETTES	2	96 111 927 RP 1505 F4	01	ABSORBER 2 PIQUAGES	3	95 637 234	01	FILTER BRACKET	4	96 128 061	01	TANK STRAP	5	95 587 296 RP 1538 34	01	FIXING STRAP	6	96 004 115 RP 1505 75	01	TANK PROTECTOR DIAM INT 80 EP 33	7	79 03 201 328 RP 6922 54	01	SELF-TAP SCREWS 6X100-20	8	79 03 044 014 RP 6941 11	01	CAGED NUT 6X100-12-18	
1	96 127 736	01	CATCHER TANK 3 PIPETTES																																
2	96 111 927 RP 1505 F4	01	ABSORBER 2 PIQUAGES																																
3	95 637 234	01	FILTER BRACKET																																
4	96 128 061	01	TANK STRAP																																
5	95 587 296 RP 1538 34	01	FIXING STRAP																																
6	96 004 115 RP 1505 75	01	TANK PROTECTOR DIAM INT 80 EP 33																																
7	79 03 201 328 RP 6922 54	01	SELF-TAP SCREWS 6X100-20																																
8	79 03 044 014 RP 6941 11	01	CAGED NUT 6X100-12-18																																
E1753200																																			

30/01/98 GB D09 1235 06 1754 20 PAGE 2	30/06/98 ANTIPOLLUTION (PIPING)	UP TO O 5172																																																																	
<p>[02/92] E1754200</p>		<table border="1"> <tr><td>12</td><td>96 995 756 RP 95 655 309</td><td>01</td><td>CIRCUIT PIPE DIAM INT 5 - 1500</td></tr> <tr><td>13</td><td>96 995 375 NFP</td><td>01</td><td>RUBBER HOSE DIAM INT SET7 -16 TZI</td></tr> <tr><td></td><td>96 995 449 RP 95 655 310</td><td>01</td><td>DIAM INT 7-1150 -19 TRI -19 TZI -GTI</td></tr> <tr><td></td><td>96 995 727 RP 1505 F3</td><td>01</td><td>DEPRESSION HOSE DIAM INT 7 -GTI 16V</td></tr> <tr><td>14</td><td>96 124 484</td><td>01</td><td>2 WAY UNION</td></tr> <tr><td>15</td><td>96 124 483</td><td>01</td><td></td></tr> <tr><td>16</td><td>95 581 943</td><td>01</td><td>LINE BRACKET 2 DIAM 6,5 -16 TZI</td></tr> <tr><td>17</td><td>79 03 079 011 RP 6986 81</td><td>01</td><td>CLIP 1T 17 -16 TZI</td></tr> <tr><td>18</td><td>96 995 688 RP 1635 E5</td><td>01</td><td>SWIVEL CLIP 2T 13 -16 TZI</td></tr> <tr><td>19</td><td>79 03 007 054 RP 6913 76</td><td>03</td><td>SCREW CBX 6X100-16</td></tr> <tr><td>20</td><td>79 03 007 101 RP 6920 21</td><td>04</td><td>CAPSCREW 5X0,80-12</td></tr> <tr><td>21</td><td>79 03 201 021 RP 6915 69</td><td>02</td><td>6X1,00-16</td></tr> <tr><td>22</td><td>75 523 898</td><td>03</td><td>PLASTIC WASHER CC</td></tr> <tr><td>23</td><td>79 03 058 027</td><td>04</td><td>SPRING WASHER 5X12X1,2</td></tr> <tr><td>24</td><td>79 03 058 028 RP 6962 99</td><td>03</td><td>DIAM 6X14X1,4</td></tr> <tr><td>25</td><td>26 157 909</td><td>04</td><td>SPEED NUT 5X80-14,6-12,2</td></tr> </table>	12	96 995 756 RP 95 655 309	01	CIRCUIT PIPE DIAM INT 5 - 1500	13	96 995 375 NFP	01	RUBBER HOSE DIAM INT SET7 -16 TZI		96 995 449 RP 95 655 310	01	DIAM INT 7-1150 -19 TRI -19 TZI -GTI		96 995 727 RP 1505 F3	01	DEPRESSION HOSE DIAM INT 7 -GTI 16V	14	96 124 484	01	2 WAY UNION	15	96 124 483	01		16	95 581 943	01	LINE BRACKET 2 DIAM 6,5 -16 TZI	17	79 03 079 011 RP 6986 81	01	CLIP 1T 17 -16 TZI	18	96 995 688 RP 1635 E5	01	SWIVEL CLIP 2T 13 -16 TZI	19	79 03 007 054 RP 6913 76	03	SCREW CBX 6X100-16	20	79 03 007 101 RP 6920 21	04	CAPSCREW 5X0,80-12	21	79 03 201 021 RP 6915 69	02	6X1,00-16	22	75 523 898	03	PLASTIC WASHER CC	23	79 03 058 027	04	SPRING WASHER 5X12X1,2	24	79 03 058 028 RP 6962 99	03	DIAM 6X14X1,4	25	26 157 909	04	SPEED NUT 5X80-14,6-12,2	
12	96 995 756 RP 95 655 309	01	CIRCUIT PIPE DIAM INT 5 - 1500																																																																
13	96 995 375 NFP	01	RUBBER HOSE DIAM INT SET7 -16 TZI																																																																
	96 995 449 RP 95 655 310	01	DIAM INT 7-1150 -19 TRI -19 TZI -GTI																																																																
	96 995 727 RP 1505 F3	01	DEPRESSION HOSE DIAM INT 7 -GTI 16V																																																																
14	96 124 484	01	2 WAY UNION																																																																
15	96 124 483	01																																																																	
16	95 581 943	01	LINE BRACKET 2 DIAM 6,5 -16 TZI																																																																
17	79 03 079 011 RP 6986 81	01	CLIP 1T 17 -16 TZI																																																																
18	96 995 688 RP 1635 E5	01	SWIVEL CLIP 2T 13 -16 TZI																																																																
19	79 03 007 054 RP 6913 76	03	SCREW CBX 6X100-16																																																																
20	79 03 007 101 RP 6920 21	04	CAPSCREW 5X0,80-12																																																																
21	79 03 201 021 RP 6915 69	02	6X1,00-16																																																																
22	75 523 898	03	PLASTIC WASHER CC																																																																
23	79 03 058 027	04	SPRING WASHER 5X12X1,2																																																																
24	79 03 058 028 RP 6962 99	03	DIAM 6X14X1,4																																																																
25	26 157 909	04	SPEED NUT 5X80-14,6-12,2																																																																
E1754200																																																																			

30/01/98 GB D10 1235 06 1754 20 PAGE 1	30/06/98 ANTIPOLLUTION (PIPING)	UP TO O 5172																																																																	
<p>[02/92] E1754200</p>		<table border="1"> <tr><td>1</td><td>5 413 837</td><td>01</td><td>CATCHER TANK UP TO O 5099</td></tr> <tr><td></td><td>96 091 806</td><td>01</td><td>PAD CAPACITY 2 PIPETTES SINCE O 5100</td></tr> <tr><td>2</td><td>5 482 643</td><td>01</td><td>TANK STRAP UP TO O 5099</td></tr> <tr><td></td><td>96 091 809</td><td>01</td><td>SINCE O 5100</td></tr> <tr><td>3</td><td>95 587 296 RP 1538 34</td><td>01</td><td>FIXING STRAP</td></tr> <tr><td>4</td><td>95 597 959</td><td>02</td><td>TANK BRACKET -SALOON</td></tr> <tr><td></td><td>95 640 583</td><td>02</td><td>-ESTATE</td></tr> <tr><td>5</td><td>95 639 843 RP 1502 33</td><td>01</td><td>ABSORBER</td></tr> <tr><td>6</td><td>96 035 888 RP 1628 K5</td><td>01</td><td>ELECTRO VALVE BOSCH (GRIS) -16 TZI</td></tr> <tr><td></td><td>95 640 315</td><td>01</td><td>DRAIN VALVE -SALOON 19 TRI -SALOON 19 TZI</td></tr> <tr><td></td><td>96 003 087 RP 1628 F0</td><td>01</td><td>ELECTRO VALVE -ESTATE 19 TRI -ESTATE 19 TZI -GTI -GTI 16V</td></tr> <tr><td>7</td><td>95 637 234</td><td>01</td><td>FILTER BRACKET</td></tr> <tr><td>8</td><td>96 004 115 RP 1505 75</td><td>01</td><td>TANK PROTECTOR DIAM INT 80 EP 33</td></tr> <tr><td>9</td><td>95 640 584</td><td>01</td><td>SUPPORT LUG -ESTATE</td></tr> <tr><td>10</td><td>79 05 026 709</td><td>01</td><td>RUBBER HOSE DIAM 4,5X6 LON 4500</td></tr> <tr><td>11</td><td>95 655 309 RP 1573 31</td><td>01</td><td>FUEL FEED PIPE DIAM 5 LON 5000</td></tr> </table>	1	5 413 837	01	CATCHER TANK UP TO O 5099		96 091 806	01	PAD CAPACITY 2 PIPETTES SINCE O 5100	2	5 482 643	01	TANK STRAP UP TO O 5099		96 091 809	01	SINCE O 5100	3	95 587 296 RP 1538 34	01	FIXING STRAP	4	95 597 959	02	TANK BRACKET -SALOON		95 640 583	02	-ESTATE	5	95 639 843 RP 1502 33	01	ABSORBER	6	96 035 888 RP 1628 K5	01	ELECTRO VALVE BOSCH (GRIS) -16 TZI		95 640 315	01	DRAIN VALVE -SALOON 19 TRI -SALOON 19 TZI		96 003 087 RP 1628 F0	01	ELECTRO VALVE -ESTATE 19 TRI -ESTATE 19 TZI -GTI -GTI 16V	7	95 637 234	01	FILTER BRACKET	8	96 004 115 RP 1505 75	01	TANK PROTECTOR DIAM INT 80 EP 33	9	95 640 584	01	SUPPORT LUG -ESTATE	10	79 05 026 709	01	RUBBER HOSE DIAM 4,5X6 LON 4500	11	95 655 309 RP 1573 31	01	FUEL FEED PIPE DIAM 5 LON 5000	
1	5 413 837	01	CATCHER TANK UP TO O 5099																																																																
	96 091 806	01	PAD CAPACITY 2 PIPETTES SINCE O 5100																																																																
2	5 482 643	01	TANK STRAP UP TO O 5099																																																																
	96 091 809	01	SINCE O 5100																																																																
3	95 587 296 RP 1538 34	01	FIXING STRAP																																																																
4	95 597 959	02	TANK BRACKET -SALOON																																																																
	95 640 583	02	-ESTATE																																																																
5	95 639 843 RP 1502 33	01	ABSORBER																																																																
6	96 035 888 RP 1628 K5	01	ELECTRO VALVE BOSCH (GRIS) -16 TZI																																																																
	95 640 315	01	DRAIN VALVE -SALOON 19 TRI -SALOON 19 TZI																																																																
	96 003 087 RP 1628 F0	01	ELECTRO VALVE -ESTATE 19 TRI -ESTATE 19 TZI -GTI -GTI 16V																																																																
7	95 637 234	01	FILTER BRACKET																																																																
8	96 004 115 RP 1505 75	01	TANK PROTECTOR DIAM INT 80 EP 33																																																																
9	95 640 584	01	SUPPORT LUG -ESTATE																																																																
10	79 05 026 709	01	RUBBER HOSE DIAM 4,5X6 LON 4500																																																																
11	95 655 309 RP 1573 31	01	FUEL FEED PIPE DIAM 5 LON 5000																																																																
E1754200																																																																			

30/01/98 GB D08 1235 06 1754 20 PAGE 3	30/06/98 ANTIPOLLUTION (PIPING)	UP TO O 5172					
<p>[02/92] E1754200</p>		<table border="1"> <tr><td>26</td><td>79 03 044 014 RP 6941 11</td><td>05</td><td>CAGED NUT 6X100-12-18</td></tr> </table>	26	79 03 044 014 RP 6941 11	05	CAGED NUT 6X100-12-18	
26	79 03 044 014 RP 6941 11	05	CAGED NUT 6X100-12-18				
E1754200							

30/01/98 GB D07 30/06/98
1235 06 1754 21 ANTIPOLLUTION (PIPING) PAGE 1

SINCE O 5173

1	95 640 315 RP 1626 23	01 DRAIN VALVE 01 -SALOON 19 TZI
	96 035 888 RP 1628 K5	01 ELECTRO VALVE 01 BOSCH (GRIS) 01 -16 TZI
	96 003 087 RP 1628 F0	01 -ESTATE 19 TZI 01 -GTI 01 -GTI 16V
2	96 115 198 RP 1628 X2	01 TANK PRES VALVE NOIR ET VERT
3	96 077 418 RP 1505 A8	01 3 WAY UNION
4	95 659 533	01 2 WAY UNION DIAM INT 7 LON 2000
5	96 055 205	01 DIAM INT 7 (70X70) -SALOON
	96 128 304	01 RECYCLING UNION DIAM INT 7 -ESTATE
6	79 05 026 709	01 RUBBER HOSE DIAM 4,5X6 LON 4500
7	96 995 727 RP 1505 F3	01 DEPRESSION HOSE DIAM INT 7
8	95 659 532 RP 1528 30	01 RUBBER HOSE DIAM INT 5 LON 2000 -16 TZI
	96 065 250	01 RECYCLING UNION DIAM INT 4 ET 5-2000 -19 TZI -GTI
	96 995 728 RP 95 655 309	01 DIAM INT 5-1430 -GTI 16V
9	95 571 952 RP 5270 13	01 2 WAY UNION -1,905L
10	95 499 193	01 RUBBER HOSE DIAM INT 4-1060 -1,905L

E1754210

30/01/98 GB D05 30/06/98
1235 06 1822 10 EXHAUST - EXPANSION CHAMBER - SILENCER PAGE 1

16 TZI

1	95 634 351	01 EXHAUST DAMPER
2	96 048 418	01 EXH RR MUFFLER
3	95 634 349	01 EXHAUST PIPE
4	91 503 080 RP 1755 34	01 EXHAUST MOUNTG ELASTIQUE
5	95 576 338	02 ELASTIQUE
6	79 05 026 890	01 OIL RETURN HOSE DIAM INT 9 LON 80
	79 050 268 80	01 SPACER 2POS-DIAM INT 8 -28
7	95 495 617	01 FIXING CLAMP DIAM INT 55 A 58
8	95 483 762 RP 1713 56	04 HALF CLAMP
9	79 03 201 038 RP 6933 04	04 CAPSCREW 8X125-50
10	79 03 080 998 RP 96 120 716	01 LOCK WASHER DIAM 8
11	96 995 857 RP 6936 80	04 WASHER-NUT HERI 8X1,25

E1822100

30/01/98 GB D06 30/06/98
1235 06 1754 21 ANTIPOLLUTION (PIPING) PAGE 2

SINCE O 5173

11	79 05 026 705	01 PIPE SHEATH DIAM 42X46-LON 90
12	96 129 429	01 RUBBER GROMMET DIAM INT 3 EXT26E5,5
13	26 236 399	01 NFP
14	95 579 762	01 SWIVEL CLIP 2T 11-11
15	79 03 079 006 RP 6995 J5	01 CLIP 2T 4,5-5,5 01 -16 TZI
16	79 03 079 216 RP 6994 74 + 6994 91	02 SWIVEL CLIP 2T 8-11 01 -16 TZI
30	SRV 000 016 RP 6981 36	99 ADJUST CLAMP DIAM 12 A 22 LARG 9 01

E1754210

30/01/98 GB D04 30/06/98
1235 06 1822 20 EXHAUST - EXPANSION CHAMBER - SILENCER PAGE 1

19 TRI 19 TZI GTI GTI 16V

1	95 634 351	01 EXHAUST DAMPER
2	96 048 418	01 EXH RR MUFFLER
	96 048 419	01 -SALOON
	96 048 419	01 -ESTATE
3	95 634 349	01 EXHAUST PIPE
4	91 503 080 RP 1755 34	01 EXHAUST MOUNTG ELASTIQUE
5	95 576 338	02 ELASTIQUE
6	79 05 026 890	01 OIL RETURN HOSE DIAM INT 9 LON 80
	79 050 268 80	01 SPACER 2POS-DIAM INT 8 -28
7	95 495 617	01 FIXING CLAMP DIAM INT 55 A 58
8	95 483 762 RP 1713 56	04 HALF CLAMP
9	79 03 201 038 RP 6933 04	04 CAPSCREW 8X125-50
10	79 03 080 998 RP 96 120 716	01 LOCK WASHER DIAM 8
11	96 995 857 RP 6936 80	04 WASHER-NUT HERI 8X1,25

E1822200

30/01/98 GB D03 30/06/98
 1235 06 1823 10 EXHAUST - SCREENS
 PAGE 1

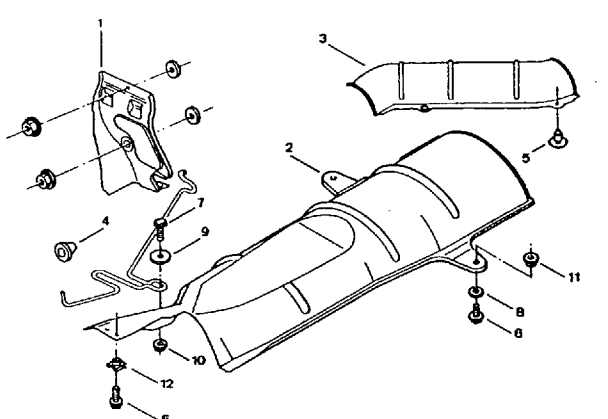

1	95 637 164	01	HEAT SHIELD SOUS TABLIER -LEFT HAND DRIVE UNDER BULKHEAD
	95 593 211	01	-RIGHT HAND DRIVE SOUS TABLIER
2	95 612 082	01	SOUS PLANCHER UNDER FLOOR
3	95 562 756	01	RESERVOIR CARBURANT UNDER FUEL TANK
4	79 03 074 073 RP 7518 21	01	PLUG DIAM 13,5
5	79 03 077 134 RP 6992 C6	04	CLIP DIAM 6,6
6	79 03 201 463 RP 6922 54	04	CAPSCREW R1 6X1,00-20
7	79 03 015 124 RP 6984 03	02	CAGE SCREW 6X100-20
8	79 03 061 122	04	RUBBER WASHER 6X25-5
9	79 03 053 031	04	PLAIN WASHER 6X18-1,2
10	79 03 033 009 RP 6934 27	07	WASHER-NUT 6X1,00
11	79 03 044 014 RP 6941 11	02	CAGED NUT 6X100-12-18
12	79 03 046 076 RP 6943 23	01	SPEED NUT 6X1,00

E1823100

30/01/98 GB D01 30/06/98
 1235 06 1832 20 EXHAUST FRONT ANTIPOLLUTION
 PAGE 1

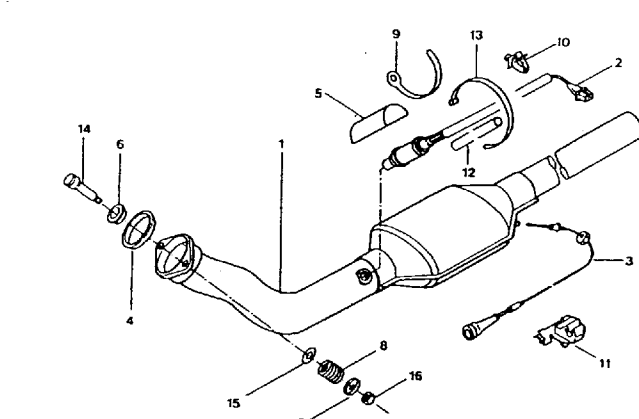

1	96 047 081	01	PIPE ASS PSA K001 -SALOON 19 TRI -SALOON 19 TZI
	96 075 060	01	ASS PSA K009 -GTI -ESTATE 19 TRI -ESTATE 19 TZI
	96 075 061	01	ASS PSA K001 -GTI 16V
2	96 036 827 RP 1628 L4	01	OXYGEN PROBE DIAM 18 X 1,50
3	96 123 503 RP 1628 X5	01	EXH TEMP PROBE LON FAISCEAU 1125
4	91 537 797 RP 1798 75	01	EXHT PIPE BALL
5	96 001 488	01	HEAT SHIELD UP TO O 4729
6	91 509 516 LISTE 9406	02	PIPE RING DIAM 20 H 10
7	91 509 174 LISTE 9406	02	SPRING REST CUP DIAM 6X21 E 5
8	91 510 245 LISTE 9406	02	PIPE SPRING DIAM 20,5 LON 26,3 UP TO O 4892
	96 092 921 LISTE 9406	02	DIAM EXT 20,4 -33,5 SINCE O 4893
9	92 529 969	01	FLANGE
10	95 580 038	01	HARNES CLIP 1T 21
11	96 118 504	01	LINE BRACKET 1T 4,8 PINC E0,5A3
12	26 230 229	01	PROTECT SHEATH
13	79 03 085 043 RP 6980 30	01	STRAP DIAM 100

E18J2200

30/01/98 GB D02 30/06/98
 1235 06 1832 10 EXHAUST FRONT ANTIPOLLUTION
 PAGE 1

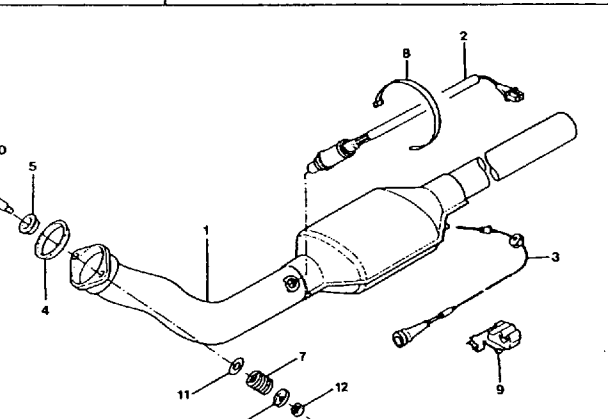

1	96 075 060	01	PIPE ASS PSA K009
2	96 036 827 RP 1628 L4	01	OXYGEN PROBE DIAM 18 X 1,50
3	96 123 503 RP 1628 X5	01	EXH TEMP PROBE LON FAISCEAU 1125
4	91 537 797 RP 1798 75	01	EXHT PIPE BALL
5	91 509 516 LISTE 9406	02	PIPE RING DIAM 20 H 10
6	91 509 174 LISTE 9406	02	SPRING REST CUP DIAM 6X21 E 5
7	96 092 921 LISTE 9406	02	PIPE SPRING DIAM EXT 20,4 -33,5
8	79 03 085 043 RP 6980 30	04	STRAP DIAM 100
9	96 118 504	01	LINE BRACKET 1T 4,8 PINC E0,5A3 UP TO O 5684
	95 499 148 RP 96 118 504	01	1 DIAM SINCE O 5685
10	96 097 060 LISTE 9406	02	PIPE FIX SCREW DIAM 6X1,00-50,1
11	96 039 459 RP 1712 28	02	PIPE WASHER DIAM 9X21 E 2,4
12	79 03 234 016 RP 6935 86	02	SELF LOCKG NUT 6X100

E1832100

30/01/98 GB E01 30/06/98
 1235 06 1832 20 EXHAUST FRONT ANTIPOLLUTION
 PAGE 2

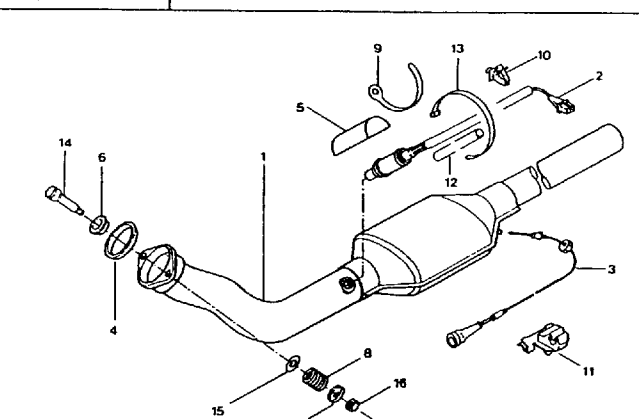

14	95 608 790 RP 1798 75	02	PIPE FIX SCREW DIAM 6X100-44 UP TO O 4892
	96 097 060 LISTE 9406	02	DIAM 6X1,00-50,1 SINCE O 4893
15	96 039 459 RP 1712 28	02	PIPE WASHER DIAM 9X21 E 2,4
16	79 03 234 016 RP 6935 86	02	SELF LOCKG NUT 6X100

E18J2200

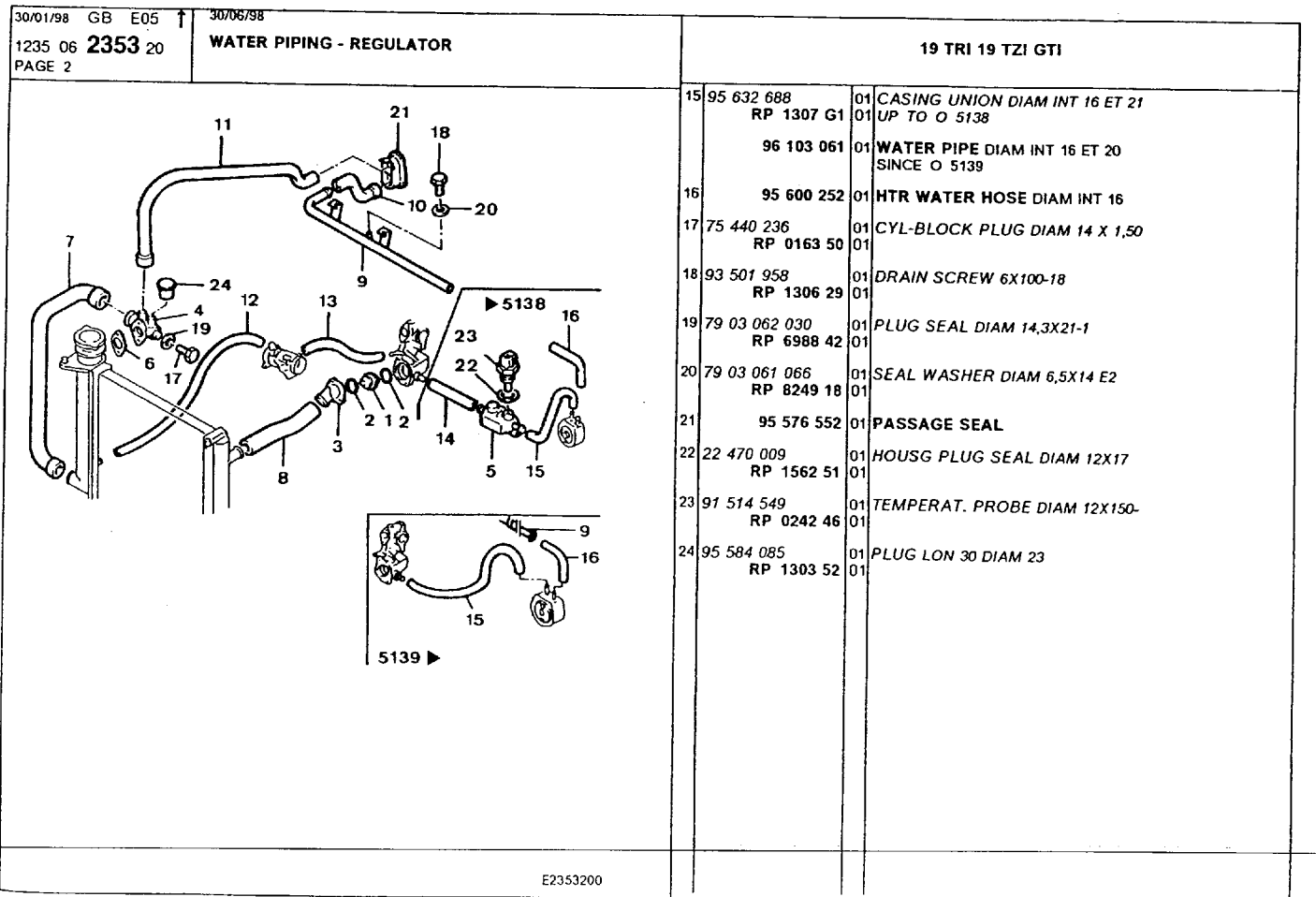
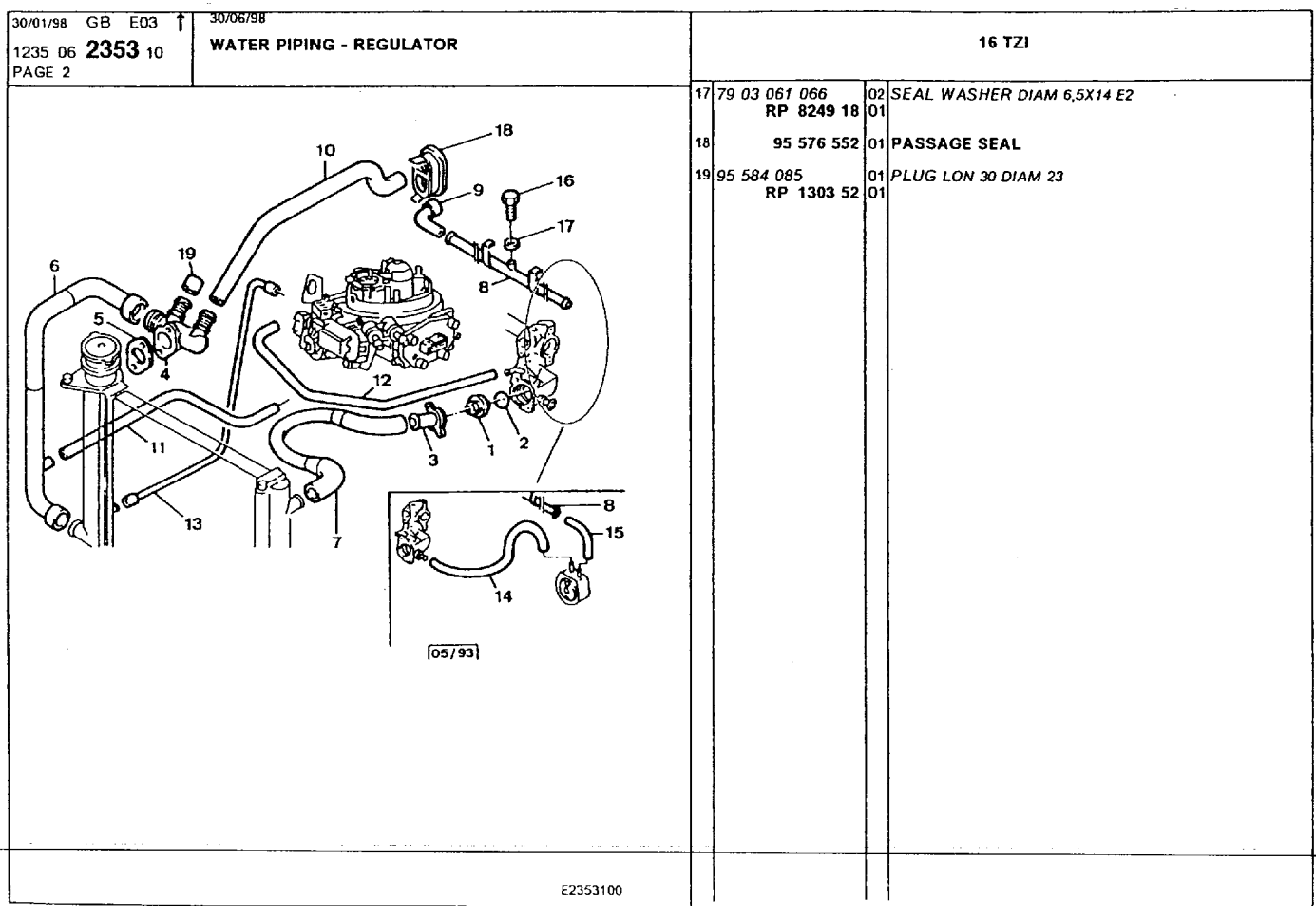
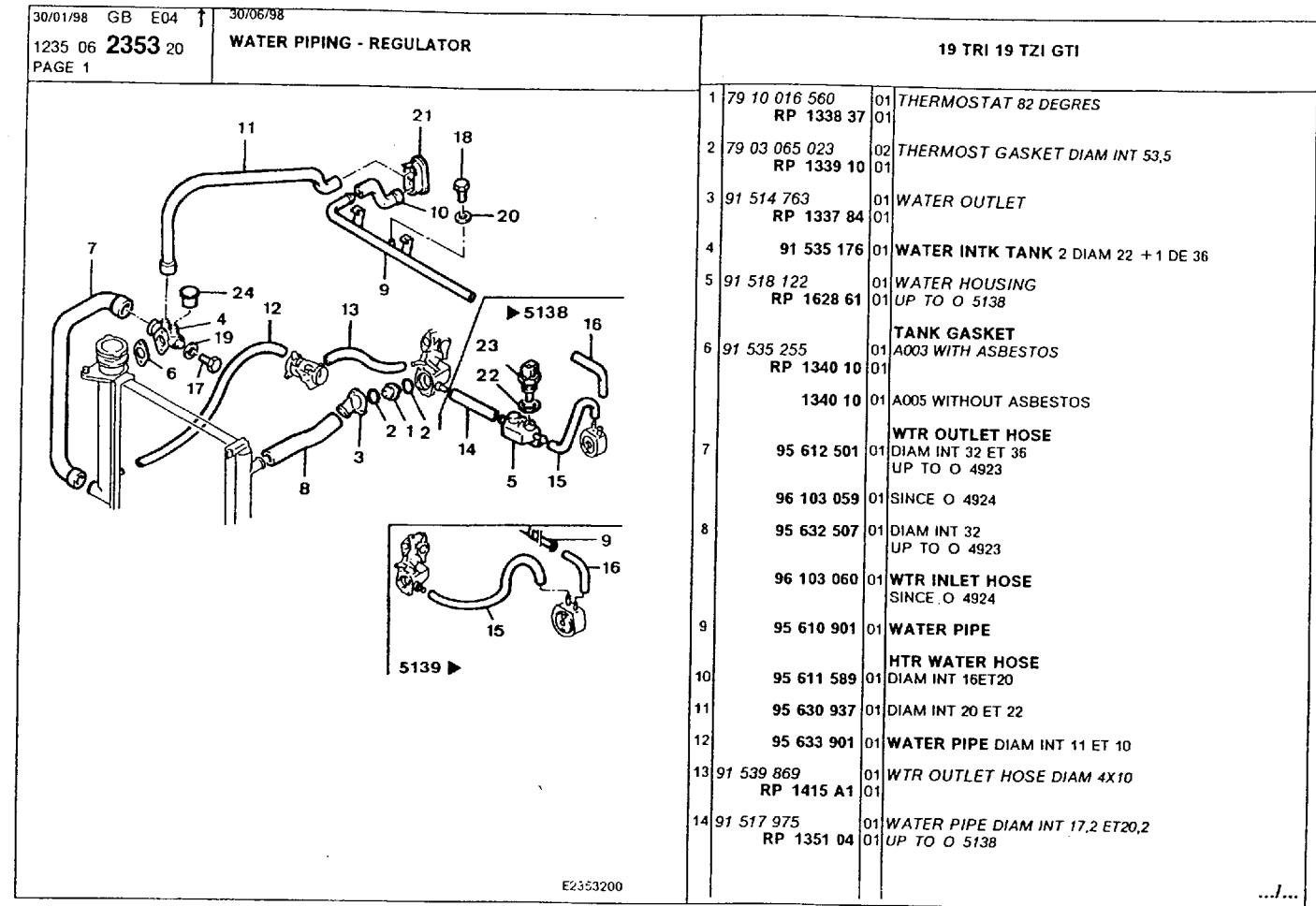
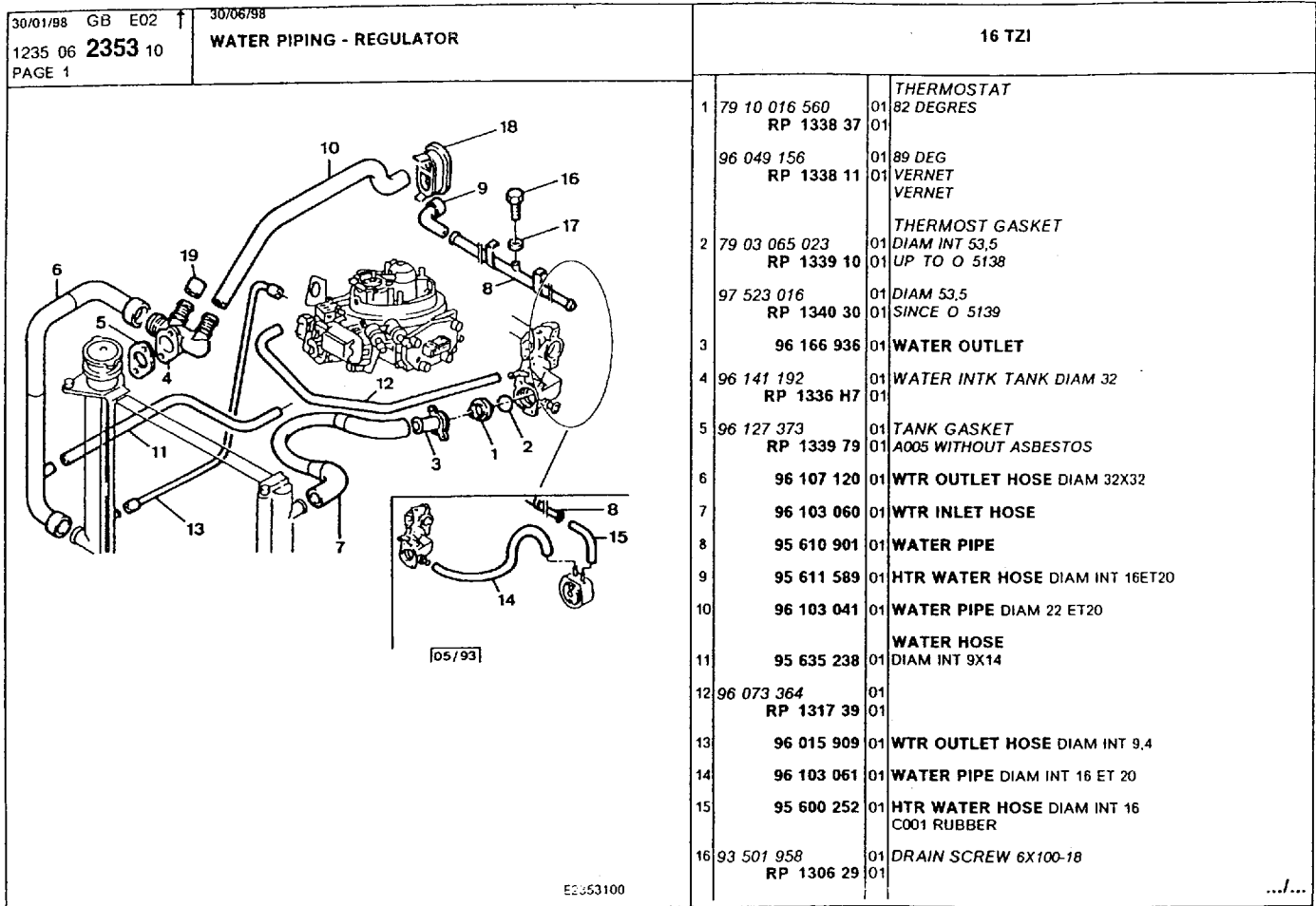

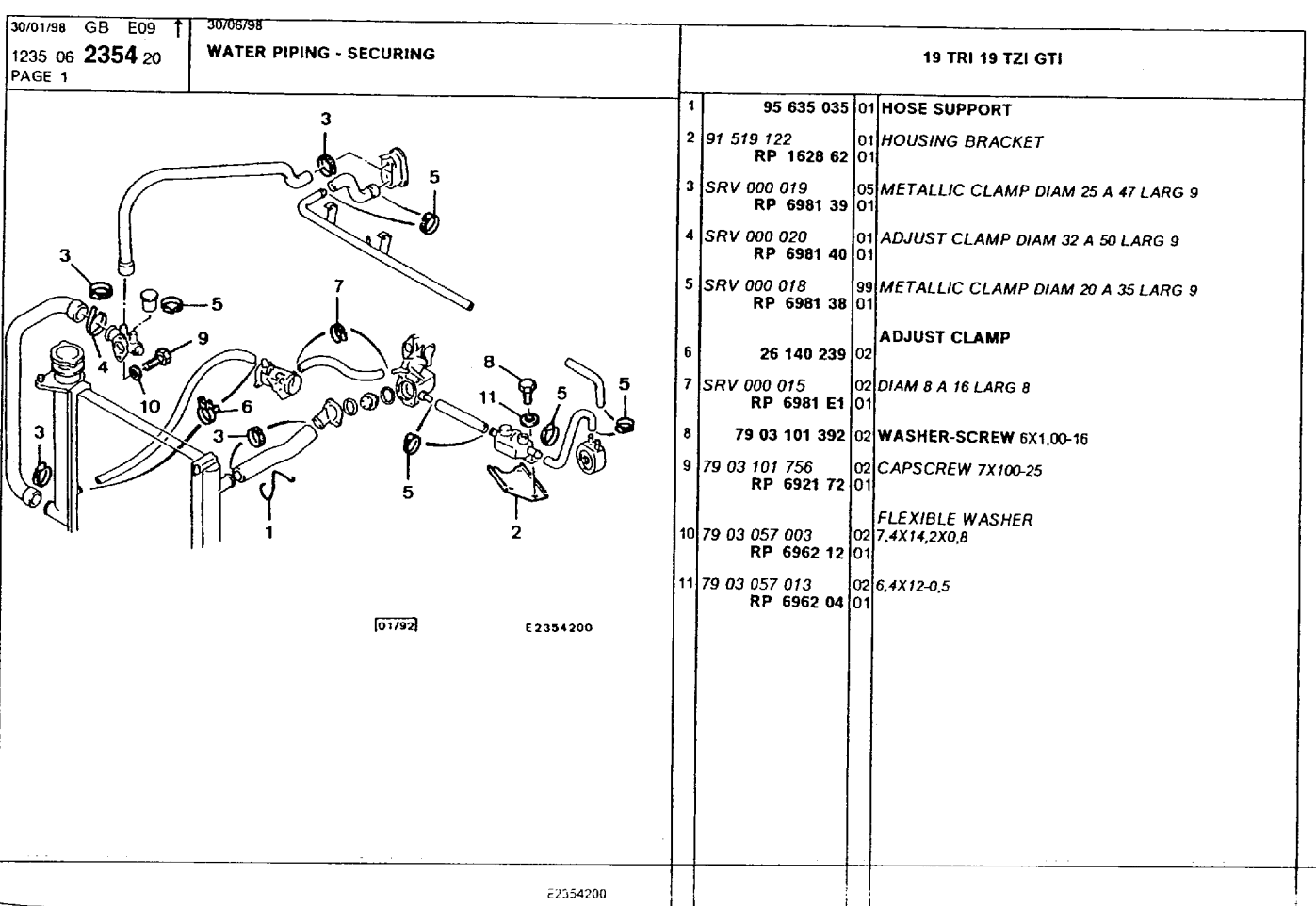
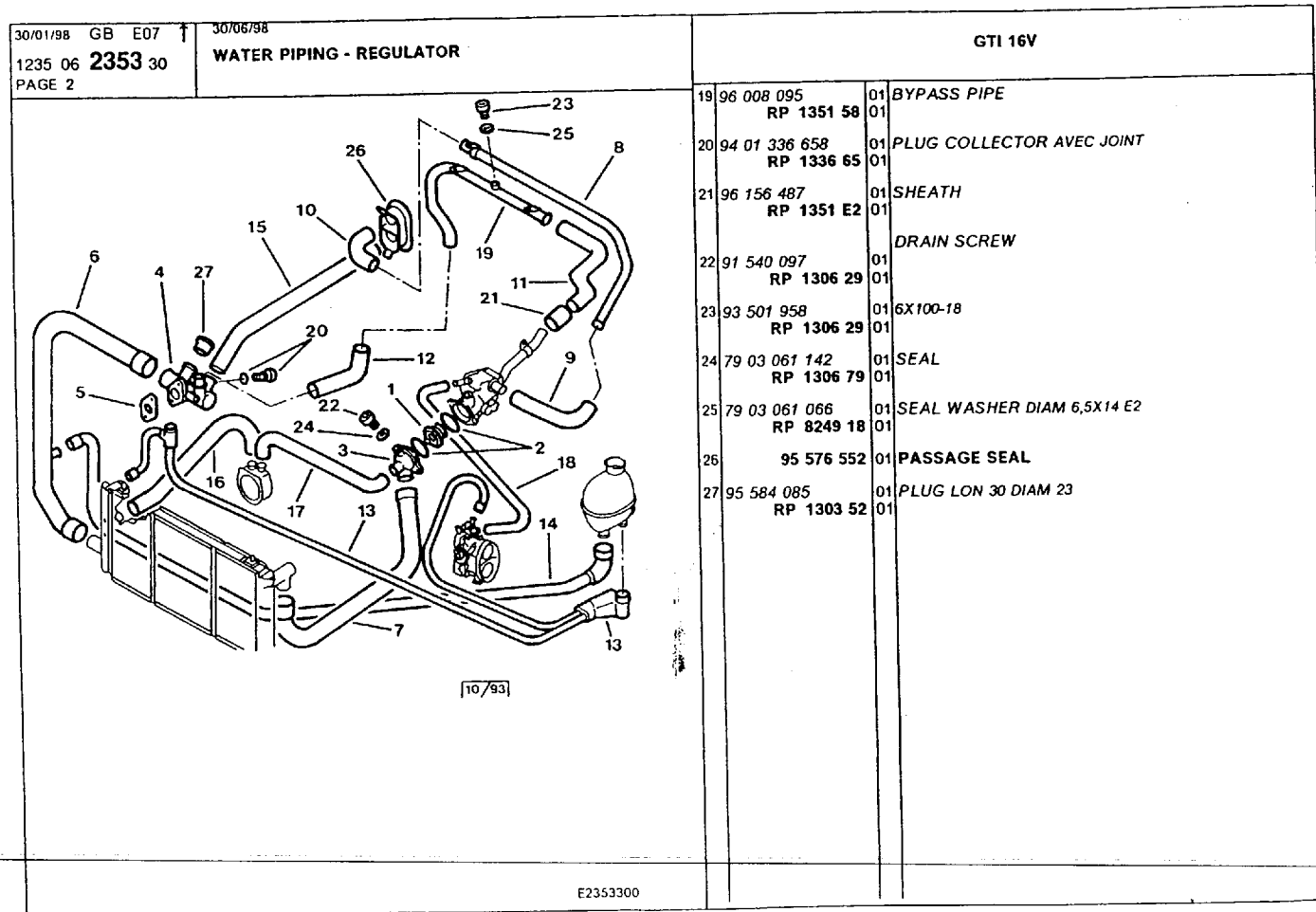
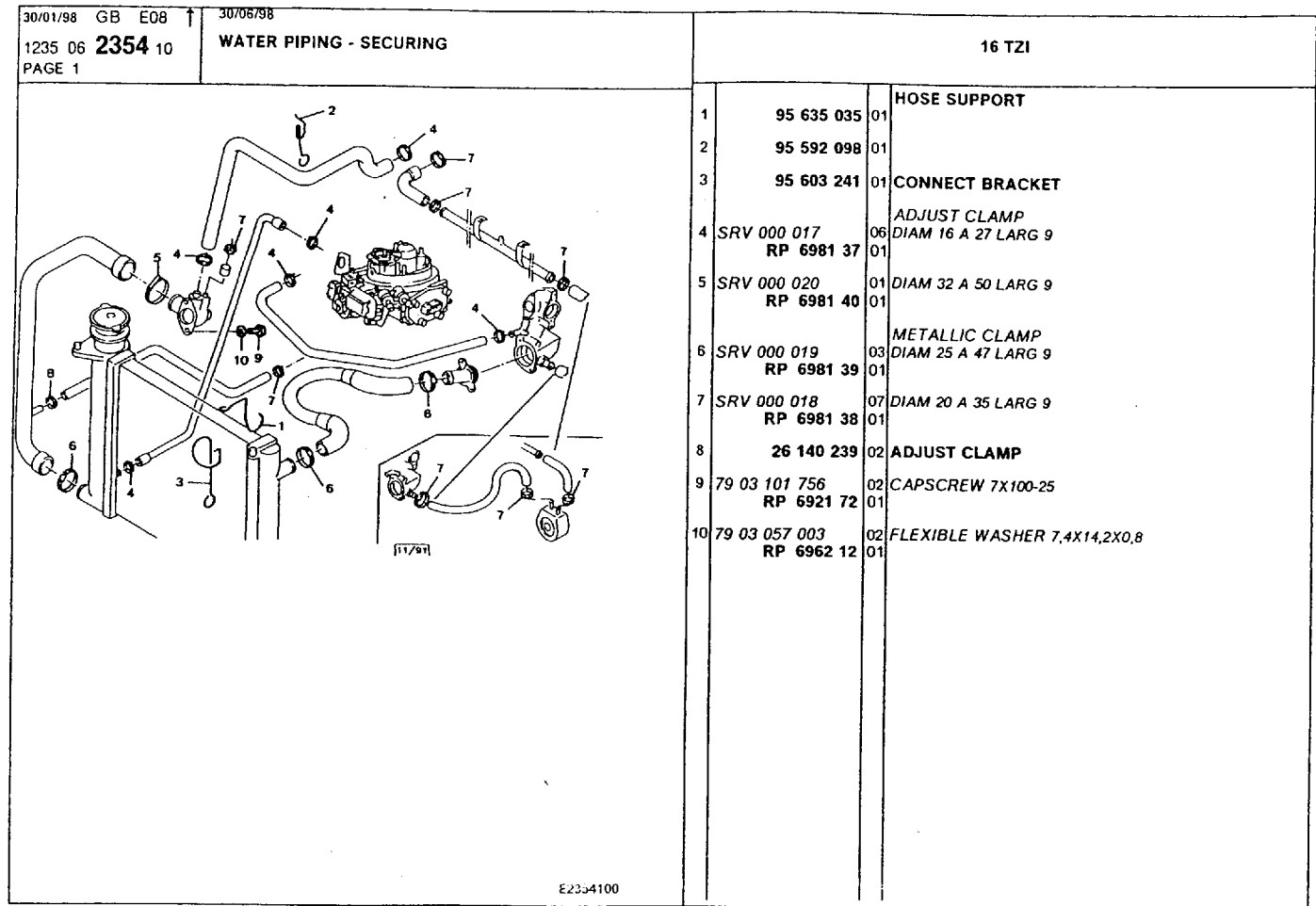
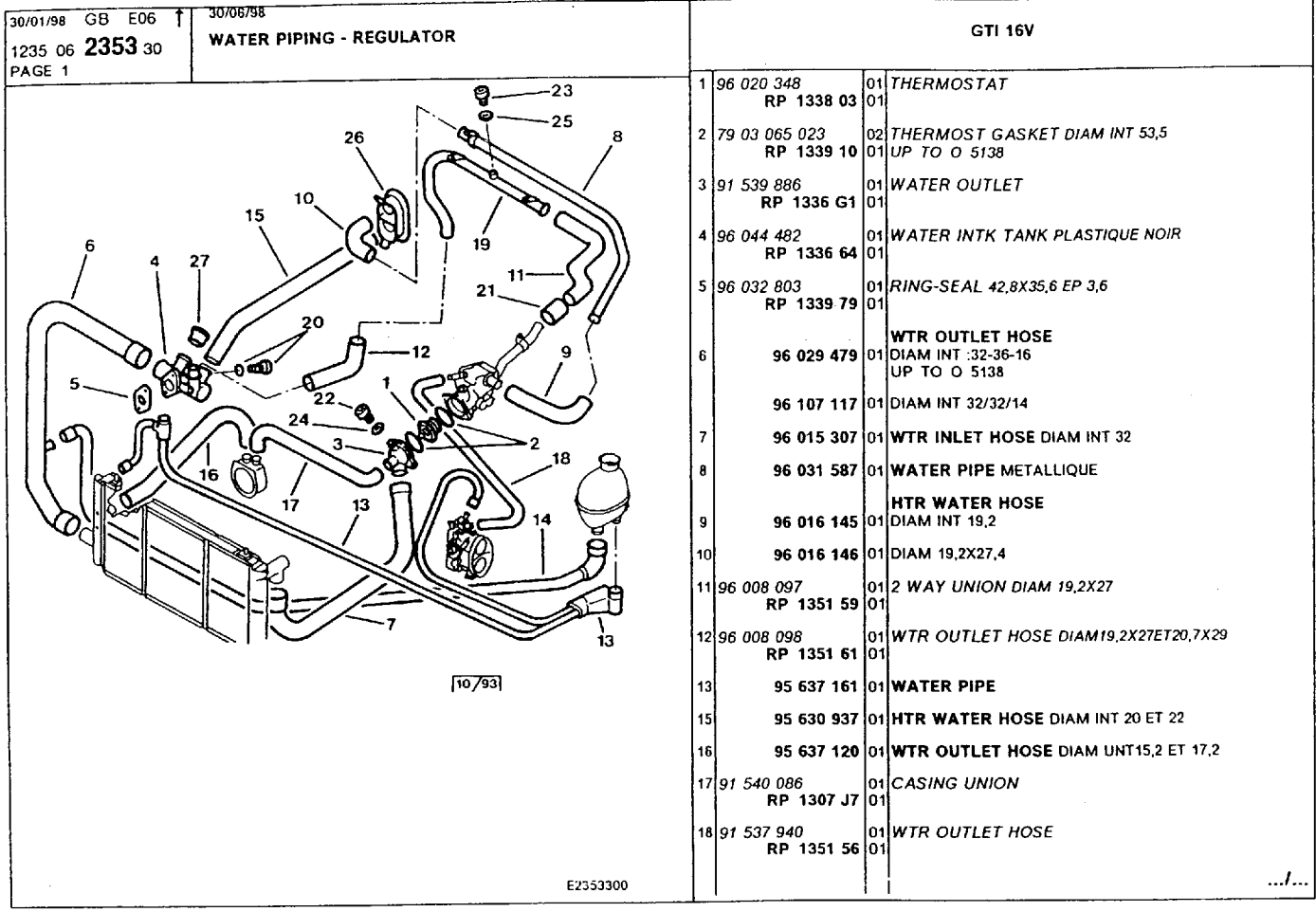

GTI 16V

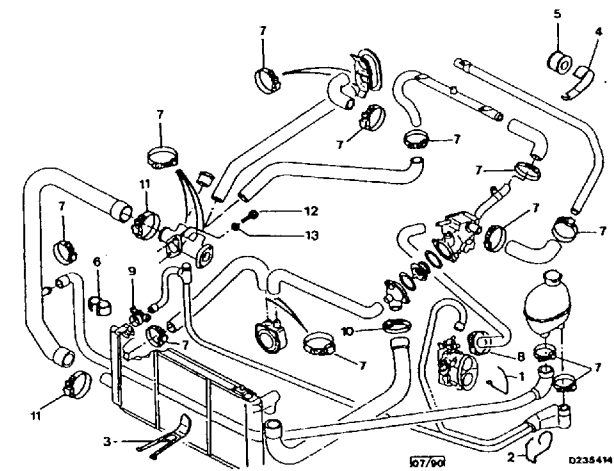

- 1 96 021 838 01 HOSE SUPPORT
- 2 96 015 828 01
- 3 96 015 826 01 CONNECT BRACKET
- 4 96 031 590 01 SUPPORT LUG EP-2
- 5 96 016 142 01 RUBBER GROMMET DIAM INT 20
- 6 91 595 320 02 HOSE SUPPORT
- 7 SRV 000 018 16 METALLIC CLAMP DIAM 20 A 35 LARG 9
RP 6981 38 01
- 8 SRV 000 016 01 ADJUST CLAMP DIAM 12 A 22 LARG 9
RP 6981 36 01
- 9 79 03 083 005 01 METALLIC CLAMP DIAM 14,5
RP 6981 81 01
- 10 SRV 000 021 02 ADJUST COLLAR DIAM 20 A 60 LARG 9
RP 6981 41 01
- 11 SRV 000 019 02 METALLIC CLAMP DIAM 25 A 47 LARG 9
RP 6981 39 01
- 12 79 03 009 245 02 SOCKET SCREW 7X100-25
RP 6913 93 01
- 13 79 03 057 003 02 FLEXIBLE WASHER 7,4X14,2X0,8
RP 6962 12 01

E2354300

16 TZI

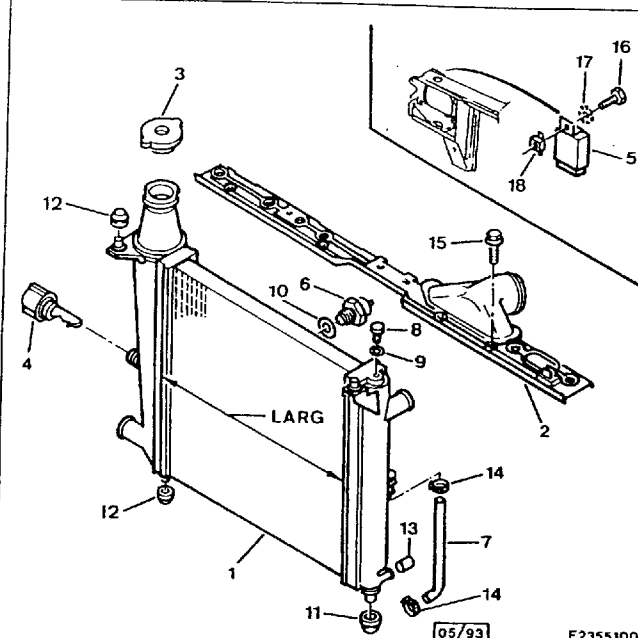

- 18 79 03 044 020 01 CAGED NUT 6X100-14-12,4-6
RP 6941 93 01

E2355100

16 TZI

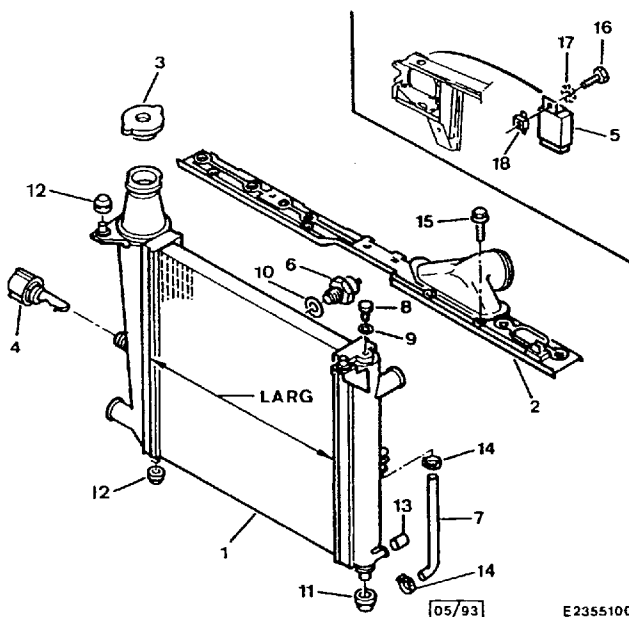

- 1 95 495 038 01 RADIATOR NEW 22,6 DM2
- 2 96 009 035 01 AIR DEFLECTOR ASS
- 3 95 568 321 01 FILLER PLUG 1 BAR IPRA
- 4 97 519 151 01 LEVEL DETECTOR
RP 1306 47 01
- 5 97 517 535 01 WATER LEVEL BOX
RP 1306 41 01
- 6 95 576 325 01 TEMPERAT SWITCH
V E B E RP 1264 17 01
- 7 95 602 673 01 DRAIN PIPE DIAM INT 8
UP TO O 5286
- 8 95 588 274 01 DRAIN SCREW
- 9 95 548 417 01 SEAL SUP
VALEO (THERMIQ)
- 10 79 03 062 002 01 PLUG SEAL 22X30-2
RP 0164 56 01
- 11 95 568 325 01 RUBBER GROMMET
DIAM INT 18
- 12 95 592 530 03 DIAM 12 EXT 24
- 13 96 143 542 01 PLUG
RP 1414 05 01 SINCE O 5287
- 14 79 03 083 117 02 METALLIC CLAMP DIAM 12
RP 6981 81 01
- 15 79 03 201 463 05 CAPSCREW
RP 6922 54 01 RI 6X1,00-20
- 16 79 03 201 139 01 6X100-16
RP 6915 69 01
- 17 79 03 058 028 01 SPRING WASHER DIAM 6X14X1,4
RP 6962 99 01

E2355100

19 TRI 19 TZI GTI

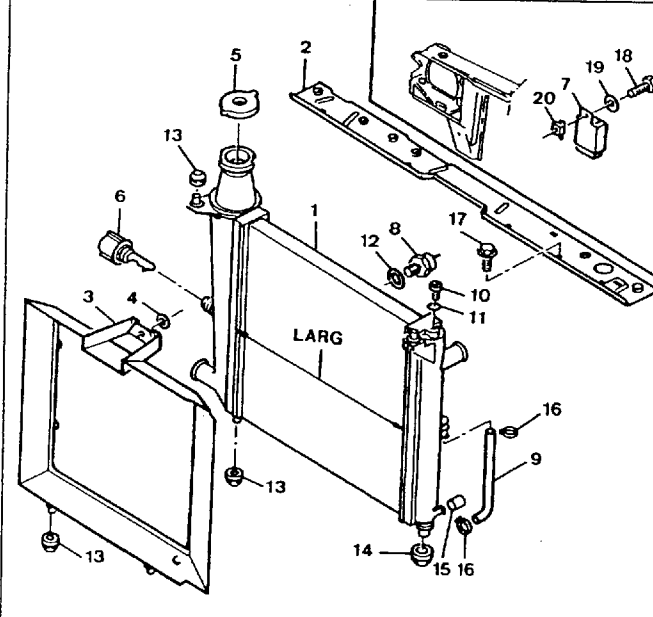

- 1 95 495 038 01 RADIATOR NEW 22,6 DM2
- 2 95 630 125 01 AIR DEFLECTOR SUP
- 3 95 634 724 01 FAN TUBE
- 4 79 03 053 324 02 PLAIN WASHER 7,5X20-5
- 5 95 568 321 01 FILLER PLUG 1 BAR
IPRA
- 6 97 519 151 01 LEVEL DETECTOR
RP 1306 47 01
- 7 97 517 535 01 WATER LEVEL BOX
RP 1306 41 01
- 8 95 576 325 01 TEMPERAT SWITCH
V E B E RP 1264 17 01
- 9 95 602 673 01 DRAIN PIPE DIAM INT 8
UP TO O 5286
- 10 95 588 274 01 DRAIN SCREW
VALEO
- 11 95 588 272 01 CHAUSSON
- 12 95 548 417 01 SEAL
SUP
VALEO (THERMIQ)
VALEO
- 13 95 588 273 01 CHAUSSON
- 14 79 03 062 002 01 PLUG SEAL 22X30-2
RP 0164 56 01
- 15 95 592 530 05 RUBBER GROMMET
DIAM 12 EXT 24
- 16 95 568 325 01 DIAM INT 18
- 17 96 143 542 01 PLUG
RP 1414 05 01 SINCE O 5287
- 18 79 03 083 117 02 METALLIC CLAMP DIAM 12
RP 6981 81 01

E2355200

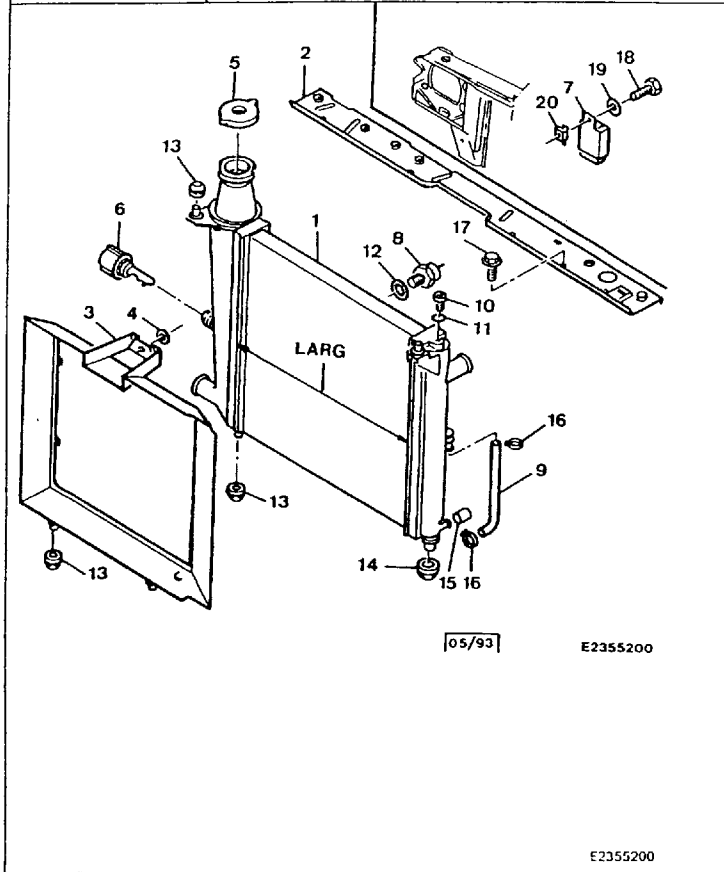

19 TRI 19 TZI GTI

17	79 03 201 463	05	CAPSCREW
	RP 6922 54	01	RI 6X1,00-20
18	79 03 201 139	01	6X100-16
	RP 6915 69	01	
19	79 03 058 028	01	SPRING WASHER DIAM 6X14X1,4
	RP 6962 99	01	
20	79 03 044 020	01	CAGED NUT 6X100-14-12,4-6
	RP 6941 93	01	

E2355200

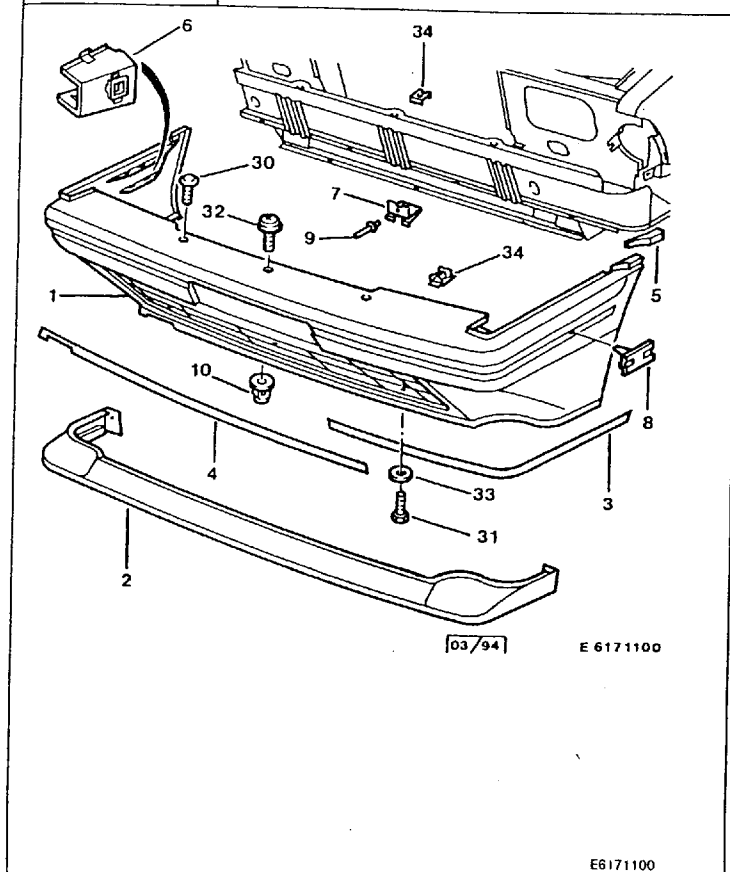

16 TZI 19 TRI 19 TZI GTI

1	95 661 824	01	FRONT BUMPER
			UP TO O 4755
			A PEINDRE RMP 95619105
	95 661 825	01	-SALOON SINCE O 4756
			INF A PEINDRE SUP FYB RMP 95655237
	95 661 826	01	-ESTATE SINCE O 4756
			INF A PEINDRE SUP FYB RMP 95656406
2	95 634 257	01	BUMPR DEFLECTOR
			-GTI
3	95 648 529 XX	01	BUMPR MOULDING
			ENS G + D
			-SALOON
	95 619 721	01	RIGHT
			-ESTATE
	95 619 720	01	LEFT
			-ESTATE
4	95 635 188	01	DECORATION INF
5	95 643 658 XX	01	BLADE SET
			UP TO O 4755
	95 643 658 YB	01	SINCE O 4756
6	95 631 043	02	BUMPR BRACKET LAT
7	95 631 058	04	CLIP PINC E5 L 45X38 E 32
8	95 499 128	01	MOULDING CLIP
	RP 7437 07	01	-SALOON
9	95 635 951	04	RIVET 4,8X8
10	96 093 121	06	RETAINING CLIP DIAM 6,4
30	96 139 633	03	SCREW RLX 6X100-18
	RP 6925 J0	01	
31	6921 81	04	CAPSCREW 6 X 100 - 25
32	96 995 463	06	SCREW RLX 6,3-25

E6171100

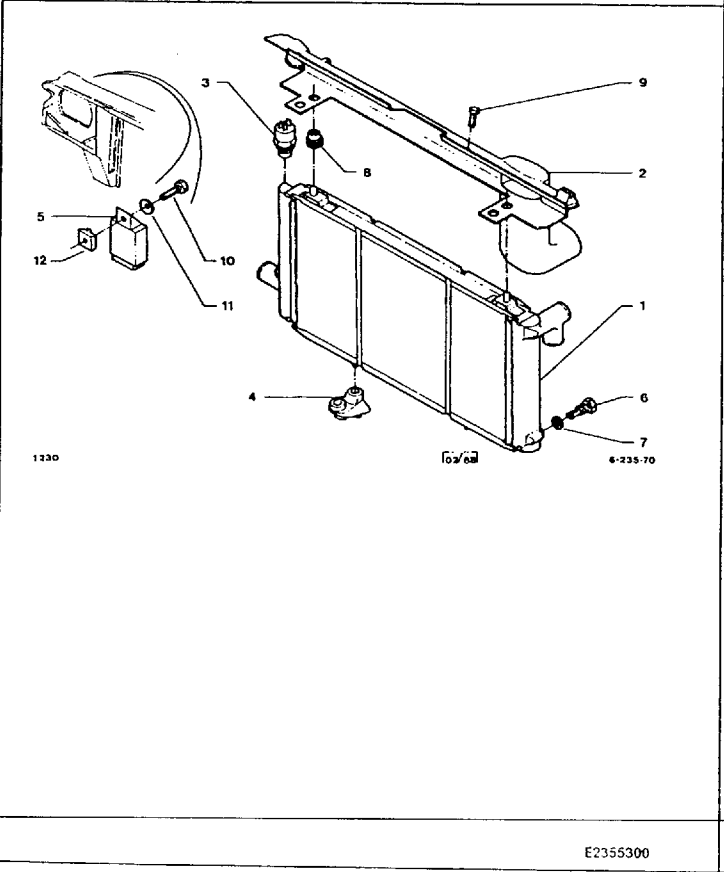

GTI 16V

1	95 636 832	01	RADIATOR NEW
2	96 032 254	01	AIR DEFLECTOR ASS
3	96 019 305	01	TEMPERAT SWITCH ABS DIAM 22 -150
4	95 635 732	02	RADIATR BRACKET
5	97 517 535	01	WATER LEVEL BOX
	RP 1306 41	01	
6	95 608 978	01	DRAIN SCREW
	RP 95 649 432	01	
7	95 608 919	01	SEAL
8	95 592 530	02	RUBBER GROMMET DIAM 12 EXT 24
			CAPSCREW
9	79 03 201 463	05	RI 6X1,00-20
	RP 6922 54	01	
10	79 03 201 139	01	6X100-16
	RP 6915 69	01	
11	79 03 058 028	01	SPRING WASHER DIAM 6X14X1,4
	RP 6962 99	01	
12	79 03 044 020	01	CAGED NUT 6X100-14-12,4-6
	RP 6941 93	01	

E2355300

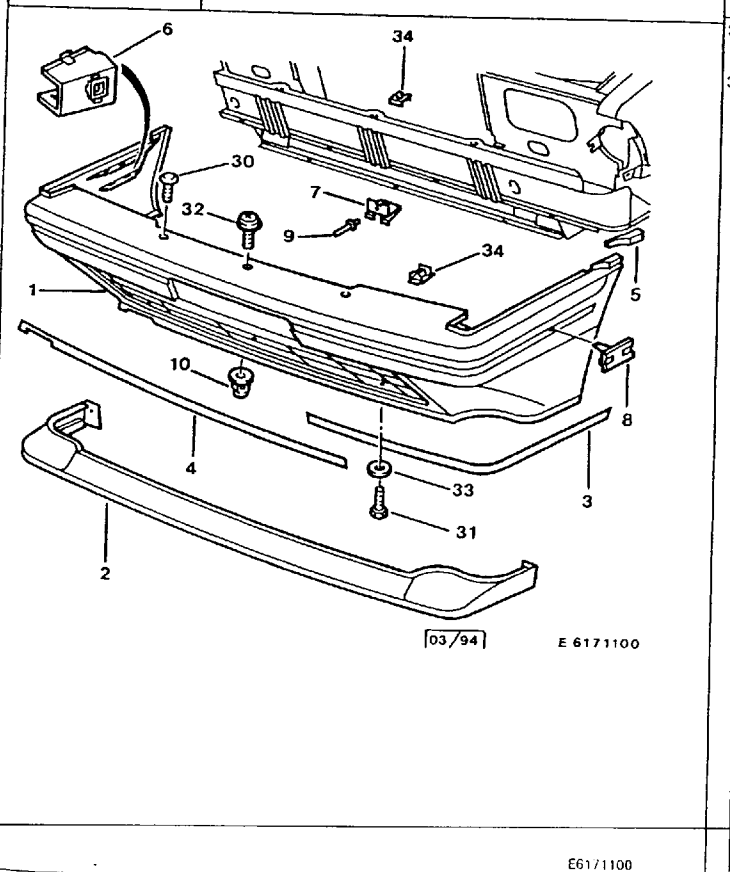

16 TZI 19 TRI 19 TZI GTI

33	79 03 053 492	07	PLAIN WASHER 6X18-2
	RP 6947 80	01	
34	79 03 046 076	04	SPEED NUT 6X1,00
	RP 6943 23	01	

E6171100

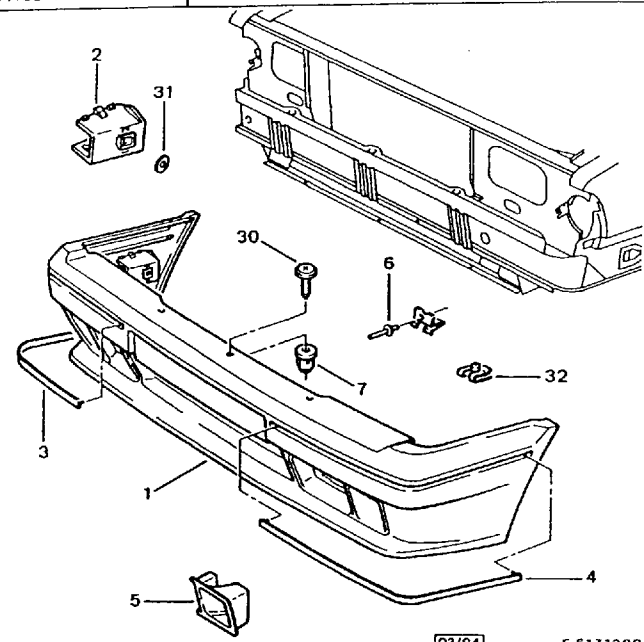

[03/94] E 6171200

E6171200

1	95 661 827	01	FRONT BUMPER RMP 95653209
2	95 631 043	02	BUMPER BRACKET LAT
3	96 064 983 JX	01	BUMPER MOULDING RIGHT
	96 064 983 XY	01	RIGHT
4	96 077 726 JX	01	LEFT
	96 077 726 XY	01	LEFT
5	95 661 828	01	FINISH COVER A PEINDRE RMP 95656621
6	ZC 9866 208 U	04	RIVET 4X16
7	96 093 121	06	RETAINING CLIP DIAM 6,4
30	96 995 463	06	SCREW RLX 6,3-25
31	79 03 053 372 RP 6949 29	02 01	PLAIN WASHER 5X16-1,5
32	79 03 046 076 RP 6943 23	04 01	SPEED NUT 6X1,00

GTI 16V

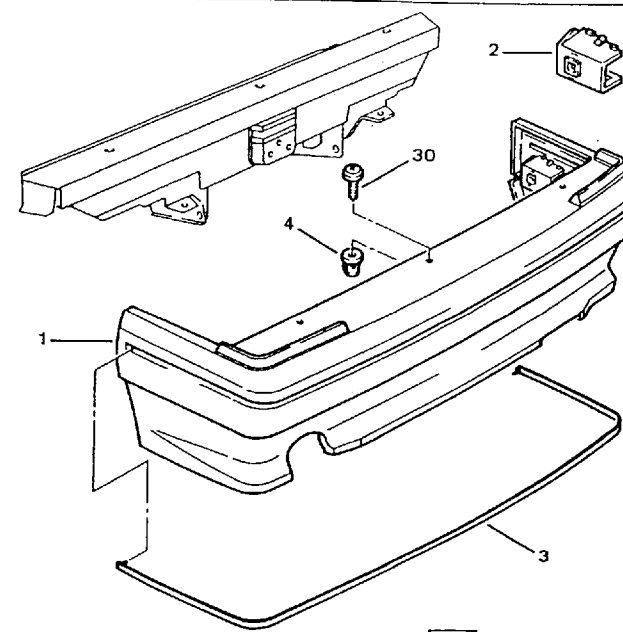

[03/93] E 6172200

E6172200

1	95 661 833	01	REAR BUMPER RMP 95653210
2	95 563 861	01	BUMPER BRACKET
3	96 064 984 JX	01	BUMPER MOULDING
	96 064 984 XY	01	
4	96 093 121	06	RETAINING CLIP DIAM 6,4
30	96 995 463	06	SCREW RLX 6,3-25

GTI 16V

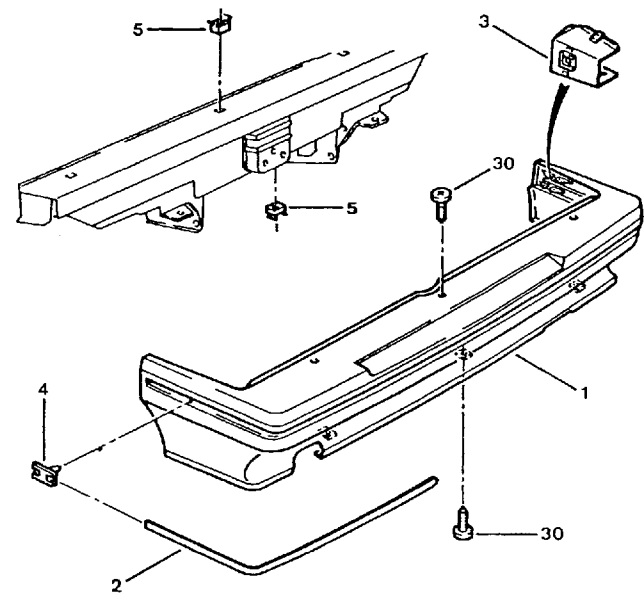

[03/94] E 6172100

E6172100

1	95 661 829	01	REAR BUMPER A PEINDRE RMP 95619106
	95 661 830	01	INF A PEINDRE SUP FYB RMP 95655238
2	95 648 533 XX	01	BUMPER MOULDING ENS G+D
3	95 563 861	02	BUMPER BRACKET
4	95 499 128 RP 7437 07	16 01	MOULDING CLIP
5	96 093 121	02	RETAINING CLIP DIAM 6,4
30	96 995 463	06	SCREW RLX 6,3-25

16 TZI 19 TRI 19 TZI GTI

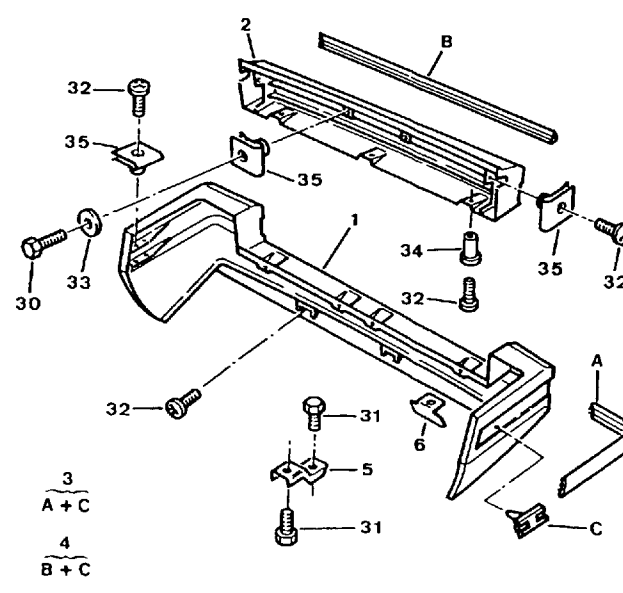

[06/92] D 6172120

E6172300

1	95 619 107	01	REAR BUMPER
	95 661 832	01	SUP FYB INF A PEINDRE RMP 95656407
2	95 619 108	01	BUMPER MOULDING CENT
	95 656 408	01	INF: PAINTED - SUP: FYB
3	95 619 722	01	LEFT
	95 619 723	01	RIGHT
4	95 619 724	01	CENT
5	95 609 652	02	BUMPER BRACKET
6	95 631 960	01	LEFT SUP
	95 631 848	01	RIGHT SUP
30	6921 81	04	CAPSCREW 6 X 100 - 25
31	79 03 201 139 RP 6915 69	04 01	6X100-16
32	96 139 633 RP 6925 J0	08 01	SCREW RLX 6X100-18
33	79 03 053 492 RP 6947 80	04 01	PLAIN WASHER 6X18-2
34	92 528 222 RP 6941 71	04 01	CAGED NUT 6X1,00
35	79 03 046 076 RP 6943 23	04 01	SPEED NUT 6X1,00

ESTATE

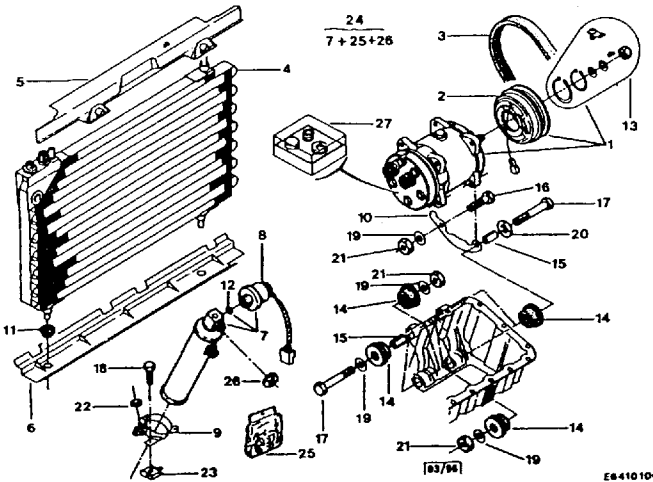

16 TZI 19 TRI 19 TZI GTI		
1	96 043 032 RP 6453 H6	01 SD709 4 VES UP TO O 4739
	96 079 051 RP 6453 H6	01 5 VOIES 2 FILS 01 SANDEN INT- SINCE O 4740 UP TO O 5090
	96 118 281 RP 6453 H6	01 5 VES 01 SANDEN INT- SINCE O 5091 UP TO O 5347
	96 133 404 RP 6453 H6	01 5 VES 01 SANDEN INT- SINCE O 5348
	95 659 531	01 WITHOUT CLUTCH SD 709
2	95 650 999 RP 6453 T7	01 5 VES (1 FIL) UP TO O 4739
	95 655 311 RP 6453 T7	01 5 VES 01 SINCE O 4740 UP TO O 1990
	95 659 530 RP 6453 T7	01 5 VES 2 FILS 01 SINCE O 5091 UP TO O 5347
	6453 K9	01 5 VES SANDEN INT- SINCE O 5348
3	91 536 229 RP 5750 H2	01 ALTERNATOR BELT 4 VOIES LON 1245
4	95 634 991	01 CONDENSER CHAUSSON
5	95 633 843	01 RADT DEFLECTOR ANTI RECYCL
6	95 592 534	01 COWL BOX PANEL
7	95 633 186 RP 6455 R1	01 DRIER UNIT RANCO
	6455 R1	01 SANS PRESSOSTAT

E6410100

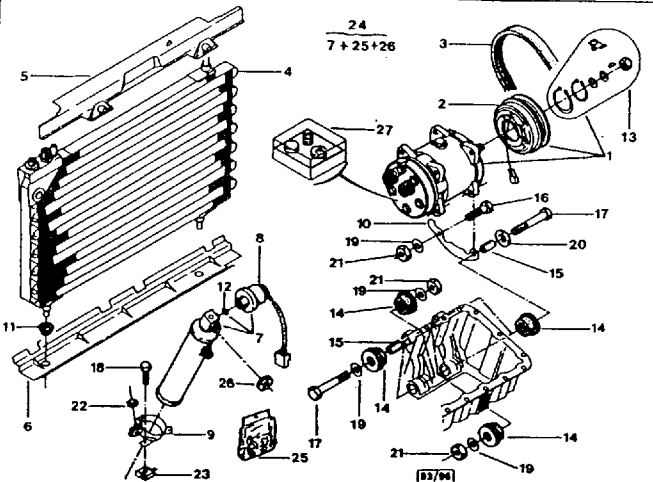

16 TZI 19 TRI 19 TZI GTI		
22	79 03 033 009 RP 6934 27	01 WASHER-NUT 6X1,00
23	79 03 044 074 RP 6941 92	03 CAGED NUT DIAM 6X100
24	6457 Y6	01 KITRECONVERSION RECONVERSION DU VEHICULE AU R 134A
25	6457 V1	01 GASKET KIT RECONVERSION DU VEHICULE AU R134A
26	6457 X0	02 WASHER RECONVERSION DU VEHICULE AU R134A
27	6453 P1	01 WEATHERSTRIP RECONVERSION AU R134A DU COMPRESSEUR SD709MG

E6410100

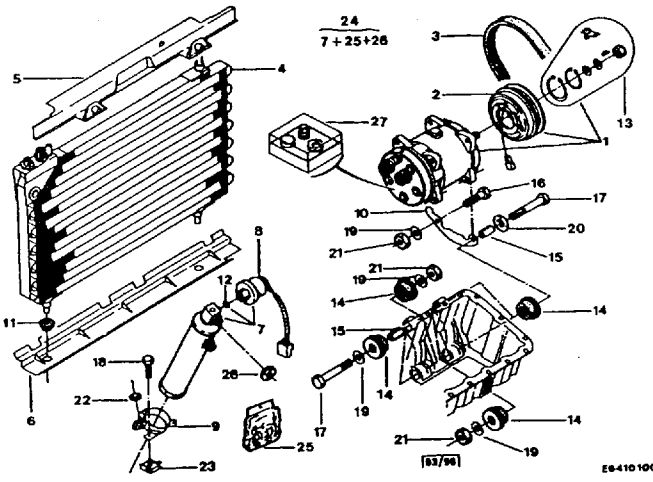

16 TZI 19 TRI 19 TZI GTI		
8	95 496 899	01 DHYD PRSS SWITCH 4 VOIES MURAY
9	95 633 188	01 U BOLT ASS
10	91 511 640	01 COMPR PROTECTOR 2 DIAM 8,5
11	95 592 530	04 RUBBER GROMMET DIAM 12 EXT 24
12	95 601 818 RP 6457 R0	01 RING-SEAL DIAM 9,24 X12,8
13	95 536 897	01 PULLEY HUB SACHET FIXAT UP TO O 4739
	95 651 000	01 FIXING SET SINCE O 4740
14	91 001 054 RP 6453 54	08 SUPPORT CUP
15	79 03 067 115 RP 6968 74	05 PIN 10,6X12
	79 03 001 623 NFP	01 CAPSCREW 8X125-30
17	79 03 201 039 RP 6921 42	04 8X125-55 UP TO O 4739
	79 03 201 040 RP 6921 20	04 8X125-60 01 SINCE O 4740
18	79 03 201 463 RP 6922 54	03 RI 6X1,00-20
19	79 03 057 005 RP 6962 13	08 FLEXIBLE WASHER DIAM 8X14
20	79 03 053 487 RP 6949 27	03 PLAIN WASHER DIAM 8X20 EP 3,5
21	96 995 857 RP 6936 80	05 WASHER-NUT HERI 8X1,25

E6410100

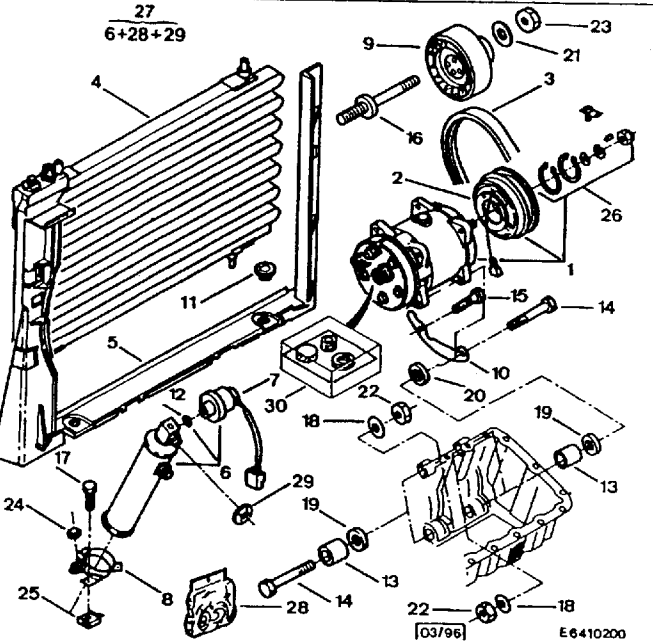

GTI 16V		
1	96 029 054 RP 6453 H6	01 5 VOIES 1 FIL UP TO O 4738
	96 079 051 RP 6453 H6	01 5 VOIES 2 FILS 01 SANDEN INT- SINCE O 4739 UP TO O 5090
	96 118 281 RP 6453 H6	01 5 VES 01 SANDEN INT- SINCE O 5091 UP TO O 5347
	96 133 404 RP 6453 H6	01 5 VES 01 SANDEN INT- SINCE O 5348
	95 659 531	01 WITHOUT CLUTCH SD 709
2	95 650 999 RP 6453 T7	01 5 VES (1 FIL) UP TO O 4738
	95 655 311 RP 6453 T7	01 5 VES 01 SINCE O 4739 UP TO O 5090
	95 659 530 RP 6453 T7	01 5 VES 2 FILS 01 SINCE O 5091 UP TO O 5347
	6453 K9	01 5 VES SANDEN INT- SINCE O 5348
3	96 014 241	01 ALTERNATOR BELT K5 LON 1270
4	95 636 459	01 CONDENSER CHAUSSON
5	95 636 643	01 RECYCL PANEL
6	95 633 186 RP 6455 R1	01 DRIER UNIT RANCO
	6455 R1	01 SANS PRESSOSTAT
7	95 496 899	01 DHYD PRSS SWITCH 4 VOIES MURAY

E6410200

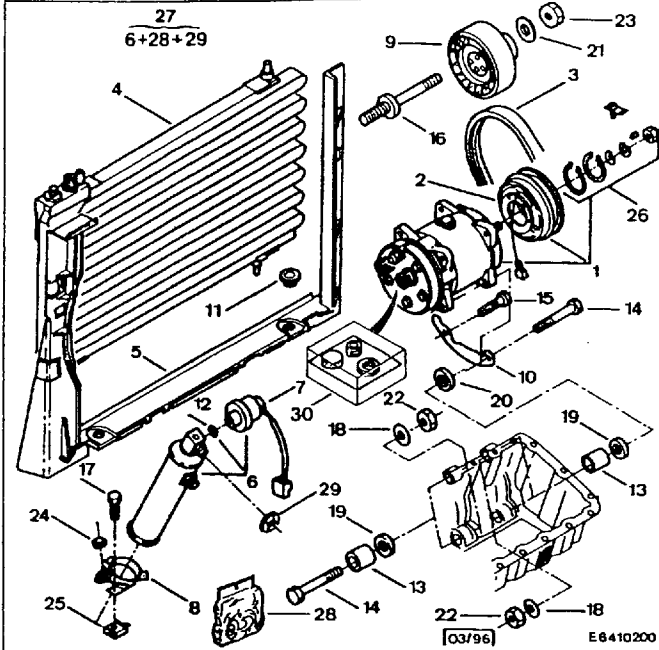

E6410200

GTI 16V	
8	95 633 188 01 U BOLT ASS
9	96 014 527 01 TENSION ROLLER LAR 23 ET 37,5 RP 6453 E0 01
10	91 511 640 01 COMPR PROTECTOR 2 DIAM 8,5 UP TO O 4738
	91 541 722 01 2 DIAM 10,5 ENTR 104 SINCE O 4739
11	95 592 530 04 RUBBER GROMMET DIAM 12 EXT 24
12	95 601 818 01 RING-SEAL DIAM 9,24 X12,8 RP 6457 R0 01
13	00 56 829 300 04 COMPRESS SOCKET RP 6453 A2 01
14	79 03 201 053 04 CAPSCREW DIAM 10X1,50-60 RP 6921 47 01
15	79 03 001 864 01 10X150-30 RP 6917 78 01
16	96 011 125 01 SCREW COLUMN DIAM 10X1,5 ET8X1,25 RP 5703 35 01
17	79 03 201 463 03 CAPSCREW RI 6X1,00-20 RP 6922 54 01
18	79 03 057 100 04 FLEXIBLE WASHER 10,4X21,3-0,8 RP 6962 11 01
19	79 03 053 998 04 SCREW WASHER DIAM 22,2X10,2X3 PLAIN WASHER 10X22-6
20	91 541 667 02 10X22-6 RP 6947 91 01
21	79 03 053 046 01 DIAM 8X22-2,5 RP 6947 79 01
22	79 03 232 018 05 HEXAGONAL NUT 10X150-8,3 RP 6932 15 01

.../...

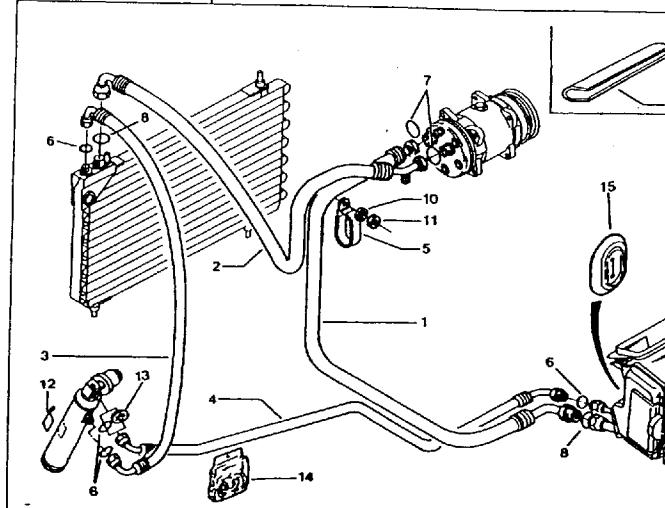

E6411100

GTI 16V	
1	95 633 185 01 FREON TUBE LON 1485
2	95 633 182 01 LON 1130 6457 X6 01 RECONVERSION DU VEHICULE AU R134A
	95 638 739 01 LON 880 -GTI 16V
	6457 X7 01 -GTI 16S RECONVERSION DU VEHICULE AU R134A
3	95 633 183 01 LON 380
	95 638 738 01 LON 335 -GTI 16V
4	95 633 184 01 LON 1170
5	75 527 220 01 STOP LUG RING-SEAL DIAM INT 7,65
6	79 03 065 115 04 RP 6457 R1 01
7	79 03 065 116 02 RP 6457 R3 01
8	79 03 065 117 02 DIAM INT 10,82 RP 6457 R2 01
9	95 604 802 01 PROTECTOR LONG 300 P001 PVC
10	79 03 058 029 01 FLEXIBLE WASHER DIAM 7,2 X14,2X1,4 RP 6962 70 01
11	79 03 032 036 01 HEXAGONAL NUT DIAM 7X100 RP 6932 05 01
12	6457 Y3 01 CAUTION LABEL RECONVERSION DU VEHICULE AU R134A
13	6457 X0 01 WASHER RECONVERSION DU VEHICULE AU R134A
14	6457 V1 01 GASKET KIT RECONVERSION DU VEHICULE AU R134A

.../...

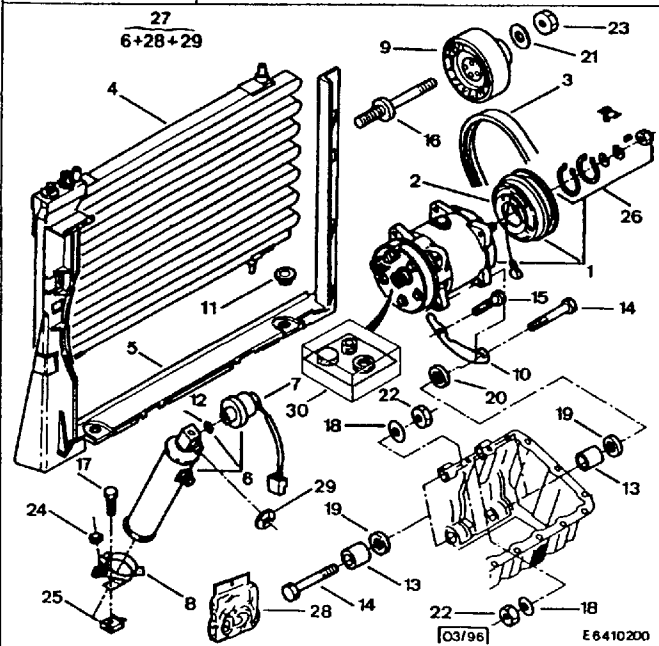

E6410200

GTI 16V	
23	79 03 232 017 01 HEXAGONAL NUT 8X1,25-6,5 RP 6932 38 01
24	79 03 033 009 01 WASHER-NUT 6X1,00 RP 6934 27 01
25	79 03 044 074 03 CAGED NUT DIAM 6X100 RP 6941 92 01
26	95 651 000 01 FIXING SET BAG
	6453 K8 01 POUR SD709A BAG
27	6457 Y6 01 KITRECONVERSION RECONVERSION DU VEHICULE AU R134A
28	6457 V1 01 GASKET KIT RECONVERSION DU VEHICULE AU R 134A
29	6457 X0 02 WASHER RECONVERSION DU VEHICULE AU R 134A
30	6453 P1 01 WEATHERSTRIP RECONVERSION AU R134A DU COMPRESSEUR SD709MG

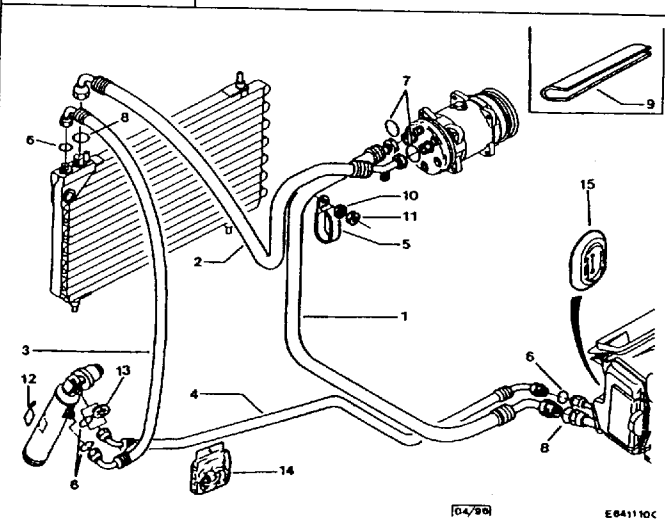

E6411100

15	95 581 409 01 PIPE GASKET
----	---------------------------

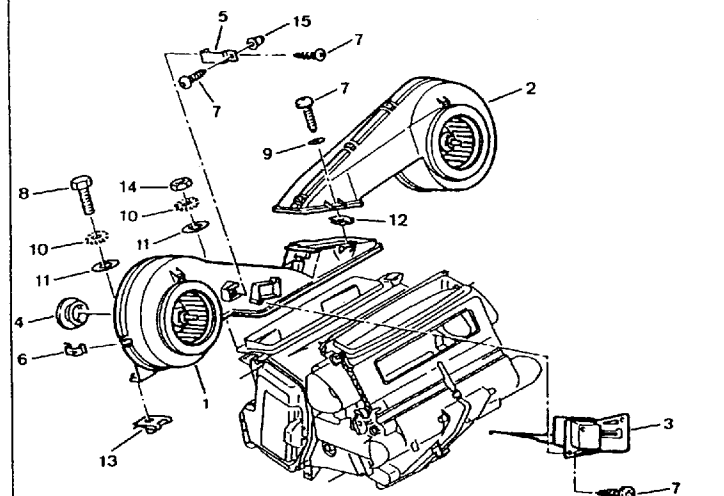

1	95 624 445	01	BLOWER HOUSING LEFT
2	95 599 382	01	RIGHT
3	97 520 833 RP 6445 90	01	CONTROL MODULE
4	95 538 910	02	PLUG
5	96 004 689	01	FIXING BRACKET
6	GX 50 449 01A	03	CLIP L 19X12 E 8
7	79 03 017 055 RP 6924 E4	06	MATERIAL SCREW TCBLZ 4-15
8	79 03 201 141 RP 6921 81	02	CAPSCREW DIAM 6X1,00-25
9	79 03 053 025	02	PLAIN WASHER 5X10-1
10	79 03 056 008 RP 6958 56	04	SPRING WASHER 6,3X11
11	79 03 053 031	04	PLAIN WASHER 6X18-1,2
12	79 03 046 048	02	SPEED NUT 4,2X11,8-9
13	79 03 046 076 RP 6943 23	02	6X1,00
14	25 260 019 RP 79 03 232 016	02	HEXAGONAL NUT DIAM 6X1,00
15	79 03 081 073 RP 6992 G2	01	RETAINING CLIP DIAM 4,2

[02/92] E6412101
 E6412100

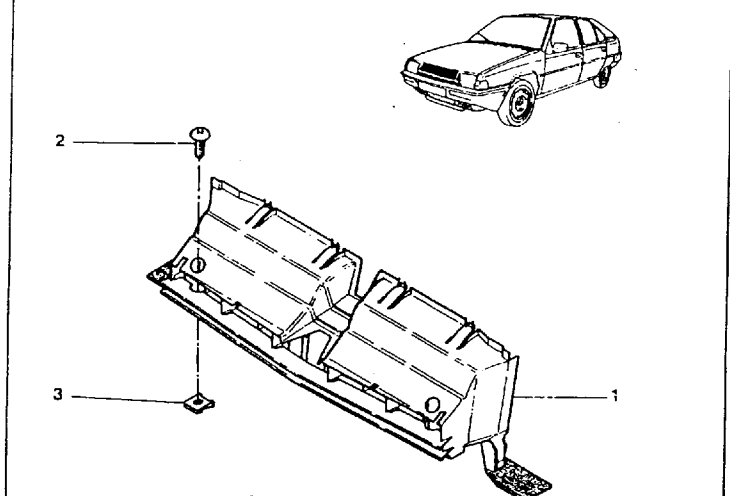

1	95 595 734	01	HOOD AIR CHANNL
2	95 610 329 RP 6925 J0	03	BUMPER SCREW DIAM 6X 100-18
3	79 03 046 076 RP 6943 23	03	SPEED NUT 6X1,00

1230 [02/88] 6-642-10
 E6-21100

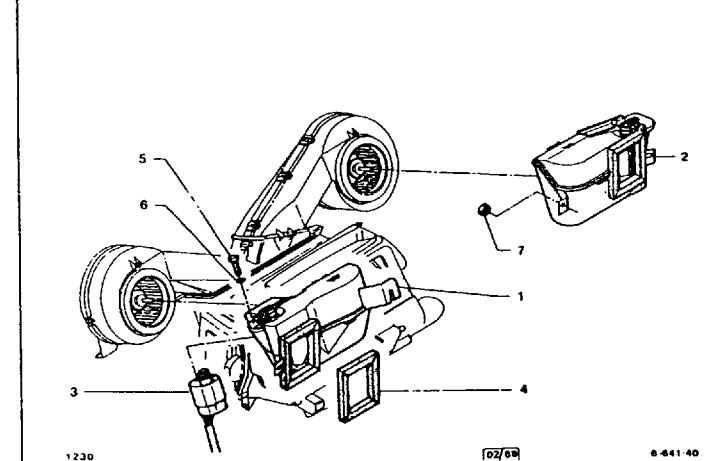

1	95 603 852	01	HOUSINGS LEFT
2	95 603 853	01	RIGHT
3	95 639 000	02	CONTROL MOTOR
4	95 583 715 NFP	01	HOUSING SEAL 111X129 EP 10 UP TO O 5109
	96 118 615	01	RIGHT 111X129 EP 13 SINCE O 5110 WITH ADHESIVE SIDE
	96 118 616	01	LEFT 111X129 EP 13 SINCE O 5110 WITH ADHESIVE SIDE
5	95 586 683	03	CAPSCREW 2,5X45-10
6	95 586 684	03	SPRING WASHER 2,6X5,5-0,8
7	79 03 232 016	02	HEXAGONAL NUT 6X100-5,5

1230 [02/88] 6-441-40
 E6417100

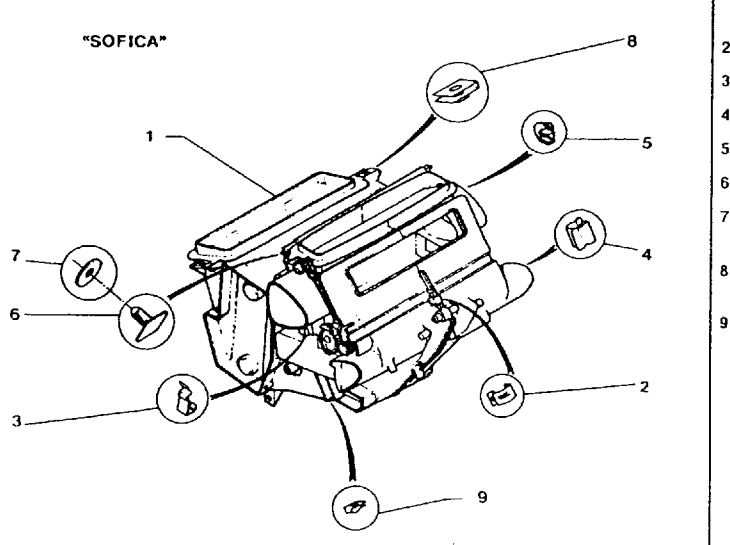

VALEO (THERMIQ)			
1	95 619 489	01	HOUSINGS
2	GX 50 449 01A	11	CLIP L 19X12 E 8
3	79 03 076 124	02	L 25X10118
4	ZC 9619 892 U	01	1T 9,5 PINC E1,5
5	26 199 239	01	1T 3 TROU 6
6	95 571 340	02	TAPPED PLATE
7	AM 644 69	02	PLAIN WASHER DIAM 6,5 X 20-1,8
8	79 03 046 054 NFP	02	SPEED NUT 6X100-24,3-16,4
9	79 03 046 048	02	4,2X11,8-9

1230 [02/88] 6-642-20
 E6423100

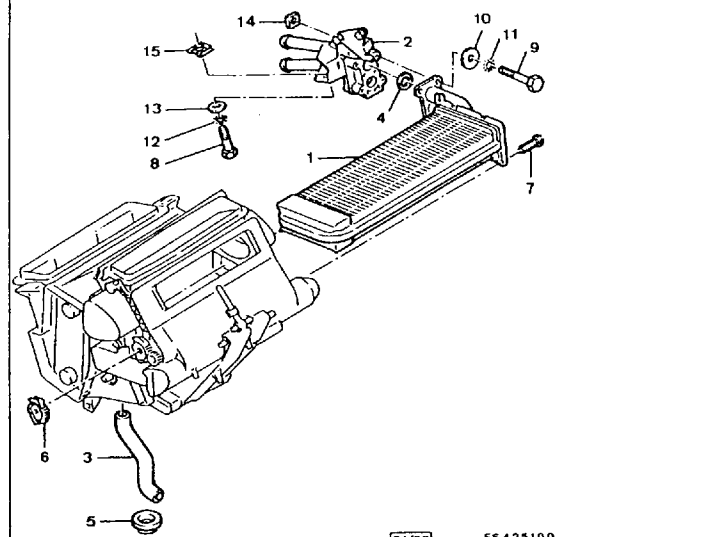

[01/92] E6425100

1	95 495 316	01	HEATER VALEO (THERMIQ)
2	95 576 548	01	HEATER VALVE
3	95 568 632	01	HTR WATER HOSE
4	95 610 724	01	GASKET KIT ENS-DIAM 20X24 E 3.3
5	95 568 633	01	HOUSING SEAL
6	95 568 068	01	TOOTHED SECTION
7	79 03 016 195 RP 6910 89	02	TAPPING SCREW DIAM 4,2X16
8	79 03 201 024 RP 6922 03	01	CAPSCREW 6X1,00-30
9	79 03 001 666	04	4X70-48
10	79 03 053 536 RP 6947 89	04	PLAIN WASHER 4X16-1
11	79 03 056 003 RP 6958 54	04	SPRING WASHER 4,2X8-0,5
12	79 03 056 008 RP 6958 56	01	6,3X11
13	79 03 053 031	01	PLAIN WASHER 6X18-1,2
14	79 03 041 038	04	SQUARE NUT 4X70-4,5-10
15	79 03 046 076 RP 6943 23	01	SPEED NUT 6X1,00

E6425100

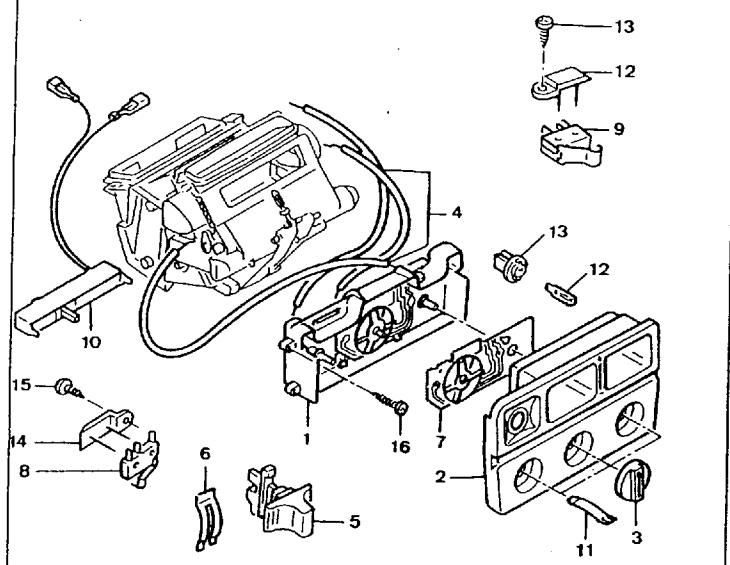

[03/92] E6431100

11	96 995 038 RP 95 637 000	03	STOP CLIP 2 POS
12	79 03 097 003 RP 6216 48	02	LAMP
13	75 467 140	02	BOLB-HOLDER
14	75 522 624	02	BRACKET
15	79 03 016 184 RP 6924 34	02	TAPPING SCREW 4,2-9,5
16	79 03 017 055 RP 6924 E4	03	MATERIAL SCREW TCBLZ 4-15

E6431100

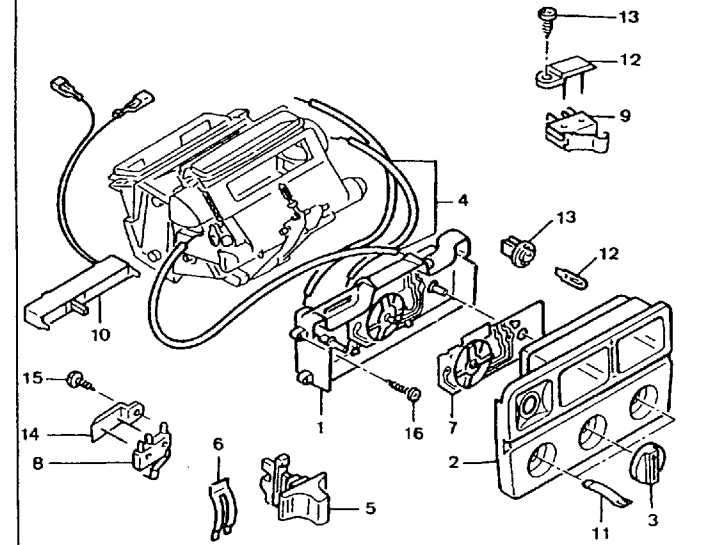

[03/92] E6431100

1	95 646 314	01	CONTROL PLATE
2	95 619 540 LE	01	CONTROL FACIA UP TO O 5618
	95 619 540 FTR RP 95 619 540 TR	01	
	95 619 540 CH	01	
	95 619 540 FXX RP 95 619 540 XX	01	
3	95 631 882 LE	03	CONTROL BUTTON UP TO O 5618
	95 631 882 FTR RP 6451 Z7	03	
	95 631 882 CH	03	
	95 631 882 FXX RP 6451 Z8	03	
4	95 624 499	01	CABLE ASSEMBLY VALEO (THERMIQ)
5	95 631 880 LE	02	CONTROL BUTTON UP TO O 5618
	95 631 880 FTR RP 95 631 880 TR	02	
	95 631 880 CH	02	
	95 631 880 FXX RP 95 631 880 XX	02	
6	95 631 881	02	SPRING
7	95 631 879	01	HEATER RHEOSTAT
8	95 577 256	01	MICRO BREAKER LAR 6,35 LON 19,8
9	95 581 846	02	LAR 12,7 LON 19,8
10	96 019 777	01	COMPRSSR POTNT LON 69 E 13

E6431100

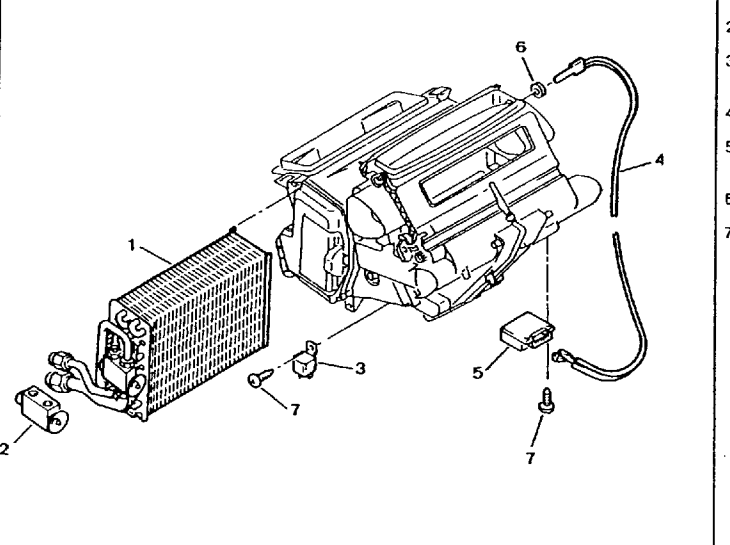

[03/92] E6445100

1	96 122 541	01	EVAPORATOR AVEC CHROMATATION
2	95 568 630	01	PRESS REL VALVE
3	97 521 579 RP 6555 88	03	ELECTRIC RELAY
4	92 527 277	01	VALVE PROBE
5	92 521 060 RP 6451 75	01	THERMOSTAT MARQUAGE JAUNE
6	95 538 909	01	GROMMET
7	79 03 016 186 RP 6912 60	03	TAPPING SCREW DIAM 4,2X16

E6445100

30/01/98 GB G08 30/06/98
1235 06 **6470** 10
PAGE 1

VENTILATION DUCT AND NOZZLE

1	95 574 982	01	LOUVER CHANNEL
2	95 631 246	01	LEFT LAT
	95 631 245	01	RIGHT LAT -LEFT HAND DRIVE
	95 631 278	01	RIGHT LAT -RIGHT HAND DRIVE
3	95 631 224	01	CENT
4	95 603 489	01	DEFROSTER NOZZL
5	95 562 921	01	NOZZLE SEAL
6	26 131 869 RP 6949 10	01	PLAIN WASHER 5X20-1,5

09/88 6-643-11

E6470100

30/01/98 GB G10 30/06/98
1235 06 **6482** 10
PAGE 2

VENTILATION BOX AND DUCT

3	95 631 251 FXX RP 95 631 251 XX	01	AIR DISTRIBUT RIGHT LAT
	95 631 251 TR	01	RIGHT LAT
4	95 576 300	02	BULKHEAD PLUG
5	75 513 108	99	CLIP DIAM 8

10 | 93 D6482100

E6482100

30/01/98 GB G09 30/06/98
1235 06 **6482** 10
PAGE 1

VENTILATION BOX AND DUCT

1	95 631 225 FLE RP 95 631 225 LE	01	LOUVER BOX CENT UP TO O 5618
	95 631 225 FTR RP 95 631 225 TR	01	CENT
	95 631 225 CH	01	CENT
	95 631 225 FXX RP 95 631 225 XX	01	CENT
2	95 631 226 FLE RP 95 631 226 LE	02	AIR DISTRIB CENT UP TO O 5618
	95 631 226 FTR RP 95 631 226 TR	02	CENT
	95 631 226 CH	02	CENT
	95 631 226 FXX RP 95 631 226 XX	02	CENT
3	95 634 775 FLE RP 95 634 775 LE	01	LEFT LAT UP TO O 5618
	95 634 775 FTL RP 95 634 775 TL	01	LEFT LAT
	95 634 775 FCH NFP	01	LEFT LAT
	95 634 775 FXX RP 95 634 775 XX	01	LEFT LAT
	95 634 775 TR	01	LEFT LAT
	95 631 251 FLE RP 95 631 251 LE	01	RIGHT LAT UP TO O 5618
	95 631 251 FTL RP 95 631 251 TL	01	RIGHT LAT
	95 631 251 FCH RP 95 631 251 CH	01	RIGHT LAT

10 | 93 D6482100

E6482100

30/01/98 GB G11 30/06/98
1235 06 **6486** 10
PAGE 1

AIR INLET BOXES

1	95 591 922	02	AIR PULLER -SALOON
	95 597 259	02	-ESTATE
2	95 595 456	02	COVERING -SALOON
	95 597 261	02	-ESTATE
3	95 569 226	02	AIR PULLER SEAL 309X78 EP 12 -SALOON
	95 597 260	02	426X56 EP 12 -ESTATE
4	79 03 016 284 RP 6925 30	04	SCREW CBLX DIAM 4,8 - 16 -SALOON
	79 03 201 464 RP 6922 80	04	WASHER-SCREW TH6X1,00-25 -ESTATE
5	79 03 053 372 RP 6949 29	04	PLAIN WASHER 5X16-1,5 -SALOON
	95 499 039	04	PLASTIC WASHER -ESTATE
6	79 03 046 070	04	SPEED NUT 5X14,8-9,4 -SALOON

1230 07/88 6-643-30

E6486100

30/01/98 GB B01 ↑		30/06/98					
1235		06 ENGINE ENVIRONMENT-MISCELLANE.		EXHAUST FRONT ANTIPOLLUTION			
PAGE 1				- 16 TZI		1832-10	
				- 19 TRI 19 TZI GTI GTI 16V		1832-20	
						I-D02	
						I-D01	
ENGINE BRACKET							
- 16 TZI 19 TRI 19 TZI GTI	1330-10	I-C02					
- GTI 16V	1330-20	I-C03					
ENGINE BRACKET - SECURING							
- 16 TZI 19 TRI 19 TZI GTI	1331-10	I-C04					
- GTI 16V	1331-20	I-C05					
FUEL PIPING							
- 16 TZI	1730-10	I-C07					
- 19 TRI 19 TZI GTI	1730-20	I-C08					
- GTI 16V	1730-30	I-C09					
ELECTRIC PETROL PUMP - FILTER							
- 16 TZI	1731-10	I-C10					
- 19 TRI 19 TZI GTI GTI 16V	1731-20	I-C11					
FUEL PIPING - SECURING							
- 16 TZI	1734-10	I-C12					
- 19 TRI 19 TZI GTI	1734-20	I-C13					
- GTI 16V	1734-30	I-C14					
FUEL TANK							
	1750-10	I-D15					
TANK FILLING DUCTS - PIPE							
- SALOON	1751-10	I-D14					
- ESTATE	1751-20	I-D13					
- SALOON	1751-30	I-D12					
ANTI POLLUTION - FUEL TANK							
- SINCE O 5173	1753-20	I-D11					
ANTIPOLLUTION (PIPING)							
- UP TO O 5172	1754-20	I-D10					
- SINCE O 5173	1754-21	I-D07					
EXHAUST - EXPANSION CHAMBER - SILENCER							
- 16 TZI	1822-10	I-D05					
- 19 TRI 19 TZI GTI GTI 16V	1822-20	I-D04					
EXHAUST - SCREENS							
	1823-10	I-D03					

30/01/98 GB B02 ↑		30/06/98					
1235		06 ENGINE ENVIRONMENT-MISCELLANE.					
PAGE 2							
HEATING AND VENTILATION CONTROL							
	6431-10	I-G05					
EVAPORATOR - PRESSURE REDUCING VALVE							
- VALEO (THERMIO)	6445-10	I-G07					
VENTILATION DUCT AND NOZZLE							
	6470-10	I-G08					
VENTILATION BOX AND DUCT							
	6482-10	I-G09					
AIR INLET BOXES							
	6486-10	I-G11					

30/01/98 GB B04 ↑			30/06/98			INDEX								
1235														
PAGE 1														
NUMERO	PAGE	REP	NUMERO	PAGE	REP	NUMERO	PAGE	REP	NUMERO	PAGE	REP	NUMERO	PAGE	REP
5 413 837	06-1754-20	01	91 517 975	06-2353-20	14	95 499 102	06-1730-30	01	95 577 637	06-1751-30	08	95 603 852	06-6417-10	01
5 474 776	06-1734-20	03	91 518 122	06-2353-20	05	95 499 102	06-1730-20	01	95 579 762	06-1754-21	14	95 603 853	06-6417-10	02
5 474 776	06-1734-10	03	91 519 122	06-2354-20	02	95 499 102	06-1730-10	01	95 580 038	06-1832-20	10	95 604 802	06-6411-10	09
5 474 776	06-1734-30	03	91 521 582	06-1330-10	07	95 499 104	06-1730-10	04	95 581 409	06-6411-10	15	95 606 278	06-1750-10	05
5 482 643	06-1754-20	02	91 521 582	06-1330-20	07	95 499 104	06-1730-20	04	95 581 846	06-6411-10	09	95 608 790	06-1832-20	14
22 470 009	06-2353-20	22	91 521 622	06-1330-10	03	95 499 104	06-1730-30	04	95 581 943	06-1754-20	16	95 608 918	06-2355-30	06
23 019 029	06-1751-10	10	91 535 176	06-2353-20	04	95 499 115	06-1734-10	11	95 583 715	06-6417-10	04	95 608 919	06-2355-30	07
23 019 029	06-1751-20	10	91 535 255	06-2353-20	06	95 499 115	06-1734-20	07	95 584 085	06-2353-20	24	95 609 652	06-6172-30	05
25 260 019	06-1734-20	15	91 536 229	06-6410-10	03	95 499 115	06-1734-30	07	95 584 085	06-2353-10	19	95 610 329	06-6421-10	02
25 260 019	06-1734-30	16	91 537 797	06-1832-20	04	95 499 128	06-6171-10	08	95 584 085	06-2353-30	27	95 610 428	06-1750-10	03
25 260 019	06-6412-10	14	91 537 797	06-1832-10	04	95 499 128	06-6172-10	04	95 584 926	06-1734-30	02	95 610 724	06-6425-10	04
25 322 019	06-1331-10	12	91 537 823	06-1330-20	03	95 499 148	06-1832-10	09	95 586 683	06-6417-10	05	95 610 901	06-2353-10	08
25 322 019	06-1331-20	11	91 537 940	06-1331-20	06	95 499 172	06-1734-30	05	95 586 684	06-6417-10	06	95 611 589	06-2353-20	09
26 131 869	06-6470-10	06	91 538 806	06-1731-20	01	95 499 172	06-1734-20	05	95 587 296	06-1754-20	03	95 611 589	06-2353-10	10
26 140 239	06-1734-30	08	91 539 325	06-1730-30	10	95 499 172	06-1734-10	05	95 587 296	06-1754-20	05	95 612 882	06-1823-10	02
26 140 239	06-1734-10	13	91 539 325	06-1730-20	09	95 499 193	06-1754-21	10	95 588 272	06-2355-20	10	95 612 882	06-1823-10	07
26 140 239	06-1734-20	09	91 539 325	06-1730-10	10	95 538 909	06-6445-10	06	95 588 272	06-2355-20	11	95 612 882	06-2353-20	02
26 140 239	06-2354-10	08	91 539 869	06-2353-20	13	95 538 909	06-6412-10	04	95 588 274	06-2355-10	10	95 613 807	06-1734-30	01
26 140 239	06-2354-20	06	91 539 869	06-2353-30	03	95 548 417	06-2355-20	17	95 588 274	06-2355-10	08	95 613 807	06-1734-30	01
26 157 909	06-1754-20	25	91 540 086	06-2353-30	17	95 548 417	06-2355-20	11	95 591 922	06-6486-10	01	95 613 807	06-1734-30	01
26 157 909	06-1734-30	19	91 540 095	06-2353-30	22	95 548 417	06-2355-10	09	95 592 098	06-6486-10	02	95 617 111	06-1730-20	05
26 199 239	06-6423-10	05	91 541 095	06-1330-20	01	95 562 756	06-1823-10	03	95 592 530	06-2355-10	12	95 619 107	06-6172-30	01
26 230 229	06-1832-20	12	91 541 667	06-6410-20	20	95 562 921	06-6470-10	05	95 592 530	06-2355-20	13	95 619 108	06-6172-30	02
26 233 519	06-1751-20	04	91 541 722	06-6410-20	10	95 562 982	06-1751-20	03	95 592 530	06-2355-30	08	95 619 489	06-6423-10	01
26 236 399	06-1754-21	13	91 595 018	06-1330-10	09	95 563 861	06-6172-10	03	95 592 530	06-6410-10	11	95 619 720	06-6171-10	03
75 440 236	06-2353-20	17	91 595 041	06-1331-10	02	95 563 861	06-6172-10	02	95 592 530	06-6410-10	11	95 619 721	06-6171-10	03
75 467 140	06-6431-10	13	91 595 041	06-1331-20	03	95 568 068	06-6425-10	06	95 592 530	06-6410-10	11	95 619 721	06-6171-10	03
75 513 108	06-6482-10	05	91 595 314	06-1331-20	07	95 568 321	06-2355-10	03	95 593 271	06-1823-10	01	95 619 722	06-6172-30	03
75 522 624	06-6431-10	14	91 595 320	06-2354-30	06	95 568 321	06-2355-20	05	95 593 271	06-1823-10	01	95 619 722	06-6172-30	04
75 523 898	06-1754-20	22	92 521 060	06-6445-10	05	95 568 325	06-2355-10	11	95 594 178	06-1730-30	09	95 623 754	06-1734-30	18
91 001 054	06-6410-10	05	92 527 277	06-8445-10	04	95 568 325	06-2355-20	14	95 594 178	06-1730-30	09	95 624 445	06-6412-10	01
91 503 080	06-1822-10	04	92 528 222	06-6172-30	34	95 568 630	06-6445-10	02	95 595 456	06-6486-10	02	95 624 499	06-6431-10	04
91 503 080	06-1822-20	04	92 529 969	06-1832-20	09	95 568 632	06-6425-10	03	95 595 734	06-6421-10	01	95 630 058	06-1731-20	04
91 506 208	06-1734-20	67	92 552 015	06-1750-10	02	95 568 633	06-6425-10	05	95 597 259	06-6486-10	01	95 630 058	06-1731-20	04
91 507 329	06-1331-10	06	93 501 958	06-2353-30	23	95 569 226	06-6486-10	03	95 597 260	06-6486-10	03	95 630 062	06-1731-10	03
91 507 329	06-1331-20	07	93 501 958	06-2353-10	16	95 571 340	06-6423-10	06	95 597 261	06-6486-10	02	95 630 062	06-1731-20	05
91 509 174	06-1832-10	06	95 470 530	06-1731-20	02	95 571 952	06-1754-21	09	95 597 959	06-1754-20	04	95 630 064	06-1731-10	03
91 509 174	06-1832-20	07	95 470 530	06-1731-10	02	95 574 982	06-6470-10	01	95 598 490	06-1734-10	12	95 630 064	06-1731-20	05
91 509 516	06-1832-20	06	95 483 762	06-1822-10	08	95 576 060	06-1751-20	07	95 598 490	06-1734-20	08	95 630 064	06-1750-10	12
91 509 516	06-1832-10	05	95 483 762	06-1822-20	08	95 576 060	06-1751-10	06	95 599 382	06-6412-10	02	95 630 125	06-2355-20	02
91 510 245	06-1832-20	08	95 495 038	06-2355-10	01	95 576 300	06-6482-10	04	95 600 252	06-2353-10	15	95 630 529	06-1751-10	12
91 511 640	06-6410-10	10	95 495 038	06-2355-20	01	95 576 325	06-2355-10	06	95 600 252	06-2353-20	16	95 630 937	06-2353-10	11
91 511 640	06-6410-20	10	95 495 316	06-6425-10	01	95 576 325	06-2355-20	08	95 601 818	06-6410-20	12	95 630 937	06-2353-30	15
91 514 549	06-2353-20	23	95 495 617	06-1822-10	07	95 576 338	06-1822-10	05	95 601 818	06-6410-10	12	95 631 043	06-6171-10	06
91 514 763	06-2353-30	03	95 495 617	06-1822-20	07	95 576 338	06-1822-20	05	95 602 673	06-2355-20	09	95 631 043	06-6171-20	02
91 517 316	06-1734-20	02	95 496 899	06-6410-20	07	95 576 548	06-6425-10	02	95 602 673	06-2355-10	07	95 631 058	06-6171-10	07
91 517 316	06													

