

## 8. Block Diagram and Schematic

**SAMSUNG PROPRIETARY**  
 THIS DOCUMENT CONTAINS UNPUBLISHED INFORMATION THAT IS THE PROPERTY OF SAMSUNG ELECTRONICS CO'S PROPERTY. IT IS NOT TO BE DISCLOSED TO OR REPRODUCED FOR OTHERS WITHOUT THE APPROVAL OF SAMSUNG.

# WINCHESTER2

CPU : INTEL DIAMONDVILLE  
 Chip Set : INTEL 945GSE  
 Remarks :

Model Name : WINCHESTER2 MAIN  
 PCB Part No : BA41-01056A (GCE)  
                   BA41-01057A (NY)  
                   BA41-01058A (HS)  
 Dev. Step : PR (WINCHESTER2)  
 Revision : 0.90  
 T.R. Date : 2009.03.02

DRAW	CHECK	APPROVAL

### Table of Contents

Page. 1	COVER
Page. 2	OPERATION BLOCK DIAGRAM
Page. 3	BOARD INFORMATION
Page. 4	POWER DIAGRAM
Page. 5	POWER RAIL ANALYSIS
Page. 6	POWER SEQUENCE
Page. 7	CLOCK DISTRIBUTION
Page. 8~10	BLOCKS
Page. 11~12	DIAMONDVILLE (N270)
Page. 13~16	CALISTOGA (INTEL945GSE)
Page. 17~20	ICH7-M
Page. 21	88B8040
Page. 22	AUDIO(ALC272)
Page. 23	AUDIO AMP & SPEAKERS
Page. 24	INTERNAL MIC
Page. 25	HEADPHONE & MIC JACKS
Page. 26	SUB-WOOFER
Page. 27	CARDBUS (AU6336)
Page. 28	LCD I/F
Page. 29	CPU VRM POWER (VCC_CORE)
Page. 30	SWITCHED POWER
Page. 31	POWER DISCHARGER
Page. 32	MISCELLANEOUS
Page. 33	P3.3V AUX & P5V ALIM
Page. 34	FREE FALL SENSOR
Page. 35~36	TEST POINTS
Page. 37	CLOCK GENERATOR (CK-505M)
Page. 38	THERMAL MONITOR
Page. 39	DDR2 SODIMM
Page. 40	SPI BIOS ROM
Page. 41	PCTE HSDPA
Page. 42	MICOM
Page. 43	USB CONN
Page. 44	USB DEVICES
Page. 45	DEBUG 80
Page. 46	GRAPHIC_I/F_CRT
Page. 47	MIO SWITCH
Page. 48	KBD_I/F CONN
Page. 49	TOUCHPAD_I/F_CONN
Page. 50	LED SWITCH
Page. 51	LID SWITCH
Page. 52	PMR MEMORY
Page. 53	CHIPSSET POWER (P 1.05V & P 1.5V)
Page. 54	CHARGER
Page. 55	MINI_PCIE CONN (WIRELESS LAN)
Page. 56	SATA DEVICES

ESTION	KIM_JUN	DATE	01/05/2009	TITLE	WINCHESTER2	PART NO.	SAMSUNG
DRG	PARK_RK	DESIGN	PR		MAIN	ELECTRONICS	
APPROVAL		DATE	0.90		COVER	BA41-01056A	
CHKM.	YB	DATE					
PRODUCT CODE		DATE					

00H-22C-015X1995.6.51 REV. 3

2

0:759/A/index/er2/20809002/A/index/er2 MAIN  
 SRP Sheet Number.: 1 of 56

- 이 문서는 삼성전자의 기술 자산으로 승인자만이 사용할 수 있습니다 -  
 - This Document can not be used without Samsung's authorization -

## 8. Block Diagram and Schematic

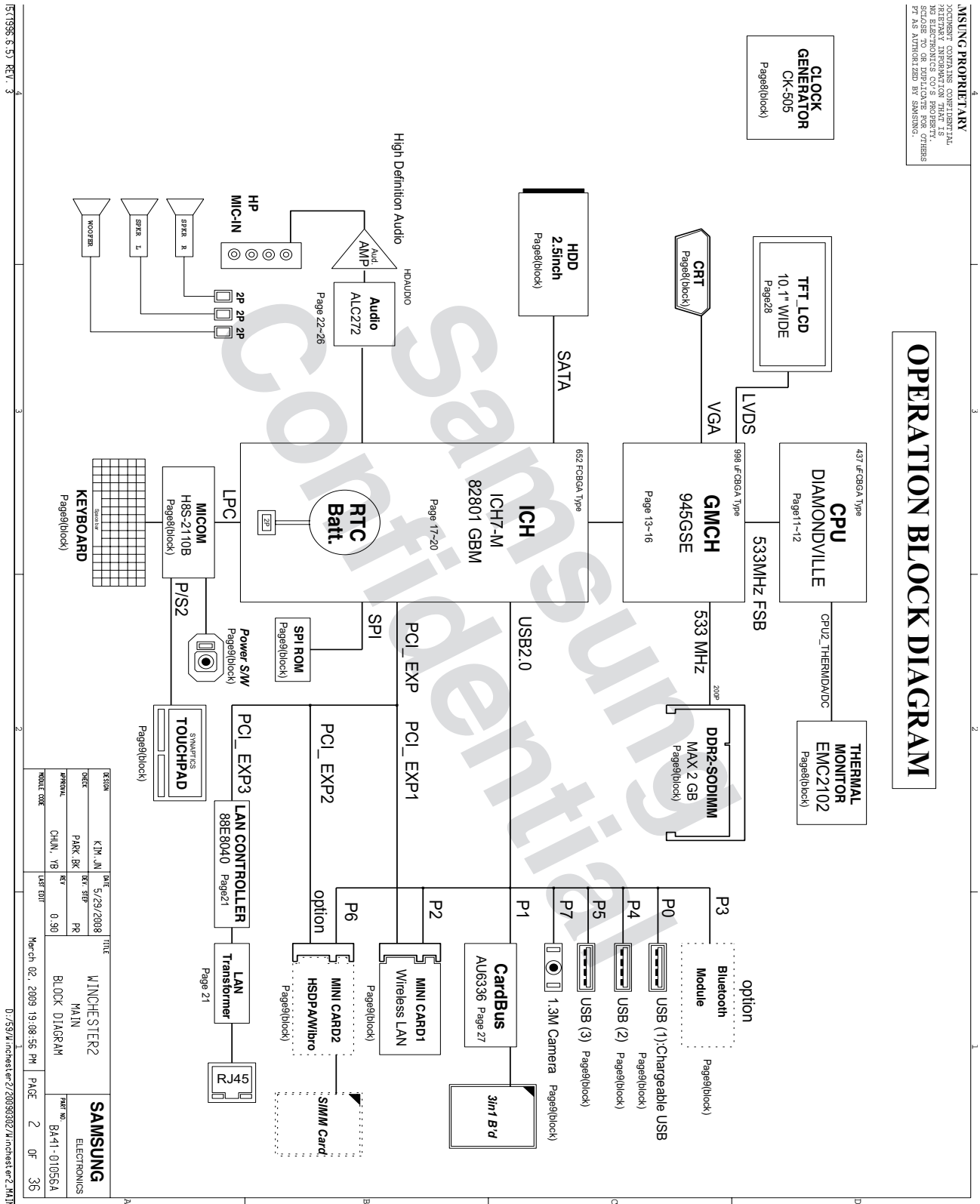

- 이 문서는 삼성전자의 기술 자산으로 승인자만이 사용할 수 있습니다 -  
 - This Document can not be used without Samsung's authorization -

## 8. Block Diagram and Schematic

DOCUMENT CONTAINS CONFIDENTIAL INFORMATION. THIS DOCUMENT IS UNCLASSIFIED. ANY DISCLOSURE OF THIS INFORMATION TO OR DUPLICATION FOR OTHERS WITHOUT THE EXPRESS WRITTEN AUTHORIZATION OF SAMSUNG IS STRICTLY PROHIBITED.

### BOARD INFORMATION

#### CHEMATIC ANNOTATIONS AND BOARD INFORMATION

##### PCI Devices

Devices	IDSEL#	REGONTH#	Interrupts
USB HID to PCI AD224 (Internal) AD224 (Internal) Internal MAC	AD224 (Internal) AD224 (Internal) AD224 (Internal)		Programmable

##### PC / SMB Address

Devices	Address	Hex	Bus
IC8P7M1	Master		SMB's Master
GS3520M1 (Clock Generator)	1001 001X	D2h	Clock, Unused, Clock Output, Disable
Free Fall Sensor	0111 101X	7Ah	Thermal Sensor
FREE FALL SENSOR	TBD		

##### USB PORT Assign

Port Number	ASSIGNED TO	Port Number	ASSIGNED TO
UH0_0 1	USB PORT	UH0_2 4	USB PORT
UH0_1 2	WIRELESS LAN	UH0_3 5	USB PORT
UH0_1 3	BLUETOOTH	UH0_3 7	USB PORT CAMERA

##### PCI Express Assign

Port Number	ASSIGNED TO
1	Mini Card 1 (Wireless LAN)
2	Mini Card 2 (HSDPA/WiBro)
3	LAN

##### Voltage Rails

Power Rail	Descriptions
PRTC_BAT	3.3V (can drop to 2.0V min. in G3 state) supply for the RTC well.
VCC	Primary DC system power supply (9 to 1.8V).
P1_0V_VCCP	VTT for CPU, Cache, SRAM & ICH-AT
P1_0V_VCCM	VTT for CPU, Cache, SRAM & ICH-AT
P1_0V_VCCM	1.5V switched power rail (off in S3-S5)
P1_0V_AUX	1.5V power rail for DDR (off in S4-S5)
P1_0V_AUX	5.0V power rail (off in S4-S5)
P1_0V_AUX	5.0V power rail (off in S4-S5)
P1_0V_AUX	3.3V power rail (off in S4-S5)
P1_0V_AUX	5.0V switched power rail (off in S3-S5)
P1_0V_AUX	5.0V switched power rail (off in S3-S5)
P1_0V_AUX	Core voltage for Atom CPU
P1_0V_AUX	5.0V always power rail

DRW	KIM, JIN	DATE	5/2/2006	TITLE	WINCHESTER2 MAIN
CKEY	PARK, EK	PR		BOARD INFORMATION	SAMSUNG ELECTRONICS
TRF0001	CHUN, YB	REV	0.90		BA41-01056A
TR0002_C00K	CHUN, YB	DATE	2009.02.20	TIME	19:08:56 PM
		PAGE	3	OF	36

5/19/06 6:53 REV. 3

D:\FS9\Winchester2\20090302\Winchester2\_MAIN

## 8. Block Diagram and Schematic

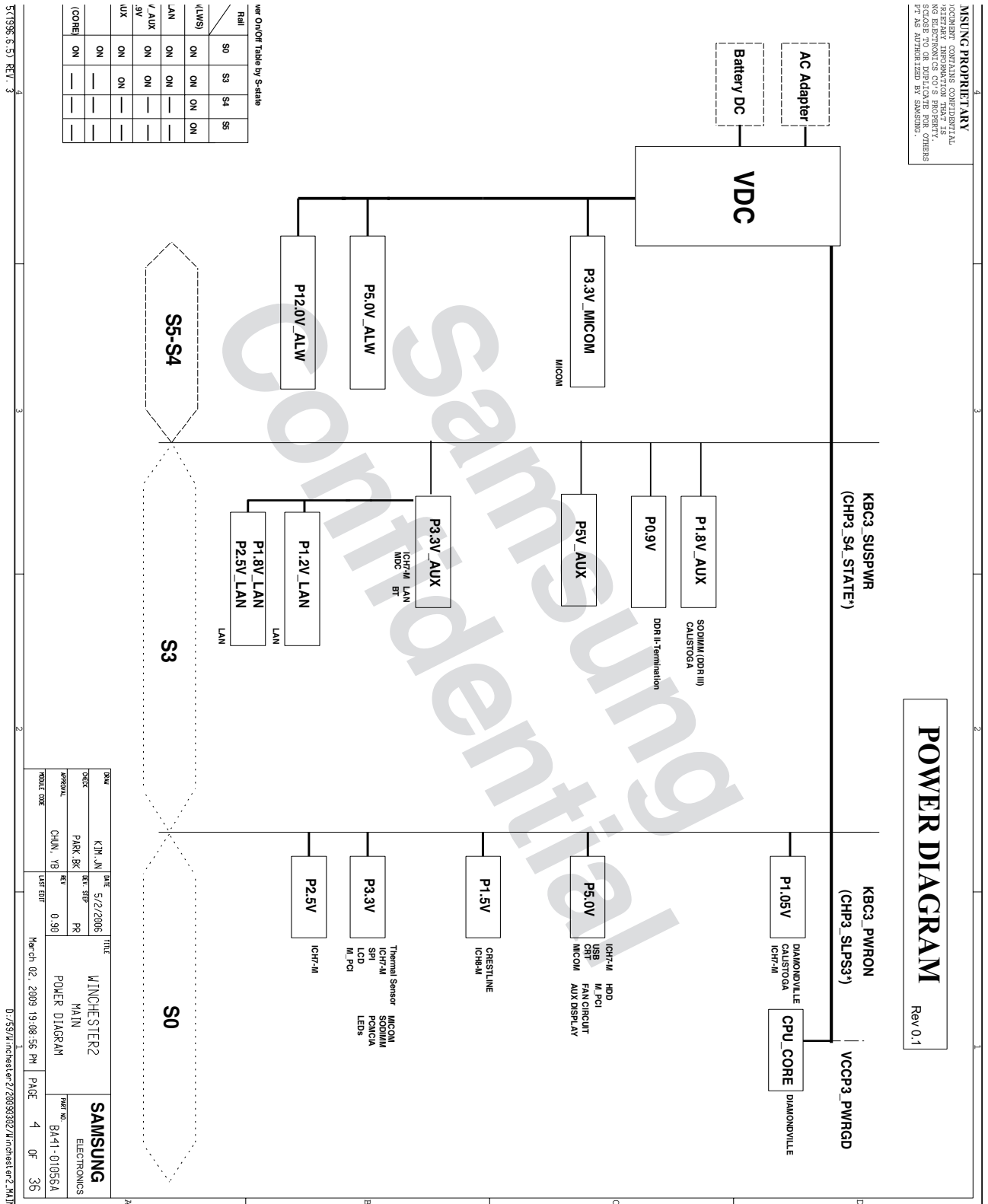

Ver OVI/OVT Table by S-state

File	S0	S3	S4	S5
(LWS)	ON	ON	ON	ON
LAN	ON	ON	ON	ON
/_AUX	ON	ON	ON	ON
3V	ON	ON	ON	ON
5V	ON	ON	ON	ON
(CORE)	ON	ON	ON	ON

DATE	BY	CHK	REV	DESCRIPTION
5/2/2005	KIM, JIN	5/2/2005	1	MINCHESTER2 MAIN POWER DIAGRAM
	PARK, BK		PR	
	CHUN, YB		0.30	

March 02, 2009 19:08:55 PM PAGE 4 OF 35

D:\759\MI\mchester\er2\20090302\MI\mchester\er2\_KIM\MI

- 이 문서는 삼성전자의 기술 자산으로 승인자만이 사용할 수 있습니다 -  
 - This Document can not be used without Samsung's authorization -

# 8. Block Diagram and Schematic

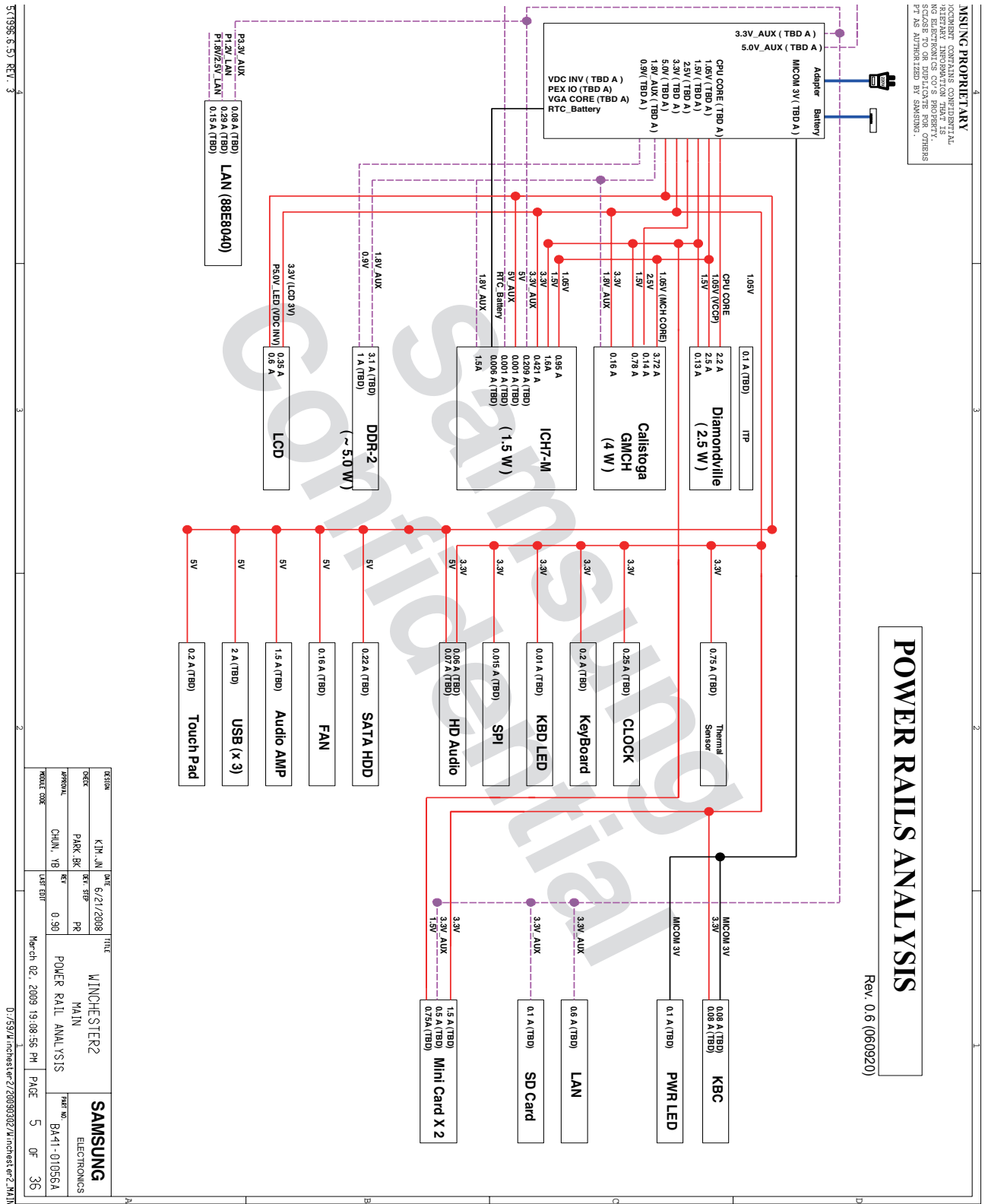



- 이 문서는 삼성전자의 기술 자산으로 승인자만이 사용할 수 있습니다 -
- This Document can not be used without Samsung's authorization -

## 8. Block Diagram and Schematic

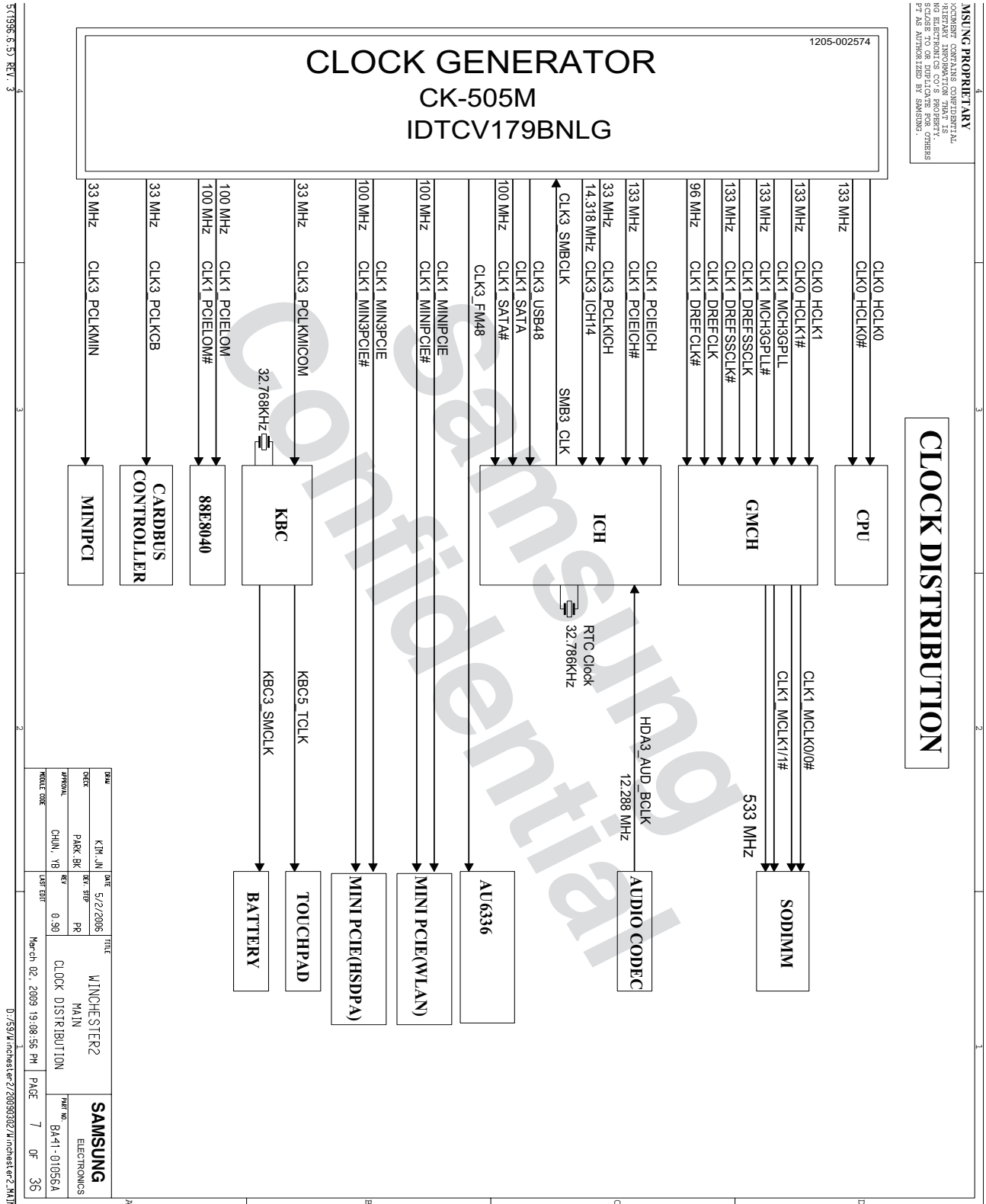







- 이 문서는 삼성전자의 기술 자산으로 승인자만이 사용할 수 있습니다 -  
 - This Document can not be used without Samsung's authorization -

# 8. Block Diagram and Schematic

**SAMSUNG PROPRIETARY**  
 DOCUMENT CONTAINS CONFIDENTIAL INFORMATION AND IS PROPRIETARY TO SAMSUNG ELECTRONICS CO. S PROPRIETY. THIS DOCUMENT IS UNCLASSIFIED EXCEPT WHERE SHOWN OTHERWISE BY AS AUTHORIZED BY SAMSUNG.

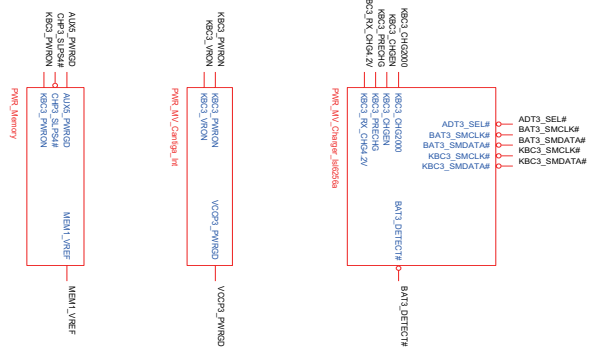

Confidential Samsung

571936:6.5) REV. 3

DESIGN	KIM, JIN	DATE	7/11/2008	TITLE	WINCHESTER2 MAIN POWER	PAGE NO.	BA41-01055A
DESIGNER	PARK, JIK	REV. SIB	PR			PAGE	10 OF 35
APPROVAL	CHUN, YB	REV	0.30				
DATE							

D:/759/Winchester2/20090302/Winchester2\_MAIN

- 이 문서는 삼성전자의 기술 자산으로 승인자만이 사용할 수 있습니다 -  
 - This Document can not be used without Samsung's authorization -

## 8. Block Diagram and Schematic

MSUNG PROPRIETARY  
 DOCUMENT CONTAINS CONFIDENTIAL  
 INFORMATION THAT IS  
 NOT TO BE DISCLOSED TO OTHERS  
 WITHOUT THE EXPRESS WRITTEN  
 PERMISSION OF SAMSUNG.  
 SOURCE TO OR DUPLICATE FOR OTHERS  
 IS NOT AUTHORIZED BY SAMSUNG.

### DIAMONDVILLE (N270)

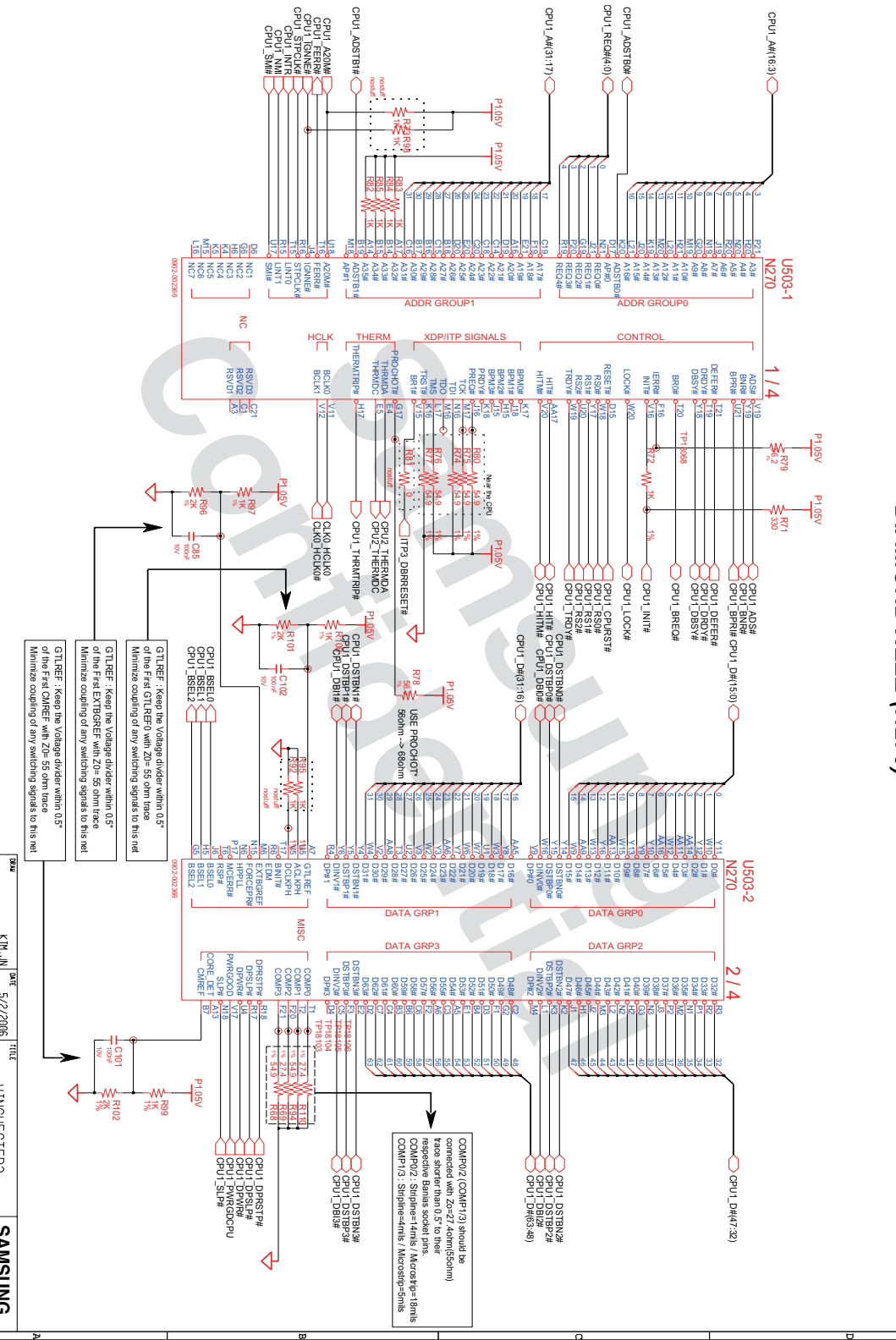

5/19/96: 5.53 REV. 3 4 3 2 1  
 DW DATE: KIM\_JUN 5/2/2006 TITLE: WINCHESTER2 MAIN DIAMONDVILLE (1/2)  
 DRGR: PAR\_KB, REV: PR, DATE: 0.99, PART NO: BA41-01055A  
 DESIGNED: CHUN\_VB, CHECKED: LSH\_EBH, DATE: March 02, 2009 19:08:56 PM, PAGE: 11 OF 36  
 D:\7591\winchester2\26090902\winchester2 MAIN

- 이 문서는 삼성전자의 기술 자산으로 승인자만이 사용할 수 있습니다 -  
 - This Document can not be used without Samsung's authorization -

## 8. Block Diagram and Schematic

MSUNG PROPRIETARY  
 DOCUMENT CONTAINS CONFIDENTIAL  
 INFORMATION. THIS DOCUMENT IS  
 NOT BE LOANED, REPRODUCED OR  
 DISSEMINATED IN ANY MANNER  
 WITHOUT THE WRITTEN PERMISSION  
 OF SAMSUNG ELECTRONICS CO., LTD.  
 PT AS AUTHORIZED BY SAMSUNG.

### DIAMONDVILLE (N270)

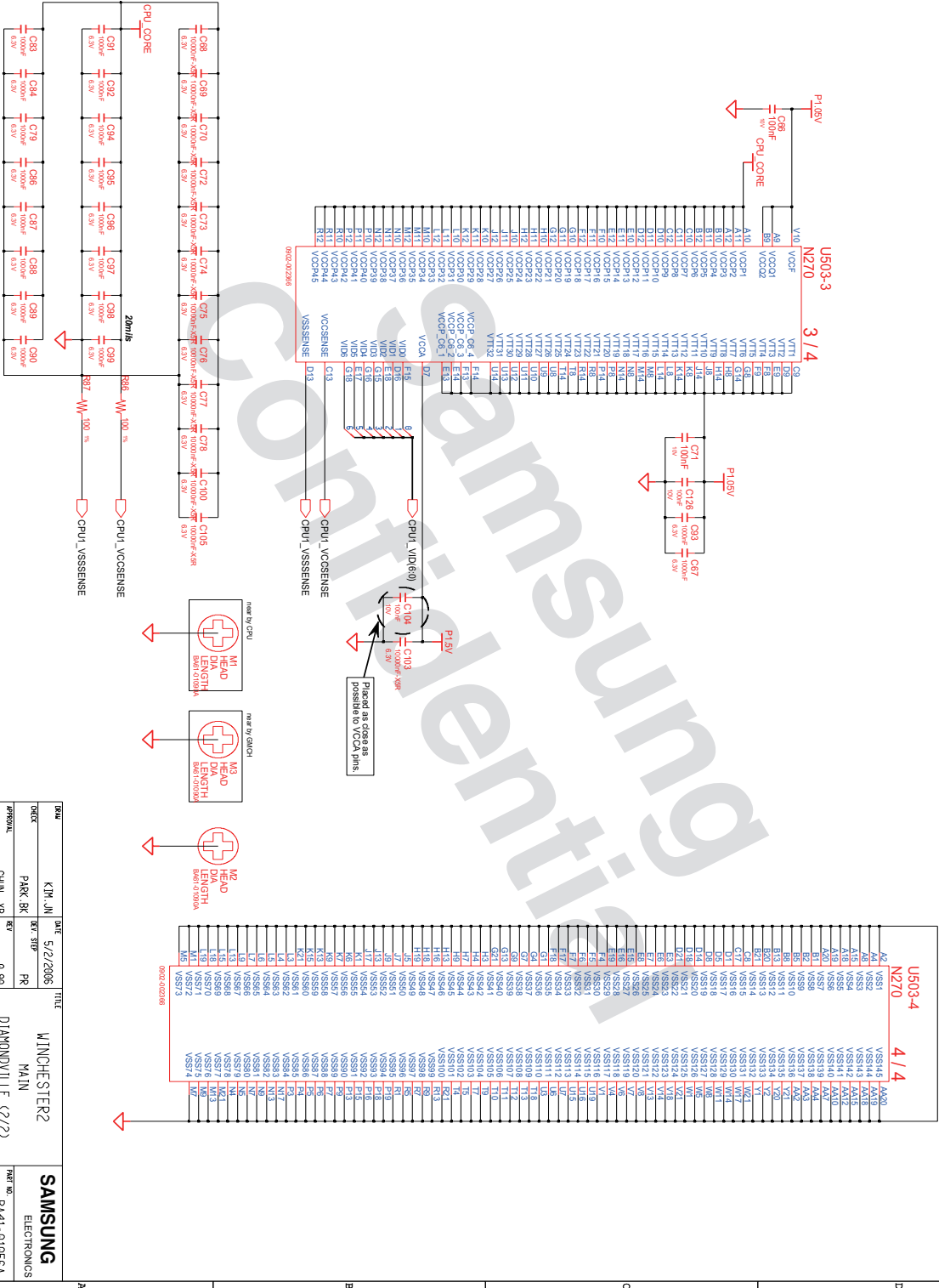

571936:6.5J REV. 3 4 3 2 1

REV	DATE	TITLE	DESIGNER
001	5/2/2006	WINCHESTER2	KIM, JIN
002	REV. 01	MAIN	PARK, JIK
003	REV. 02	DIAMONDVILLE (2/2)	CHUN, YB

March 02, 2009 19:08:56 PM PAGE 12 OF 35

D:\7591\winchester\er2\2090302\winchester\er2\_KIM\J

- 이 문서는 삼성전자의 기술 자산으로 승인자만이 사용할 수 있습니다 -
- This Document can not be used without Samsung's authorization -

# 8. Block Diagram and Schematic

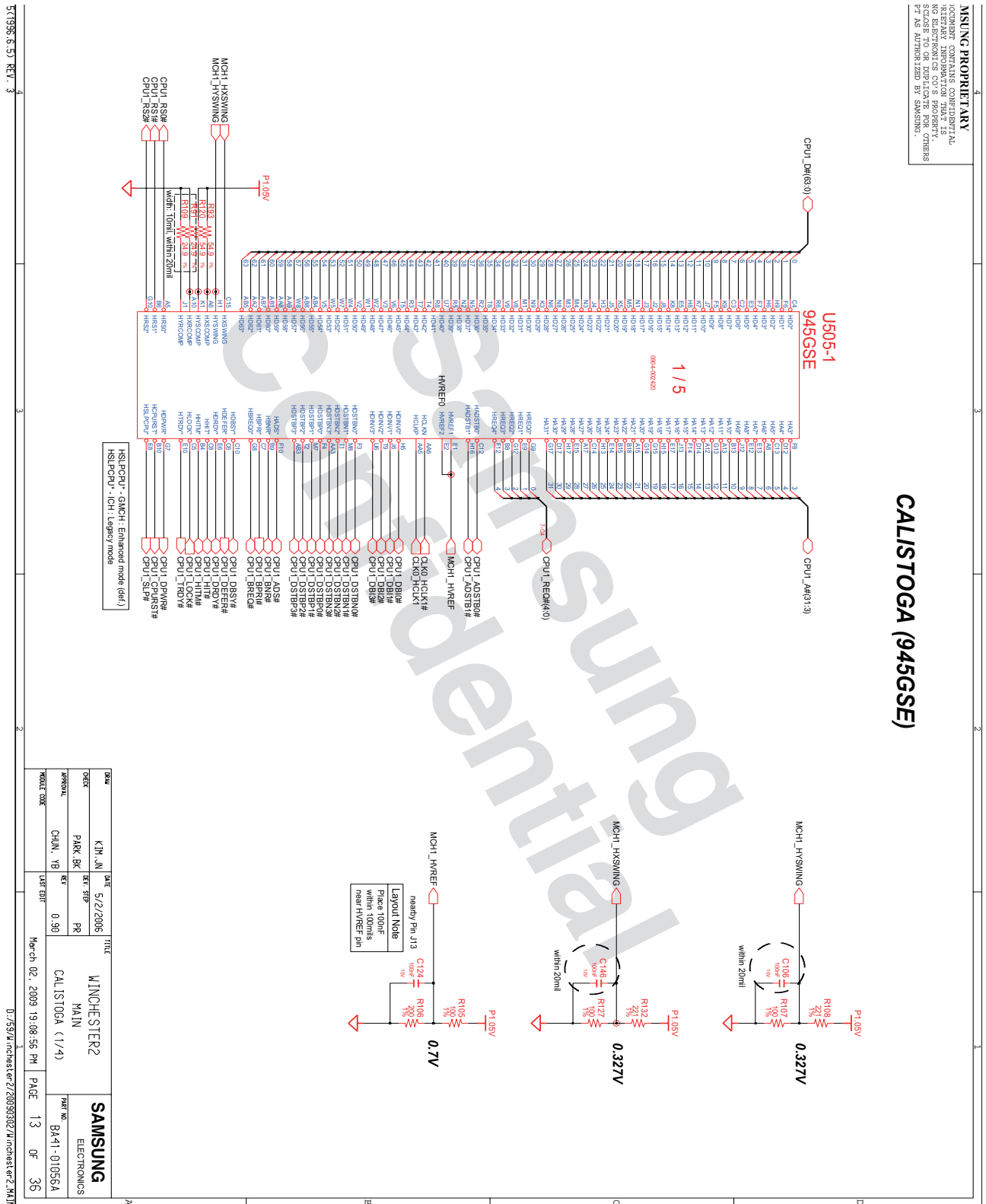

# 8. Block Diagram and Schematic

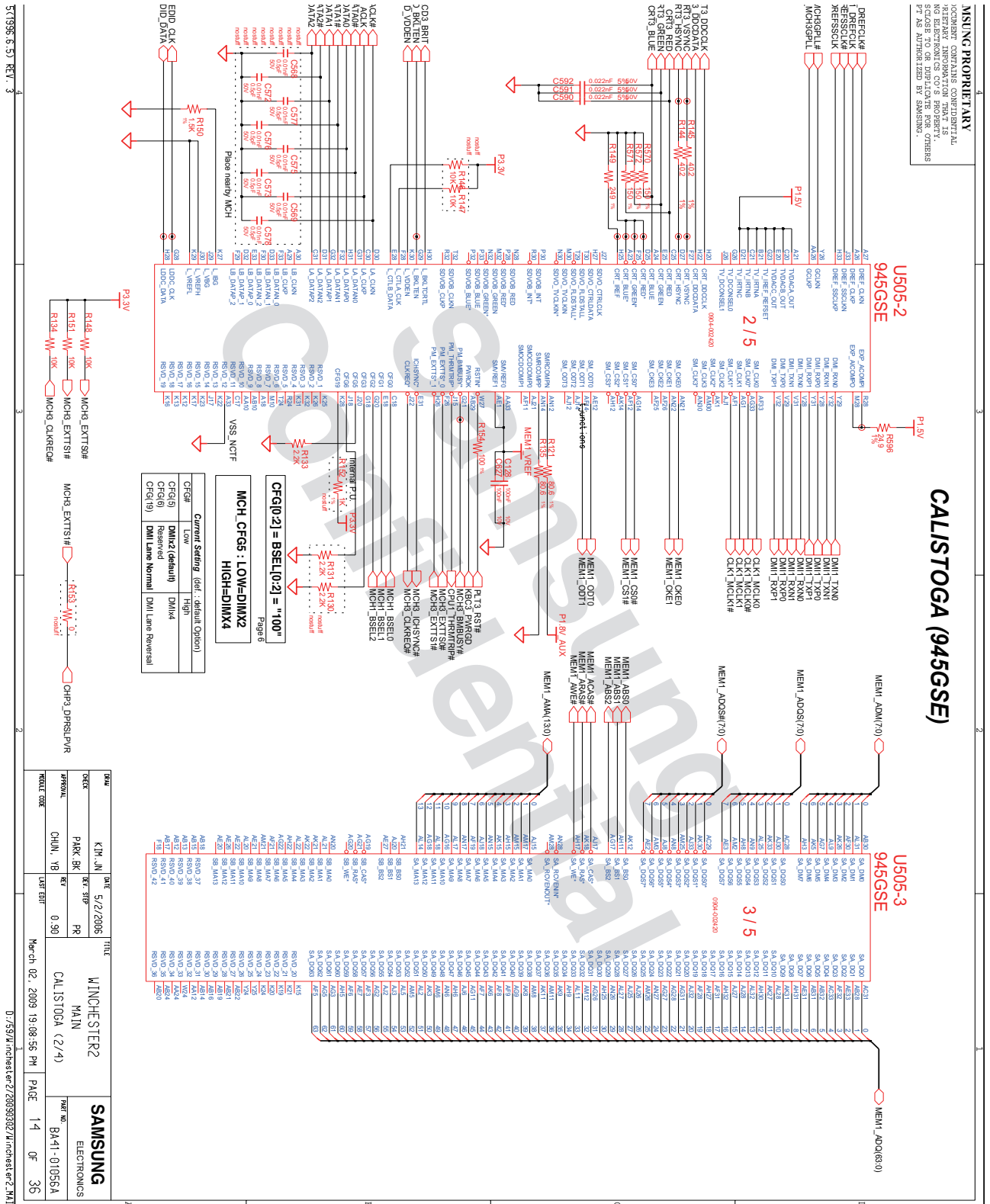

## 8. Block Diagram and Schematic

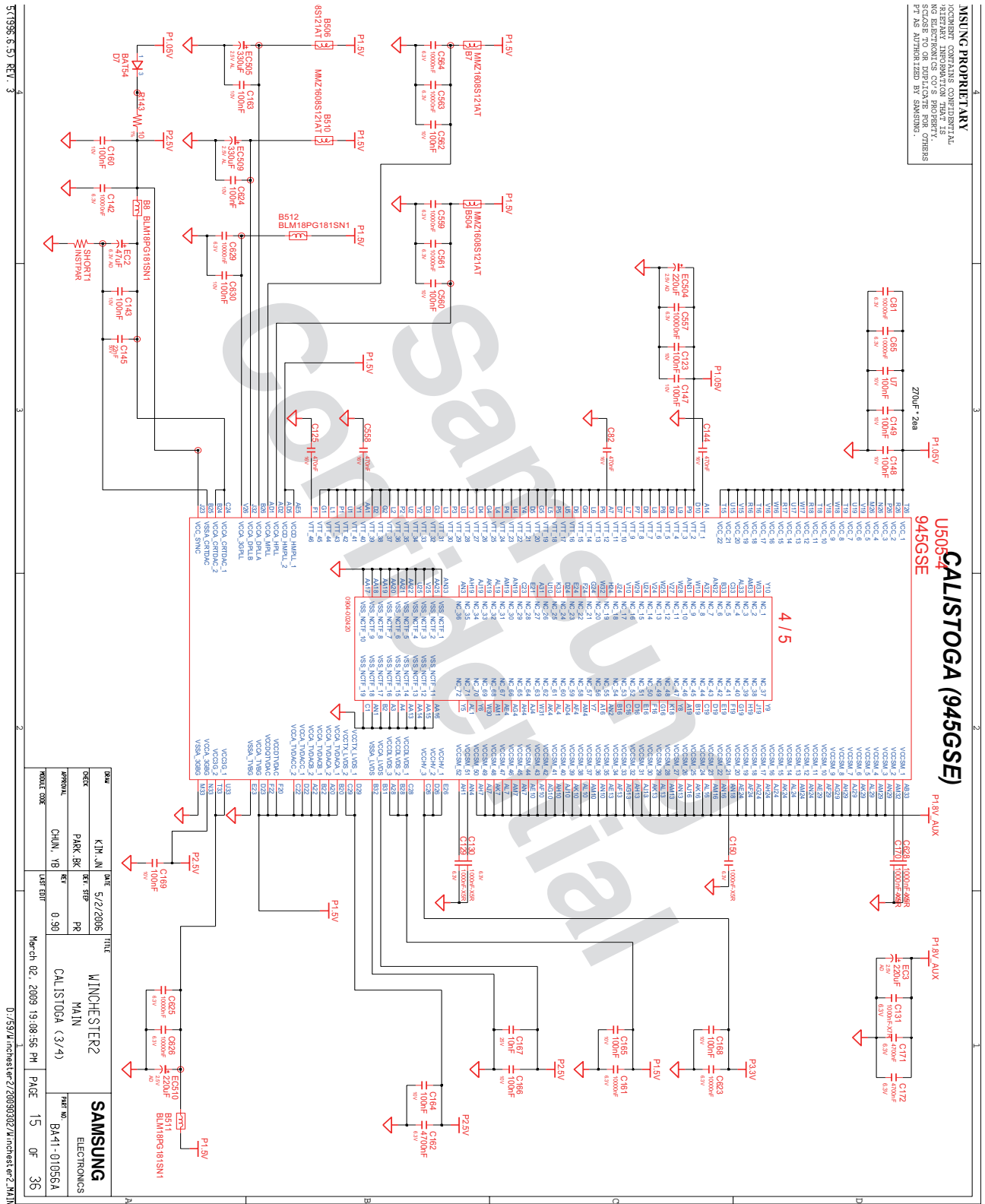

- 이 문서는 삼성전자의 기술 자산으로 승인자만이 사용할 수 있습니다 -  
 - This Document can not be used without Samsung's authorization -

# 8. Block Diagram and Schematic

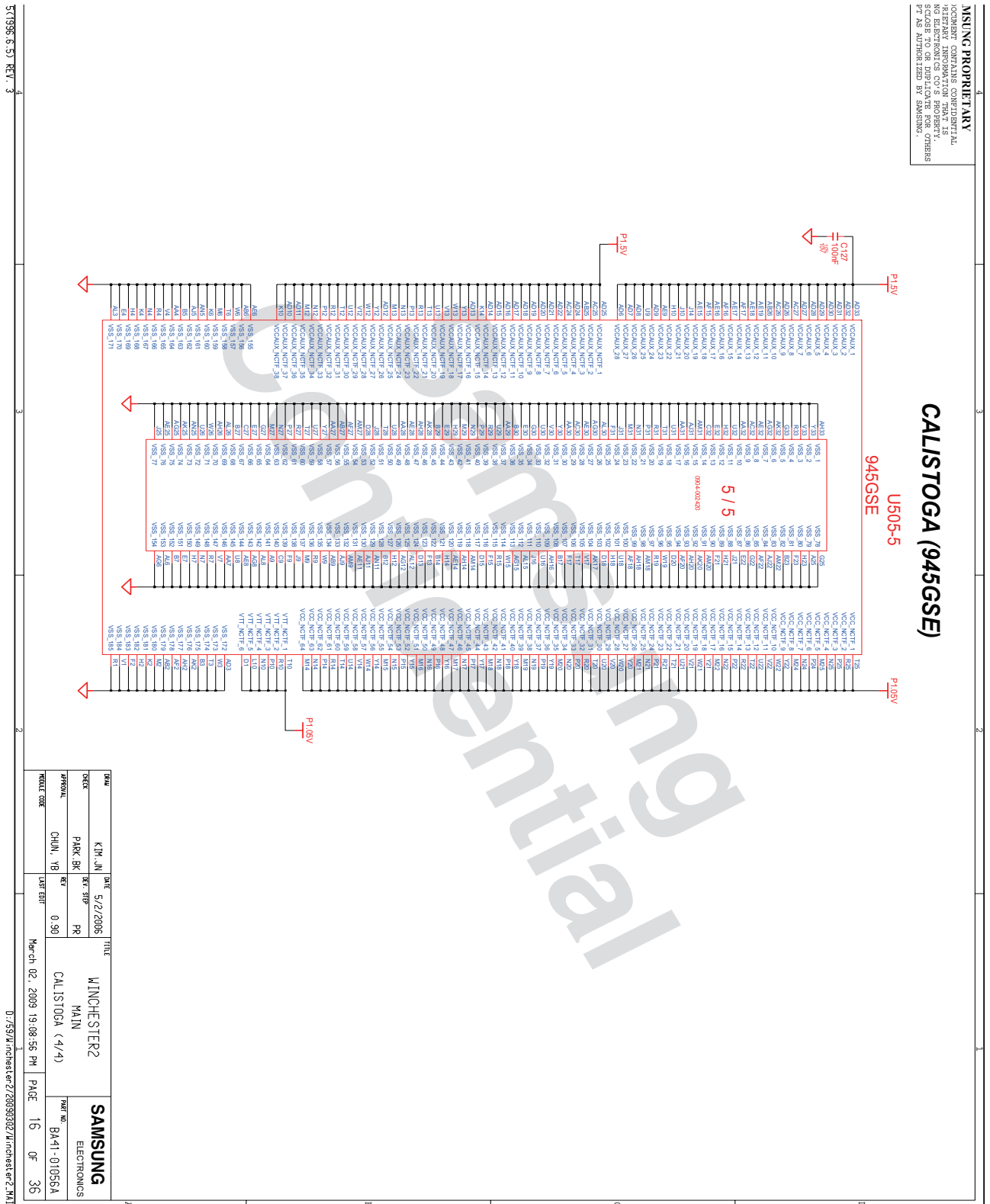



- 이 문서는 삼성전자의 기술 자산으로 승인자만이 사용할 수 있습니다 -  
 - This Document can not be used without Samsung's authorization -

## 8. Block Diagram and Schematic

MSUNG PROPRIETARY  
 DOCUMENT CONTAINS CONFIDENTIAL  
 INFORMATION. THIS DOCUMENT IS  
 UNCLASSIFIED ONLY AS A RESULT OF  
 SCORING AND DOES NOT MEET THE  
 CRITERIA FOR DECLASSIFICATION.  
 SOURCE TO OR DUPLICATE FOR OTHERS  
 IS NOT AUTHORIZED BY SAMSUNG.

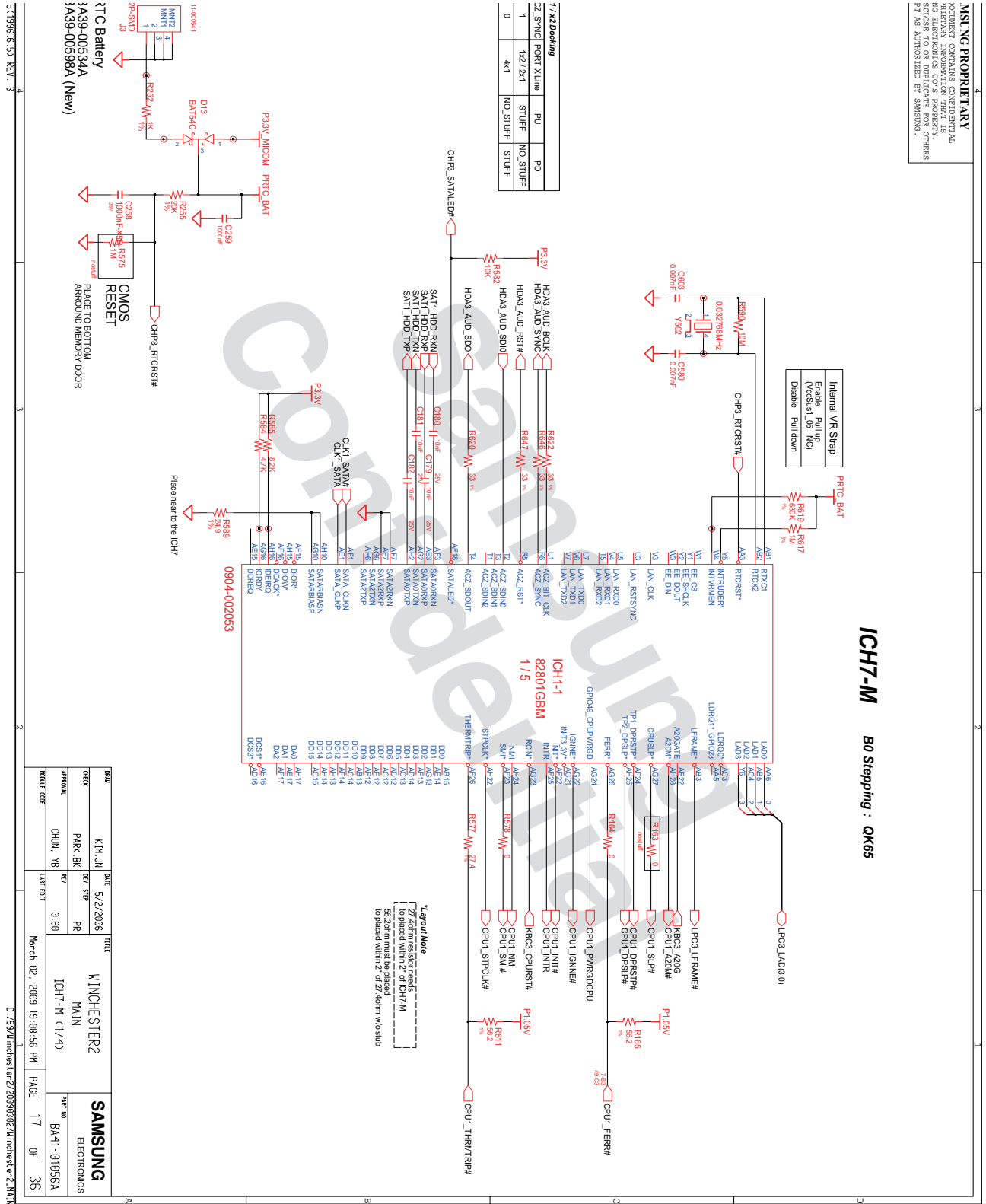





- 이 문서는 삼성전자의 기술 자산으로 승인자만이 사용할 수 있습니다 -
- This Document can not be used without Samsung's authorization -

# 8. Block Diagram and Schematic

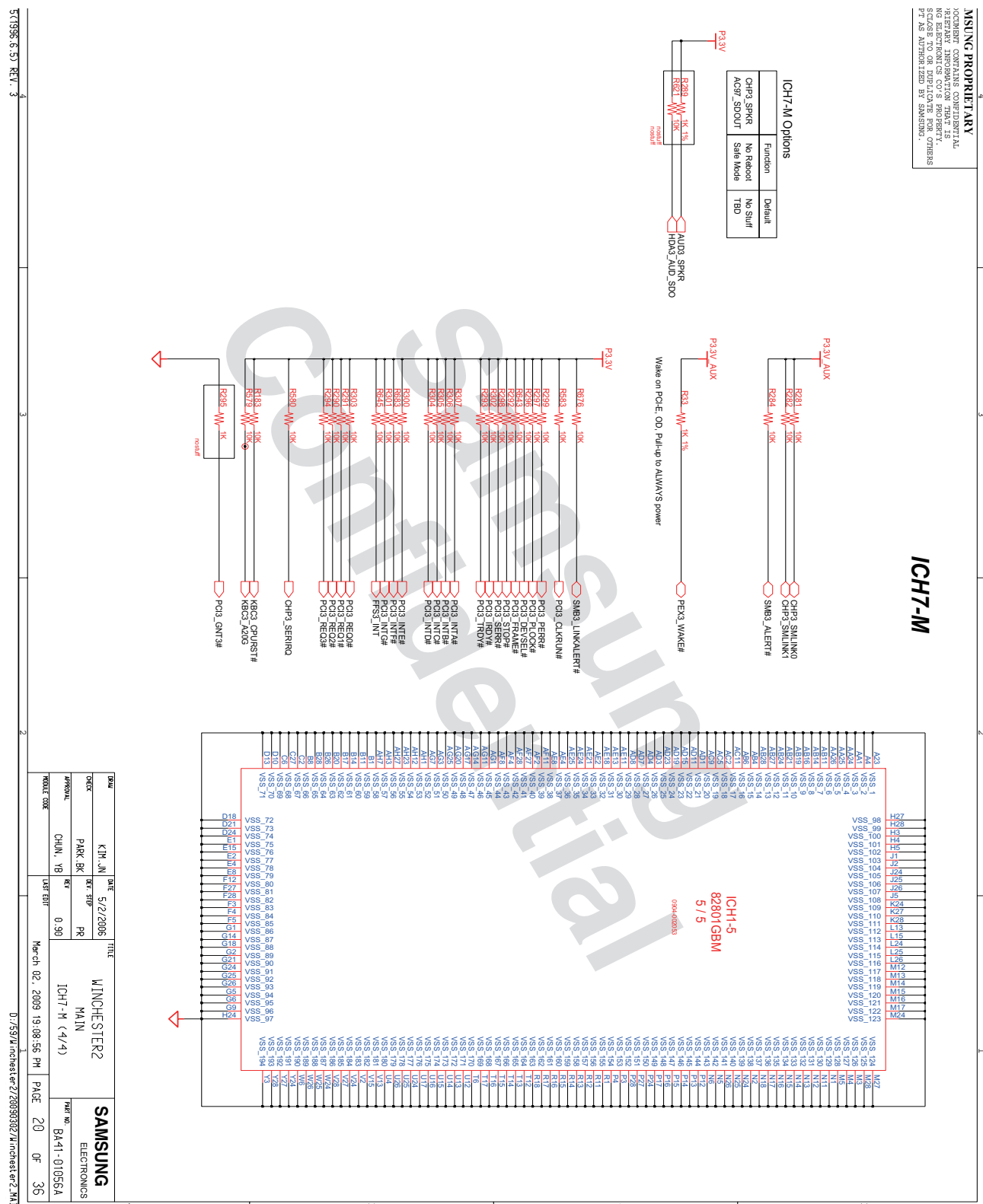





- 이 문서는 삼성전자의 기술 자산으로 승인자만이 사용할 수 있습니다 -  
 - This Document can not be used without Samsung's authorization -

## 8. Block Diagram and Schematic

MSUNG PROPRIETARY  
 DOCUMENT CONTAINS CONFIDENTIAL  
 INFORMATION. THIS DOCUMENT IS  
 UNCLASSIFIED FOR INTERNAL USE ONLY.  
 SOURCE TO OR DUPLICATE FOR OTHERS  
 IS NOT AUTHORIZED BY SAMSUNG.

### AUDIO AMP & SPEAKER

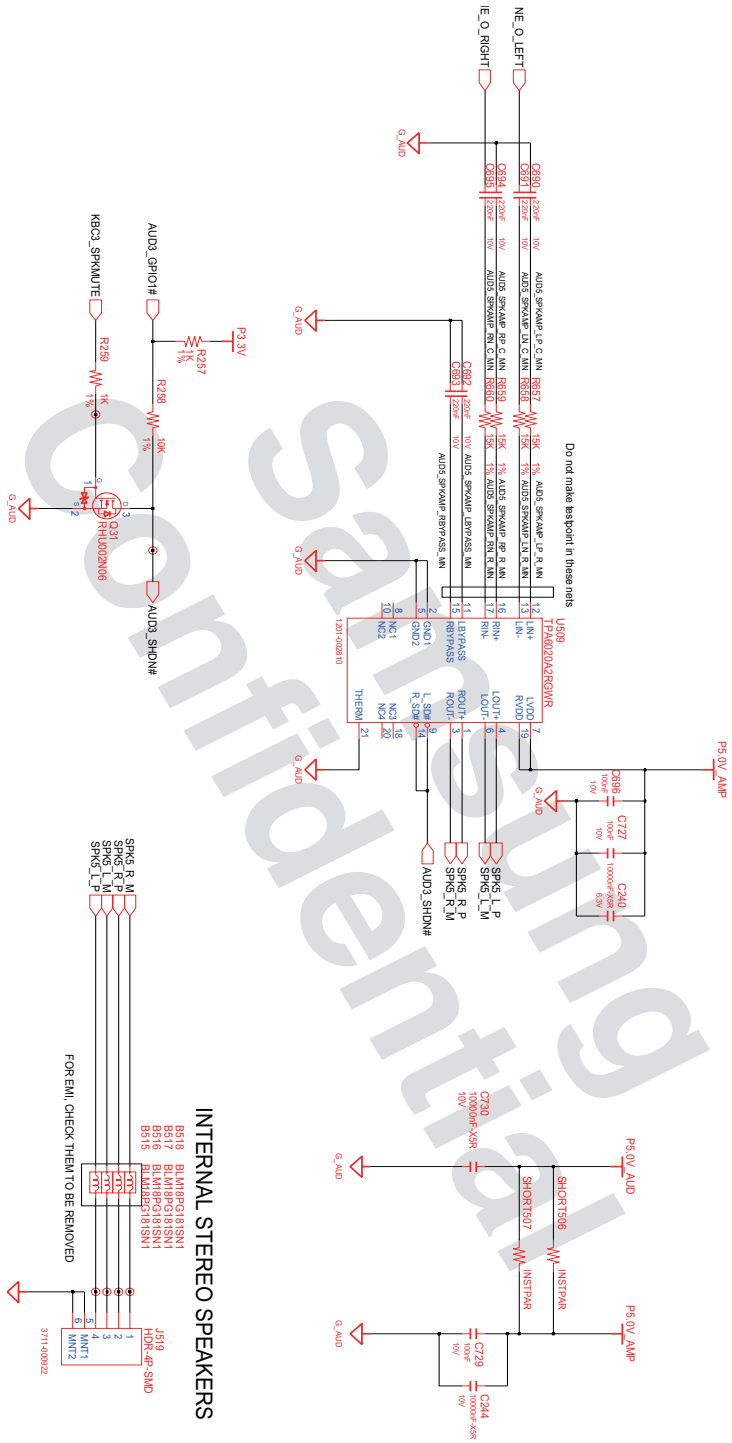

579995-6-53 REV. 3

# 8. Block Diagram and Schematic

**MSUNG PROPRIETARY**  
 DOCUMENT CONTAINS CONFIDENTIAL  
 INFORMATION. REPRODUCTION OR  
 DISTRIBUTION OF THIS DOCUMENT  
 WITHOUT PERMISSION FROM SAMSUNG  
 ELECTRONICS CO. IS PROHIBITED.  
 THIS DOCUMENT IS UNCLASSIFIED  
 BY AS AUTHORIZED BY SAMSUNG.

## INTERNAL MIC

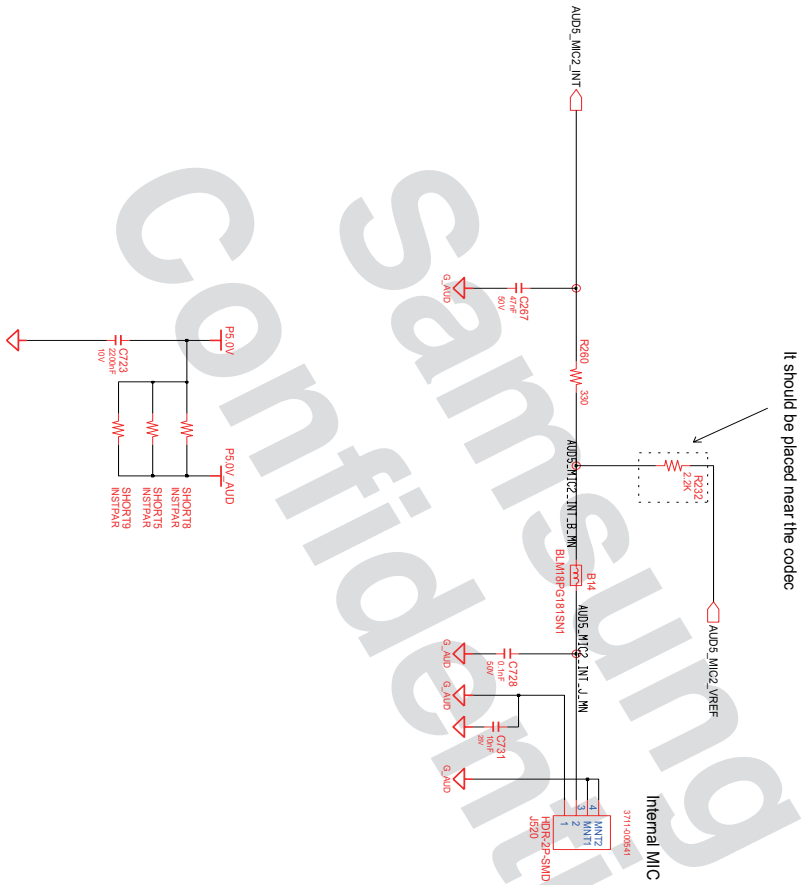

579396 (6.5) REV. 3

DESIGN	KIM, JIN	DATE	1/5/2009	TITLE	WINCHESTER2	SAMSUNG
CHECK	PARK, JIK	REV. STEP	PR	MAIN	INTERNAL MIC	ELECTRONICS
APPROVAL	CHUN, YB	REV	0.30			PART NO. BA-41-01056A
EXCUTE DATE	DATE EDIT			March 02, 2009 19:08:58 PM	PAGE 24	OF 35

D:\759\winchester2\759396\302\winchester2.mn



- 이 문서는 삼성전자의 기술 자산으로 승인자만이 사용할 수 있습니다 -
- This Document can not be used without Samsung's authorization -

## 8. Block Diagram and Schematic

MSUNG PROPRIETARY  
 DOCUMENT CONTAINS CONFIDENTIAL  
 INFORMATION. THIS DOCUMENT IS  
 HEREBY PROVIDED TO YOU FOR YOUR  
 INTERNAL USE ONLY. IT IS NOT TO BE  
 REPRODUCED, COPIED, DISTRIBUTED,  
 STORED IN A RETRIEVING SYSTEM,  
 TRANSMITTED, OR OTHERWISE  
 MADE AVAILABLE TO ANY OTHER  
 PERSON WITHOUT THE EXPRESS  
 WRITTEN AUTHORIZATION OF SAMSUNG.  
 PT AS AUTHORIZED BY SAMSUNG.

### HEADPHON & MIC JACKS

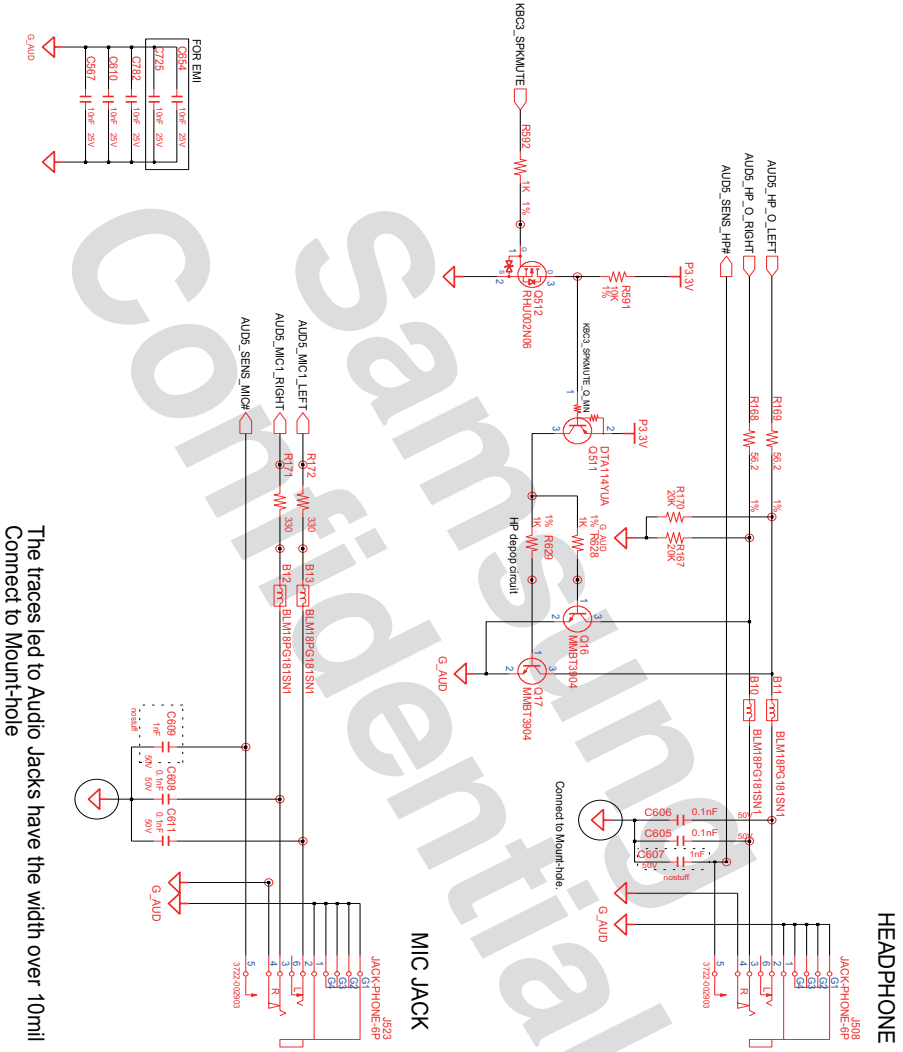

579956.53 REV. 3

DESIGN	KIM, JUN	DATE	6/19/2008	TITLE	WINCHESTER2	SAMSUNG
CHECK	PARK, BIK	LEFT STR	PR	MAIN		ELECTRONICS
APPROVAL	CHUN, YB	REV	0.39	HEADPHONE & MIC JACKS		BA41-0105SA
TRAXEL CODE	LAB ENH			March 02, 2009 19:08:56 PM	PAGE 25	OF 36

D:/7597/M\_Incheste2/28090302/M\_Incheste2.MAIN

- 이 문서는 삼성전자의 기술 자산으로 승인자만이 사용할 수 있습니다 -
- This Document can not be used without Samsung's authorization -

# 8. Block Diagram and Schematic

MSUNG PROPRIETARY  
 DOCUMENT CONTAINS CONFIDENTIAL  
 INFORMATION AND IS THE PROPERTY OF SAMSUNG  
 ELECTRONICS CO'S PROPERTY.  
 ALL RIGHTS ARE RESERVED.  
 NO REPRODUCTION OR  
 TRANSMISSION OF THIS DOCUMENT IS  
 PERMITTED WITHOUT THE EXPRESS  
 WRITTEN PERMISSION OF SAMSUNG  
 ELECTRONICS CO'S. THIS DOCUMENT IS  
 PT AS AUTHORIZED BY SAMSUNG.

## SUB-WOOFER

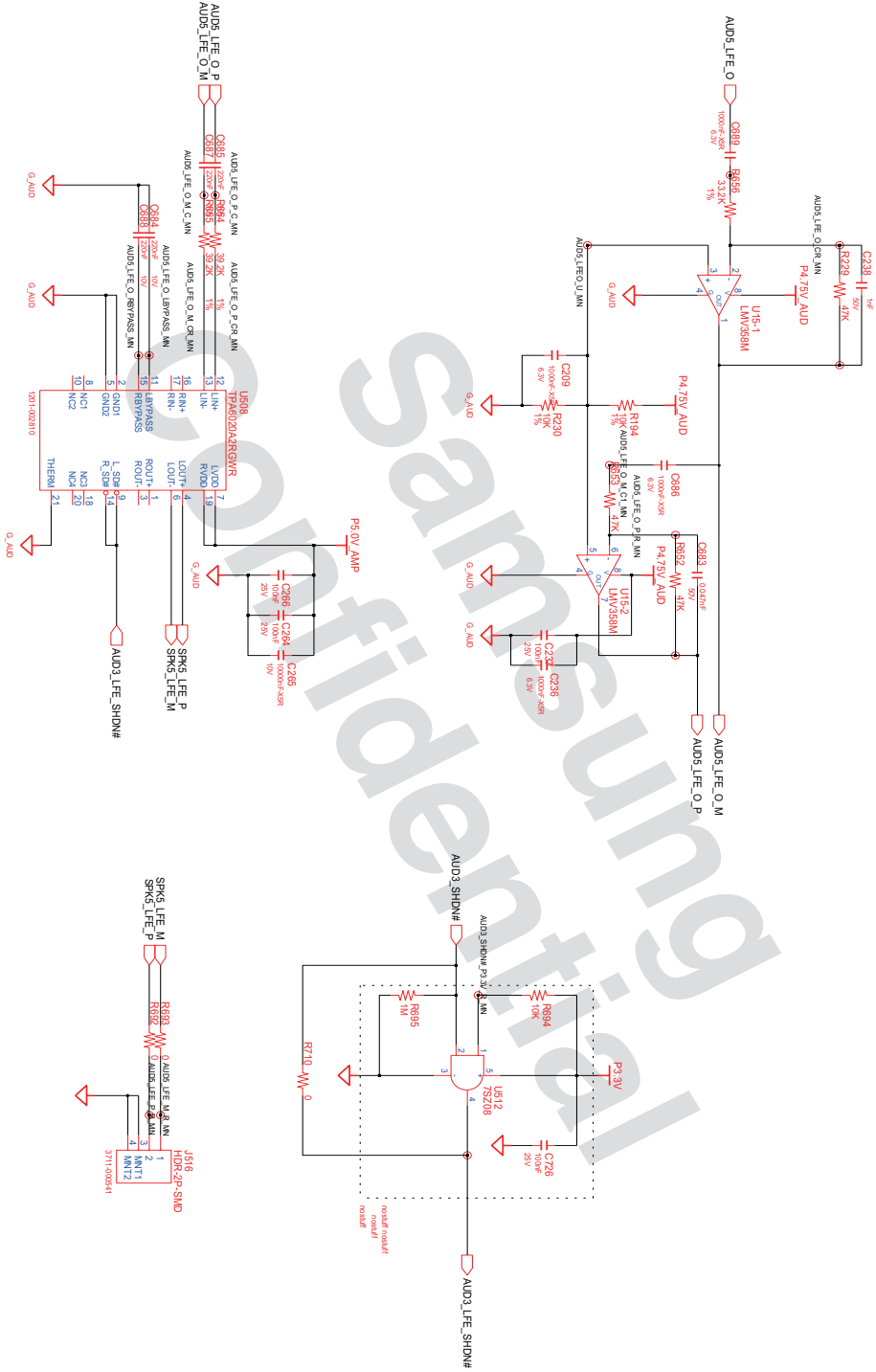

DESIGN	KIM_JN	DATE	6/19/2008	TITLE	WINCHESTER2	SAMSUNG
CHECK	PARK_BK	REV	STP	PR	MAIN	ELECTRONICS
APPROVAL	CHUN_VB	REV	0.30	SUB-WOOFER		PART NO. BA-41-01056A
BOARD BOX	DATE BOM	March 02, 2009 19:08:56 PM		PAGE	26	OF 36

5719396 (6.5) REV. 3

D:/75914/incheste2/26090302/incheste2\_mj.m

- 이 문서는 삼성전자의 기술 자산으로 승인자만이 사용할 수 있습니다 -  
 - This Document can not be used without Samsung's authorization -

## 8. Block Diagram and Schematic

DOCUMENT CONTAINS CONFIDENTIAL INFORMATION.  
 THIS DOCUMENT IS UNCLASSIFIED ONLY AS A RESULT OF A RECENT INFORMATION THAT IS NOT BEING RELEASED TO THE PUBLIC. IT IS THE POLICY OF SAMSUNG ELECTRONICS CO., LTD. TO PROTECT THIS INFORMATION FROM UNAUTHORIZED DISCLOSURE TO OR DUPLICATION BY OTHERS.  
 IT IS NOT TO BE REPRODUCED OR TRANSMITTED IN ANY FORM OR BY ANY MEANS, ELECTRONIC OR MECHANICAL, INCLUDING PHOTOCOPYING, RECORDING, OR BY ANY INFORMATION STORAGE AND RETRIEVAL SYSTEM, WITHOUT PERMISSION IN WRITING FROM SAMSUNG ELECTRONICS CO., LTD.  
 PT AS AUTHORIZED BY SAMSUNG.

### CARDBUS AU6336

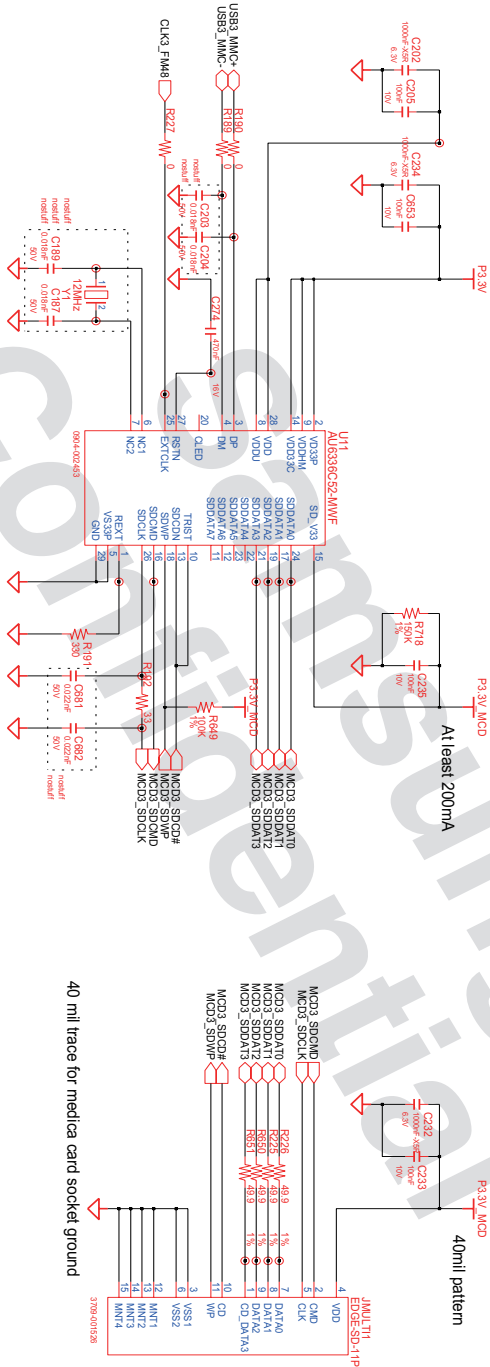

P3.3V\_MCD distance between RSU880 and socket should be less than 2 inches

TRIST	
PD	NORMAL MODE
SDSD#	LOW POWER MODE
CLKSEL	PULL BASE CLOCK SELECTION
NC_1	EXTERNAL 48M
0	12M CRYSTAL

REV	DATE	TITLE	SAMSUNG
04W	KIM, JIN 8/17/2007	WINCHESTER2	ELECTRONICS
DESIGN	PARK, BK	PR	MAIN
PERSONAL	CHUN, YB	0.39	CARDBUS (AUS336)
TRAXEL CODE	LAB ENH	March 02, 2009 19:08:56 PM	PAGE 15 of 47 med

579936:6.53 REV. 3

D:/7597/mchesteer2/2809393027/mchesteer2\_MAIN

- 이 문서는 삼성전자의 기술 자산으로 승인자만이 사용할 수 있습니다 -
- This Document can not be used without Samsung's authorization -

# 8. Block Diagram and Schematic

## LCD INTERFACE

**SAMSUNG PROPRIETARY**  
 DOCUMENT CONTAINS CONFIDENTIAL  
 INFORMATION AND IS THE PROPERTY OF  
 SAMSUNG ELECTRONICS CO., LTD. ALL RIGHTS  
 RESERVED. THIS DOCUMENT IS NOT TO BE  
 REPRODUCED, COPIED, DISSEMINATED,  
 OR TRANSMITTED IN ANY FORM OR BY  
 ANY MEANS, WITHOUT THE EXPRESS  
 PERMISSION OF SAMSUNG ELECTRONICS  
 CO., LTD.

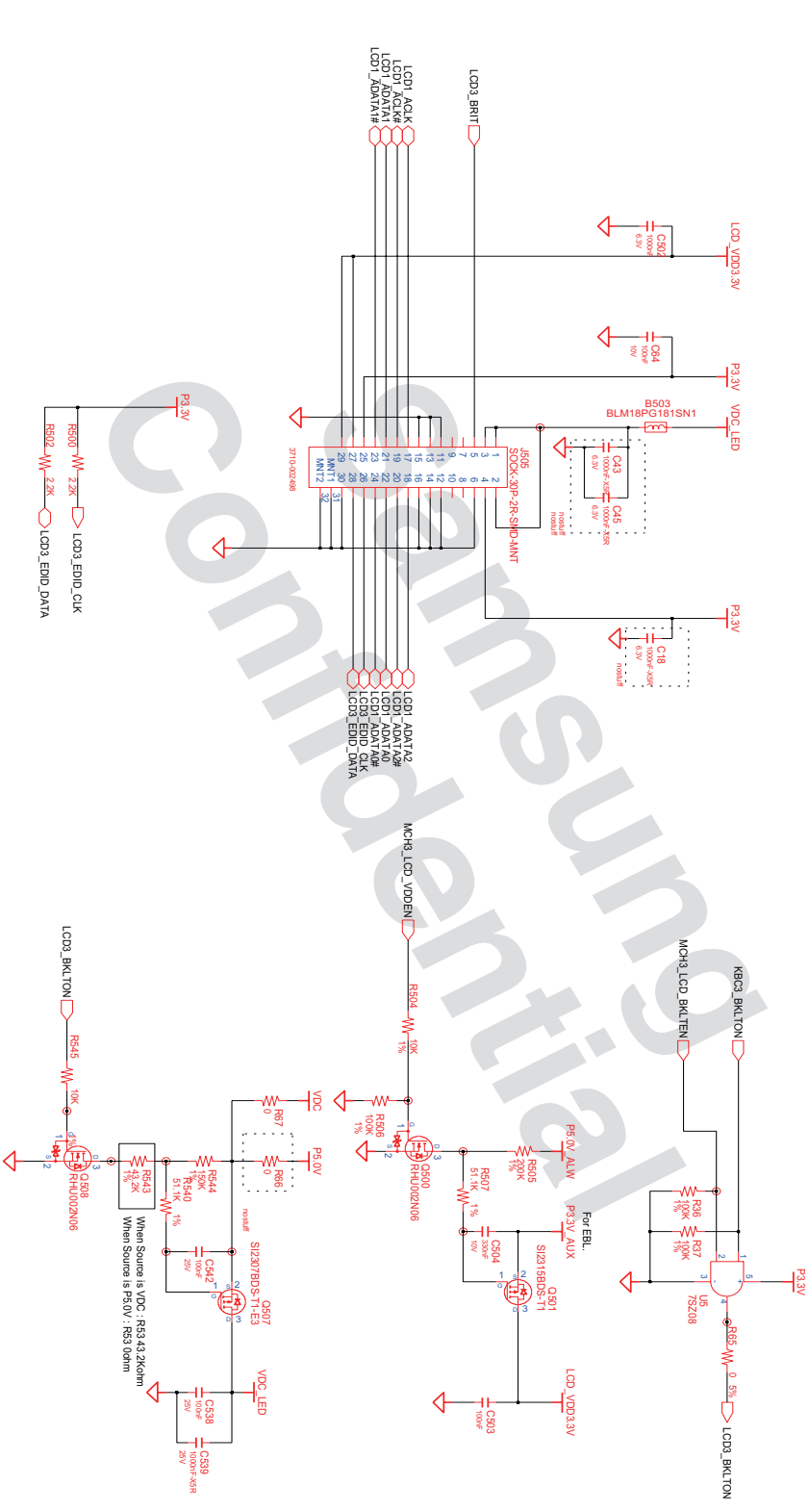

REGION	DATE	TITLE	
KJM-JUN	6/26/2008	WINCHESTER2	SAMSUNG
PARK, BK	PR	MAIN	ELECTRONICS
CHUN, YB	0.30	LCD I/F	
UPT: E01	March 02, 2009 19:08:56 PM	PAGE 28	OF 35
MODEL: 80K			



- 이 문서는 삼성전자의 기술 자산으로 승인자만이 사용할 수 있습니다 -
- This Document can not be used without Samsung's authorization -

## 8. Block Diagram and Schematic

MSUNG PROPRIETARY  
 DOCUMENT CONTAINS CONFIDENTIAL  
 INFORMATION. THIS DOCUMENT IS  
 NOT BE LOANED, REPRODUCED, COPIED,  
 REPRODUCED, COPIED, REPRODUCED,  
 PT AS AUTHORIZED BY SAMSUNG.

Load Switch Control(P5.0V)

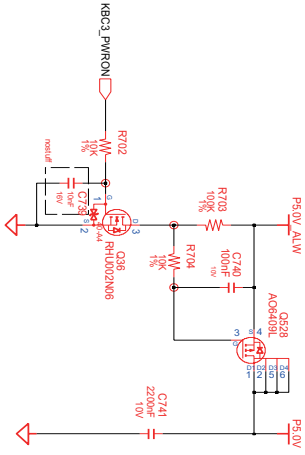

LDO Power (P2.5V)

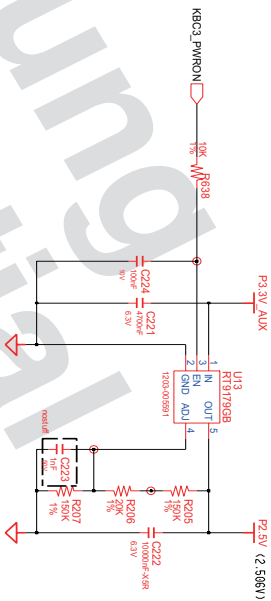

Load Switch Control(P3.3V)

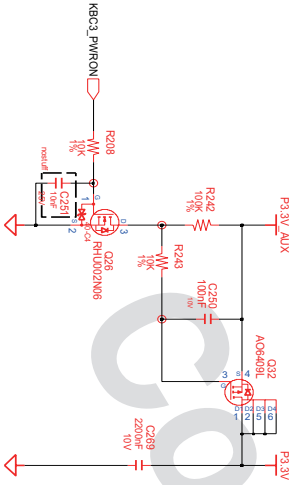

Load Switch Control(P5.0V\_AUX)

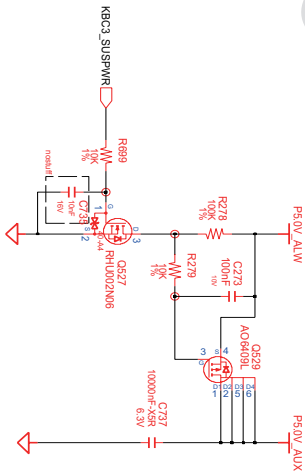

571936:6.5) REV. 3

REVISION	DATE	TITLE	SAMSUNG
0001	5/30/2008	WINCHESTER2	ELECTRONICS
0002	6/11/2008	MAIN	
0003	6/11/2008	SWITCHED POWER	
0004	6/11/2008	MAIN, VB	
0005	6/11/2008	MAIN, VB	
0006	6/11/2008	MAIN, VB	
0007	6/11/2008	MAIN, VB	
0008	6/11/2008	MAIN, VB	
0009	6/11/2008	MAIN, VB	
0010	6/11/2008	MAIN, VB	
0011	6/11/2008	MAIN, VB	
0012	6/11/2008	MAIN, VB	
0013	6/11/2008	MAIN, VB	
0014	6/11/2008	MAIN, VB	
0015	6/11/2008	MAIN, VB	
0016	6/11/2008	MAIN, VB	
0017	6/11/2008	MAIN, VB	
0018	6/11/2008	MAIN, VB	
0019	6/11/2008	MAIN, VB	
0020	6/11/2008	MAIN, VB	
0021	6/11/2008	MAIN, VB	
0022	6/11/2008	MAIN, VB	
0023	6/11/2008	MAIN, VB	
0024	6/11/2008	MAIN, VB	
0025	6/11/2008	MAIN, VB	
0026	6/11/2008	MAIN, VB	
0027	6/11/2008	MAIN, VB	
0028	6/11/2008	MAIN, VB	
0029	6/11/2008	MAIN, VB	
0030	6/11/2008	MAIN, VB	
0031	6/11/2008	MAIN, VB	
0032	6/11/2008	MAIN, VB	
0033	6/11/2008	MAIN, VB	
0034	6/11/2008	MAIN, VB	
0035	6/11/2008	MAIN, VB	
0036	6/11/2008	MAIN, VB	
0037	6/11/2008	MAIN, VB	
0038	6/11/2008	MAIN, VB	
0039	6/11/2008	MAIN, VB	
0040	6/11/2008	MAIN, VB	
0041	6/11/2008	MAIN, VB	
0042	6/11/2008	MAIN, VB	
0043	6/11/2008	MAIN, VB	
0044	6/11/2008	MAIN, VB	
0045	6/11/2008	MAIN, VB	
0046	6/11/2008	MAIN, VB	
0047	6/11/2008	MAIN, VB	
0048	6/11/2008	MAIN, VB	
0049	6/11/2008	MAIN, VB	
0050	6/11/2008	MAIN, VB	
0051	6/11/2008	MAIN, VB	
0052	6/11/2008	MAIN, VB	
0053	6/11/2008	MAIN, VB	
0054	6/11/2008	MAIN, VB	
0055	6/11/2008	MAIN, VB	
0056	6/11/2008	MAIN, VB	
0057	6/11/2008	MAIN, VB	
0058	6/11/2008	MAIN, VB	
0059	6/11/2008	MAIN, VB	
0060	6/11/2008	MAIN, VB	
0061	6/11/2008	MAIN, VB	
0062	6/11/2008	MAIN, VB	
0063	6/11/2008	MAIN, VB	
0064	6/11/2008	MAIN, VB	
0065	6/11/2008	MAIN, VB	
0066	6/11/2008	MAIN, VB	
0067	6/11/2008	MAIN, VB	
0068	6/11/2008	MAIN, VB	
0069	6/11/2008	MAIN, VB	
0070	6/11/2008	MAIN, VB	
0071	6/11/2008	MAIN, VB	
0072	6/11/2008	MAIN, VB	
0073	6/11/2008	MAIN, VB	
0074	6/11/2008	MAIN, VB	
0075	6/11/2008	MAIN, VB	
0076	6/11/2008	MAIN, VB	
0077	6/11/2008	MAIN, VB	
0078	6/11/2008	MAIN, VB	
0079	6/11/2008	MAIN, VB	
0080	6/11/2008	MAIN, VB	
0081	6/11/2008	MAIN, VB	
0082	6/11/2008	MAIN, VB	
0083	6/11/2008	MAIN, VB	
0084	6/11/2008	MAIN, VB	
0085	6/11/2008	MAIN, VB	
0086	6/11/2008	MAIN, VB	
0087	6/11/2008	MAIN, VB	
0088	6/11/2008	MAIN, VB	
0089	6/11/2008	MAIN, VB	
0090	6/11/2008	MAIN, VB	
0091	6/11/2008	MAIN, VB	
0092	6/11/2008	MAIN, VB	
0093	6/11/2008	MAIN, VB	
0094	6/11/2008	MAIN, VB	
0095	6/11/2008	MAIN, VB	
0096	6/11/2008	MAIN, VB	
0097	6/11/2008	MAIN, VB	
0098	6/11/2008	MAIN, VB	
0099	6/11/2008	MAIN, VB	
0100	6/11/2008	MAIN, VB	

March 02, 2009 19:08:58 PM PAGE 30 OF 35

- 이 문서는 삼성전자의 기술 자산으로 승인자만이 사용할 수 있습니다 -
- This Document can not be used without Samsung's authorization -

## 8. Block Diagram and Schematic

MSUNG PROPRIETARY  
 DOCUMENT CONTAINS CONFIDENTIAL  
 INFORMATION. THIS DOCUMENT IS  
 UNCLASSIFIED FOR DISSEMINATION  
 PURPOSES ONLY. IT IS NOT TO BE  
 REPRODUCED OR TRANSMITTED IN  
 ANY FORM OR BY ANY MEANS,  
 ELECTRONIC OR MECHANICAL,  
 INCLUDING PHOTOCOPYING, RECORDING,  
 OR BY ANY INFORMATION STORAGE  
 AND RETRIEVAL SYSTEM, WITHOUT  
 PERMISSION IN WRITING FROM  
 SAMSUNG ELECTRONICS CO., LTD.  
 ALL RIGHTS RESERVED. NO OTHERS  
 ARE TO BE GRANTED ACCESS TO  
 THIS DOCUMENT WITHOUT THE  
 EXPRESS WRITTEN PERMISSION OF  
 SAMSUNG ELECTRONICS CO., LTD.  
 THIS DOCUMENT IS UNCLASSIFIED  
 FOR DISSEMINATION PURPOSES  
 ONLY. IT IS NOT TO BE REPRODUCED  
 OR TRANSMITTED IN ANY FORM OR  
 BY ANY MEANS, ELECTRONIC OR  
 MECHANICAL, INCLUDING  
 PHOTOCOPYING, RECORDING, OR  
 BY ANY INFORMATION STORAGE  
 AND RETRIEVAL SYSTEM, WITHOUT  
 PERMISSION IN WRITING FROM  
 SAMSUNG ELECTRONICS CO., LTD.  
 ALL RIGHTS RESERVED. NO OTHERS  
 ARE TO BE GRANTED ACCESS TO  
 THIS DOCUMENT WITHOUT THE  
 EXPRESS WRITTEN PERMISSION OF  
 SAMSUNG ELECTRONICS CO., LTD.

### POWER DISCHARGER

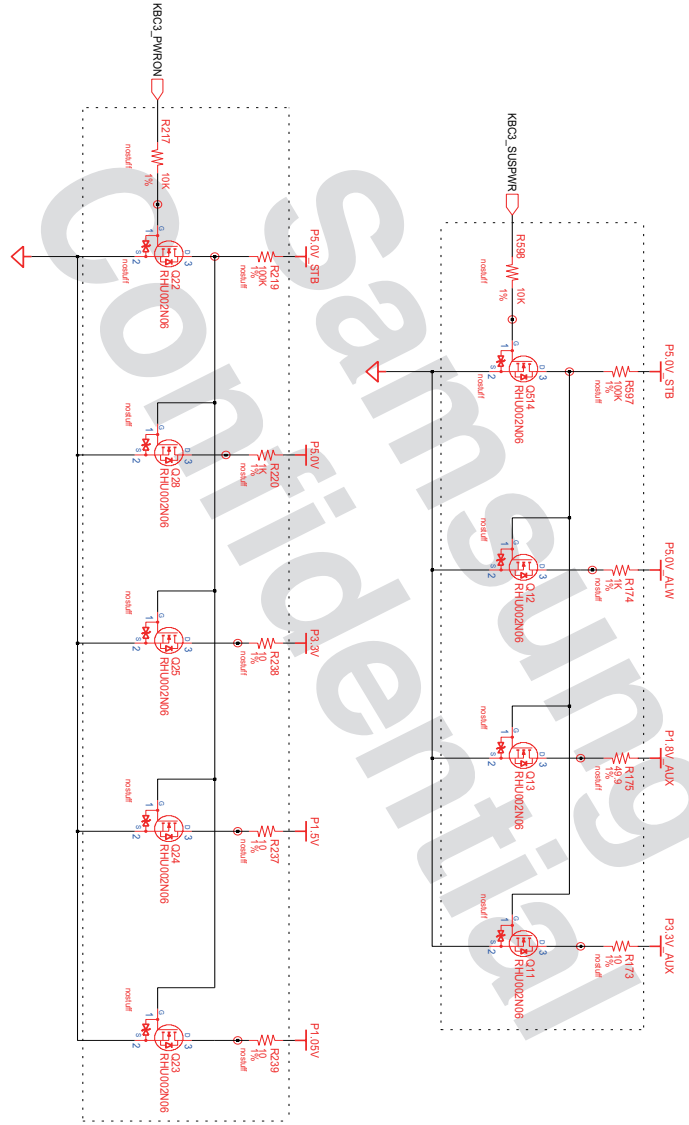

DESIGN	KIM, JUN	DATE	5/30/2008	TITLE	WINCHESTER2	
DESK	PARK, BOK	DEPT	STP	PR	MAIN	
PERSONAL	CHUN, YB	REV	0.39	DISCHARGER		
MODEL_CODE	LABE_B01	March 02, 2009 19:08:56 PM				
				PAGE	31	OF 36

579956-53 REV. 3

D:\7597M\inchester2\20090302\WINCHESTER2\_MAIN

- 이 문서는 삼성전자의 기술 자산으로 승인자만이 사용할 수 있습니다 -  
 - This Document can not be used without Samsung's authorization -

## 8. Block Diagram and Schematic

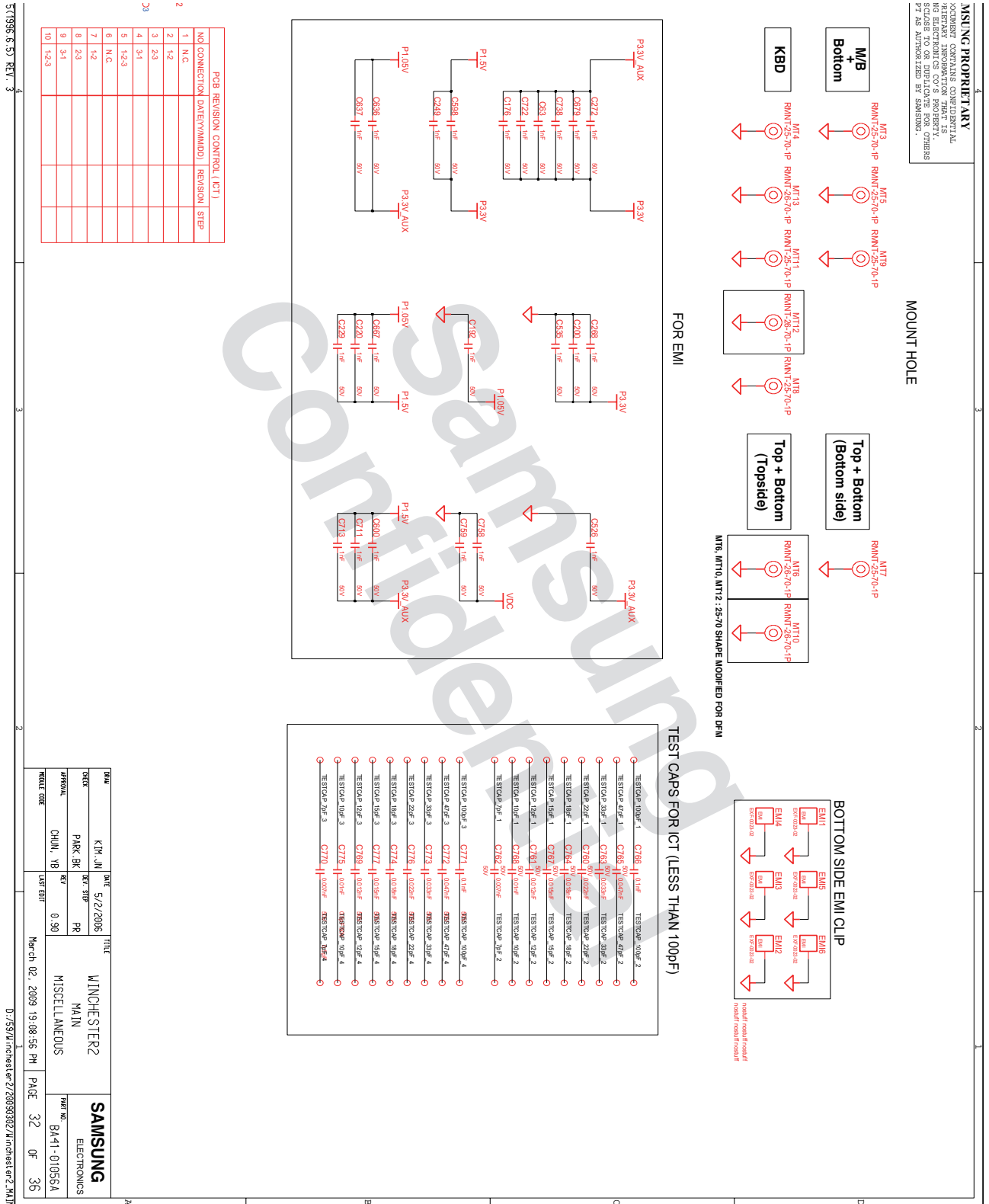



- 이 문서는 삼성전자의 기술 자산으로 승인자만이 사용할 수 있습니다 -  
 - This Document can not be used without Samsung's authorization -

## 8. Block Diagram and Schematic

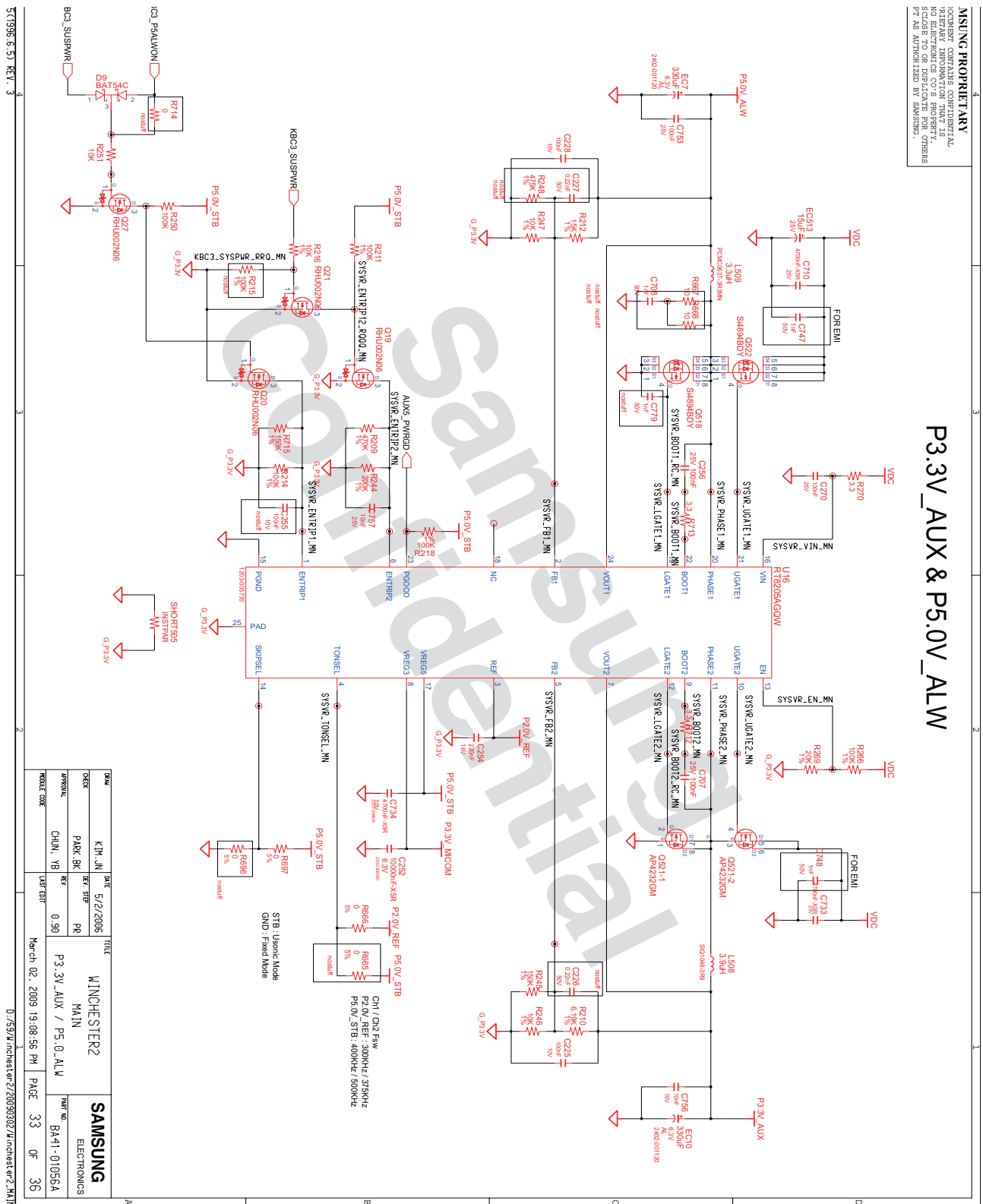

- 이 문서는 삼성전자의 기술 자산으로 승인자만이 사용할 수 있습니다 -
- This Document can not be used without Samsung's authorization -

## 8. Block Diagram and Schematic

**SAMSUNG PROPRIETARY**  
 DOCUMENT CONTAINS CONFIDENTIAL  
 INFORMATION AND IS NOT BE LOANED,  
 REPRODUCED OR DISCLOSED TO ANY OTHER  
 PERSON WITHOUT EXPRESS WRITTEN  
 PERMISSION FROM SAMSUNG ELECTRONICS  
 CO., LTD. THIS DOCUMENT IS UNCLASSIFIED  
 BY AS AUTHORIZED BY SAMSUNG.

### FREE FALL SENSOR

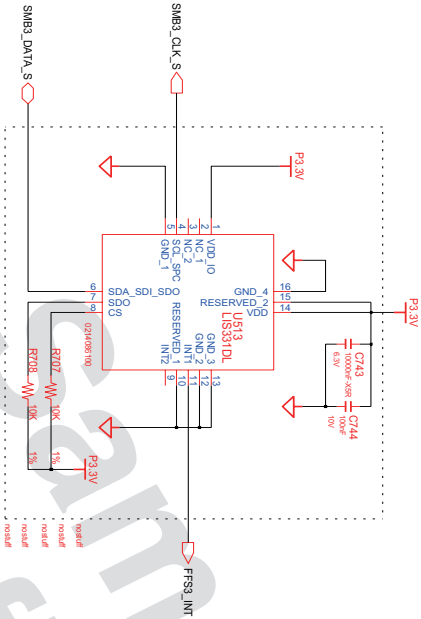

571936-6-53 REV. 3

DATE	5/2/2006	TITLE	MINCHESTER2	SAMSUNG
DESIGNER	KIM, JN	PR	MAIN	ELECTRONICS
APPROVAL	PARK, JK	DATE	FREE FALL SENSOR	REV. NO.
CHKD	CHUN, YB	0.30	March 02, 2009 19:08:55 PM	BA41-01055A
REWORK			PAGE	34
			OF	35

D:\759\Minchester\er2\20090302\Minchester\_er2\_MN.M

- 이 문서는 삼성전자의 기술 자산으로 승인자만이 사용할 수 있습니다 -  
 - This Document can not be used without Samsung's authorization -

# 8. Block Diagram and Schematic

**MSUNG PROPRIETARY**  
 DOCUMENT CONTAINS CONFIDENTIAL INFORMATION THAT IS UNCLASSIFIED AND CONTROLLED UNDER EAR. IT IS TO BE KEPT UNCLASSIFIED AND CONTROLLED UNDER EAR AND NOT TO BE REPRODUCED, COPIED, DISCLOSED TO OR DUPLICATED FOR OTHERS EXCEPT AS AUTHORIZED BY SAMSUNG.

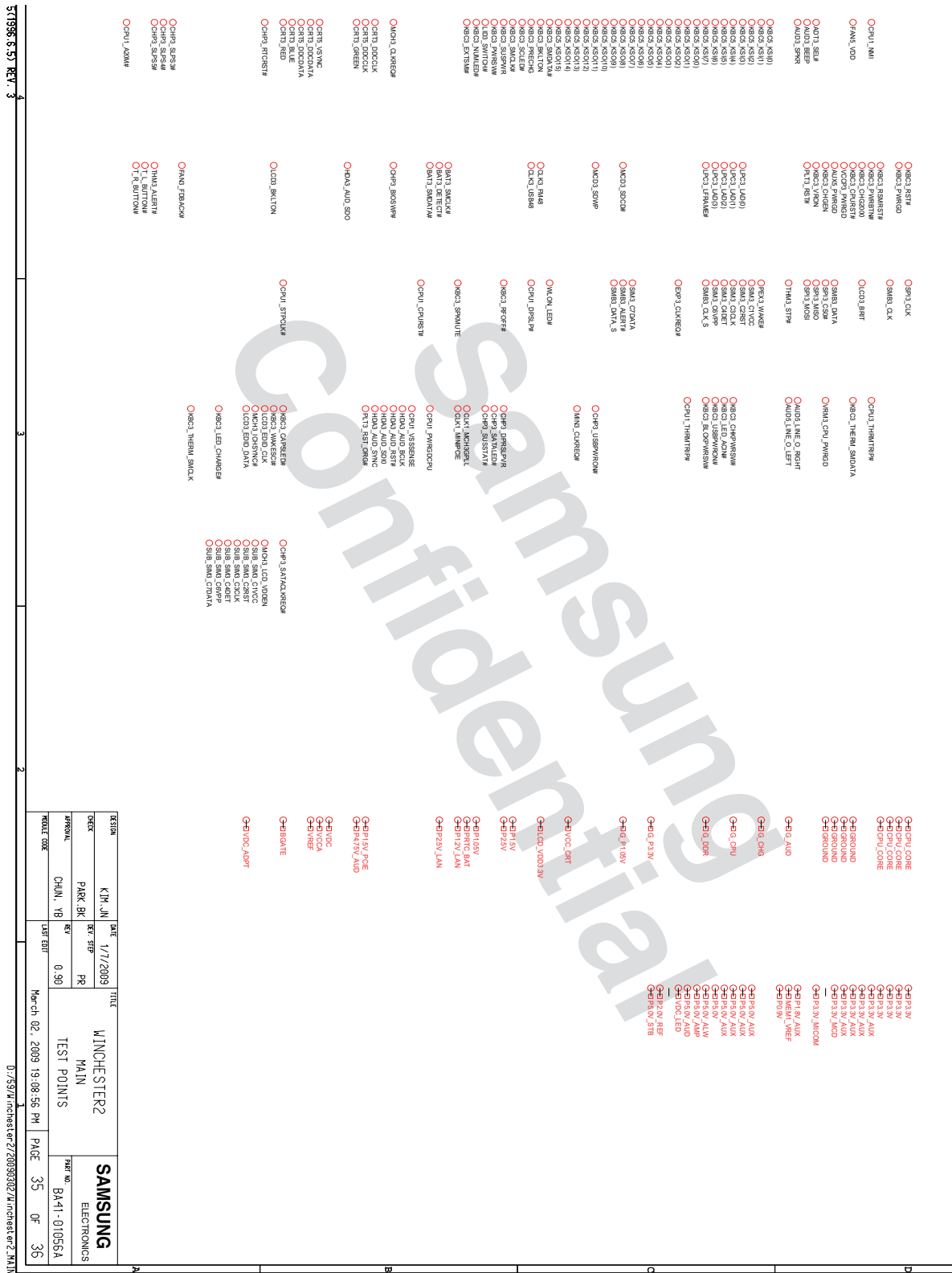

571936-53 REV. 3

DESIGN	K1N_JN	DATE	1/7/2009	TITLE	WINCHESTER2 MAIN
DRAWN	PAK_BK	DESIGNER	PR	TEST POINTS	
APPROVAL	CHUN_VB	CHECKED	0.39		
TRIAL CODE		CAD FILE			
				March 02, 2009 19:08:56 PM	PAGE 35 OF 36
				D:\5971\inchest\er27209393027\Winchester2.MAIN	
			<b>SAMSUNG</b> ELECTRONICS		
			PART NO. BA41-01055A		

- 이 문서는 삼성전자의 기술 자산으로 승인자만이 사용할 수 있습니다 -
- This Document can not be used without Samsung's authorization -

## 8. Block Diagram and Schematic

**SAMSUNG PROPRIETARY**  
 DOCUMENT CONTAINS CONFIDENTIAL  
 INFORMATION AND IS THE PROPERTY OF SAMSUNG  
 ELECTRONICS CO'S PROPRIETARY.  
 REVEALING INFORMATION HEREIN IS  
 STRICTLY PROHIBITED. THIS DOCUMENT  
 IS NOT TO BE REPRODUCED, COPIED,  
 PT AS AUTHORIZED BY SAMSUNG.

Confidential Samsung

571936(6.5) REV. 3

DESIGN	KIM, JIN	DATE	12/11/2008	TITLE	MINCHESTER2	<b>SAMSUNG</b> ELECTRONICS
DRAWN	PARK, JIK	REV. STEP	PR	MAIN	TEST POINTS	
APPROVAL	CHUN, YB	REV	0.30			PART NO. BA41-01056A
TABLE SIZE		CURT SIZE		March 02, 2009 19:08:56 PM	PAGE	36 OF 36

D:\759\Minchester\er2\20090302\Minchester'er2\_MJN\N



- 이 문서는 삼성전자의 기술 자산으로 승인자만이 사용할 수 있습니다 -
- This Document can not be used without Samsung's authorization -

## 8. Block Diagram and Schematic

MSUNG PROPRIETARY  
 DOCUMENT CONTAINS CONFIDENTIAL  
 INFORMATION. THIS DOCUMENT IS  
 NOT BE LOANED, REPRODUCED OR  
 COPIED IN ANY MANNER WITHOUT  
 THE EXPRESS WRITTEN PERMISSION  
 OF SAMSUNG ELECTRONICS CO., LTD.  
 THIS DOCUMENT IS AUTHORIZED BY SAMSUNG.

### THERMAL SENSOR & FAN CONTROL

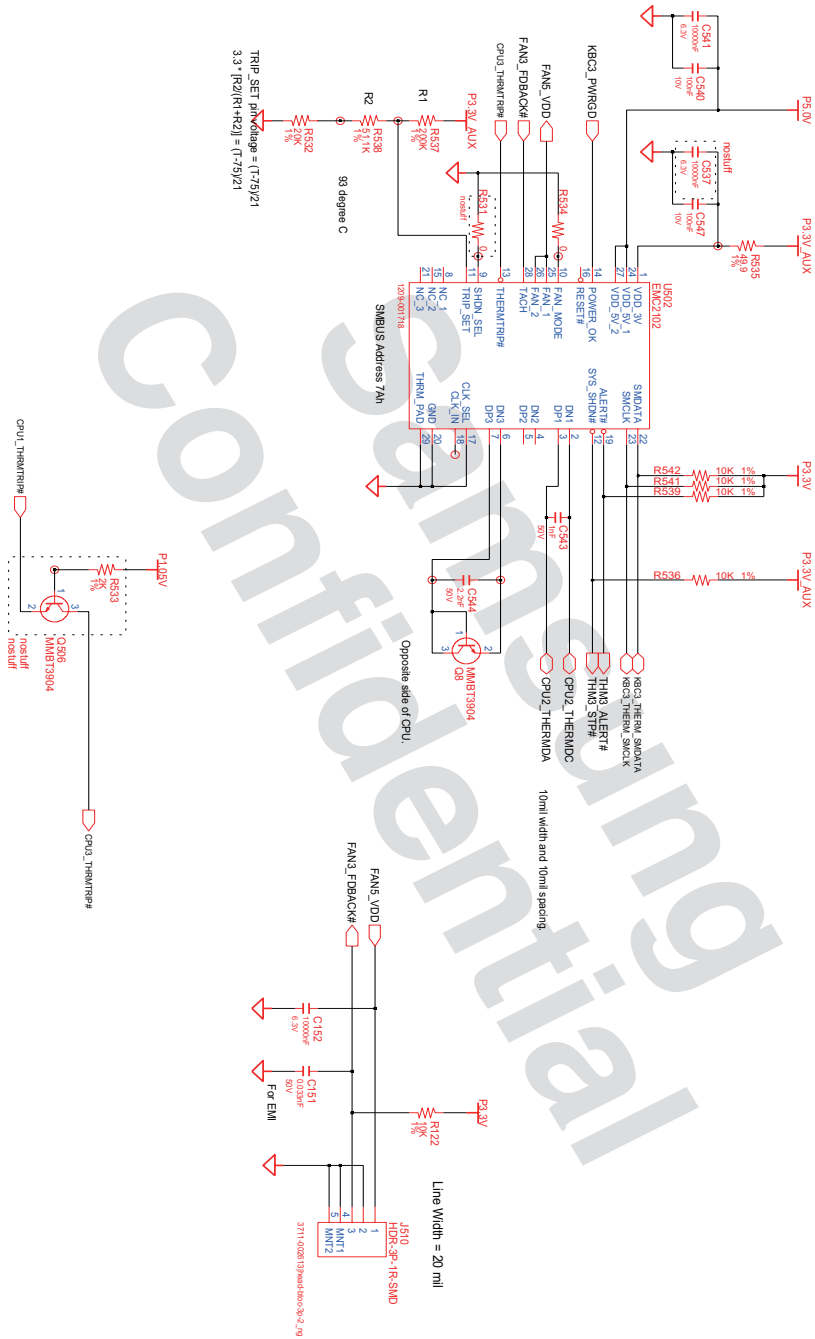

REV	DATE	TITLE	SAMSUNG
0001	8/12/2005	MINCHESTER2	ELECTRONICS
0002	8/12/2005	Thermal_Sensor_SMSC_Enc2102	BA-41-01056A
0003	0.301	Thermal_Sensor_SMSC_Enc2102	
0004	March 02, 2009 19:08:58 PM		

5719396 (6.5) REV. 3

D:\7159\A\invest\er2\200909102\A\invest\er2\_M1\N\des\gn\_b\locks\Thermal\_Sensor\_SMSC\_Enc2102

- 이 문서는 삼성전자의 기술 자산으로 승인자만이 사용할 수 있습니다 -  
- This Document can not be used without Samsung's authorization -

# 8. Block Diagram and Schematic

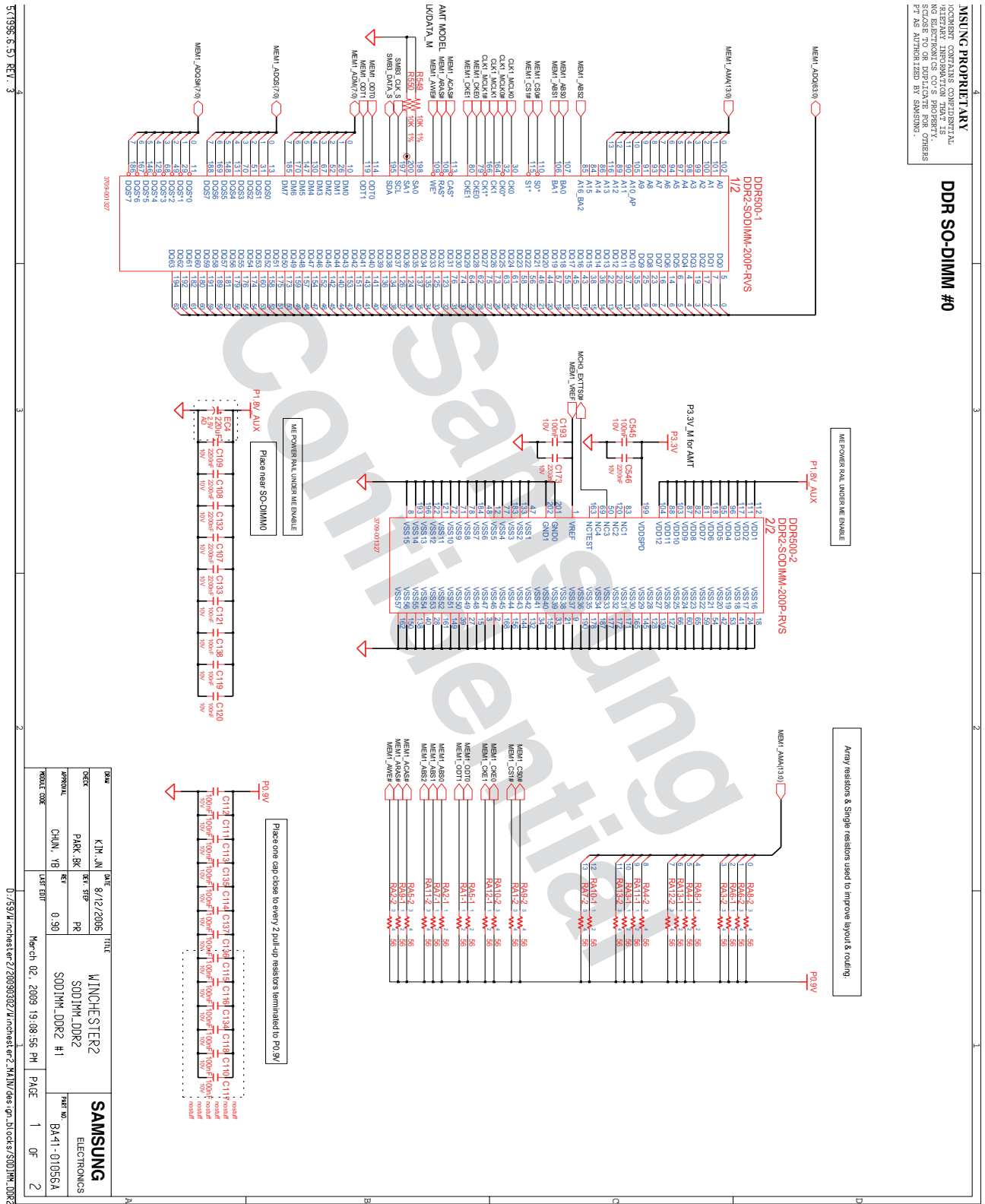

**MSUNG PROPRIETARY**  
DOCUMENT CONTAINS CONFIDENTIAL INFORMATION AND TRADE SECRET INFORMATION. NO REPLICATION, DISTRIBUTION, DISSEMINATION, OR PUBLICATION OF THIS DOCUMENT IS PERMITTED WITHOUT THE WRITTEN AUTHORIZATION OF SAMSUNG. PLEASE DO NOT DISCLOSE FOR OTHERS. PT AS AUTHORIZED BY SAMSUNG.

570995-6-53 REV. 3  
D:\55\M\inchest\er2\200809302\M\inchest\_er2\_MAIN\des\_0n\_b\cder\5\DDIMM\_DDR2

REV	DATE	TITLE
04W	6/12/2006	WINCHESTER2
06EY	6/17/2006	SODIMM_DDR2
PROBVAL	PR	SODIMM_DDR2 #1
DESIGN	0.39	
TRACED_CODE	CHEUNG_VB	
	CAR EBT	

March 02, 2009 19:08:56 PM PAGE 1 OF 2

## 8. Block Diagram and Schematic

**SAMSUNG PROPRIETARY**  
 DOCUMENT CONTAINS CONFIDENTIAL  
 INFORMATION AND IS THE PROPERTY OF  
 SAMSUNG ELECTRONICS CO., LTD. ALL RIGHTS  
 RESERVED. NO REPRODUCTION OR  
 TRANSMISSION OF ANY KIND IS  
 PERMITTED WITHOUT THE EXPRESS  
 WRITTEN AUTHORIZATION BY SAMSUNG.

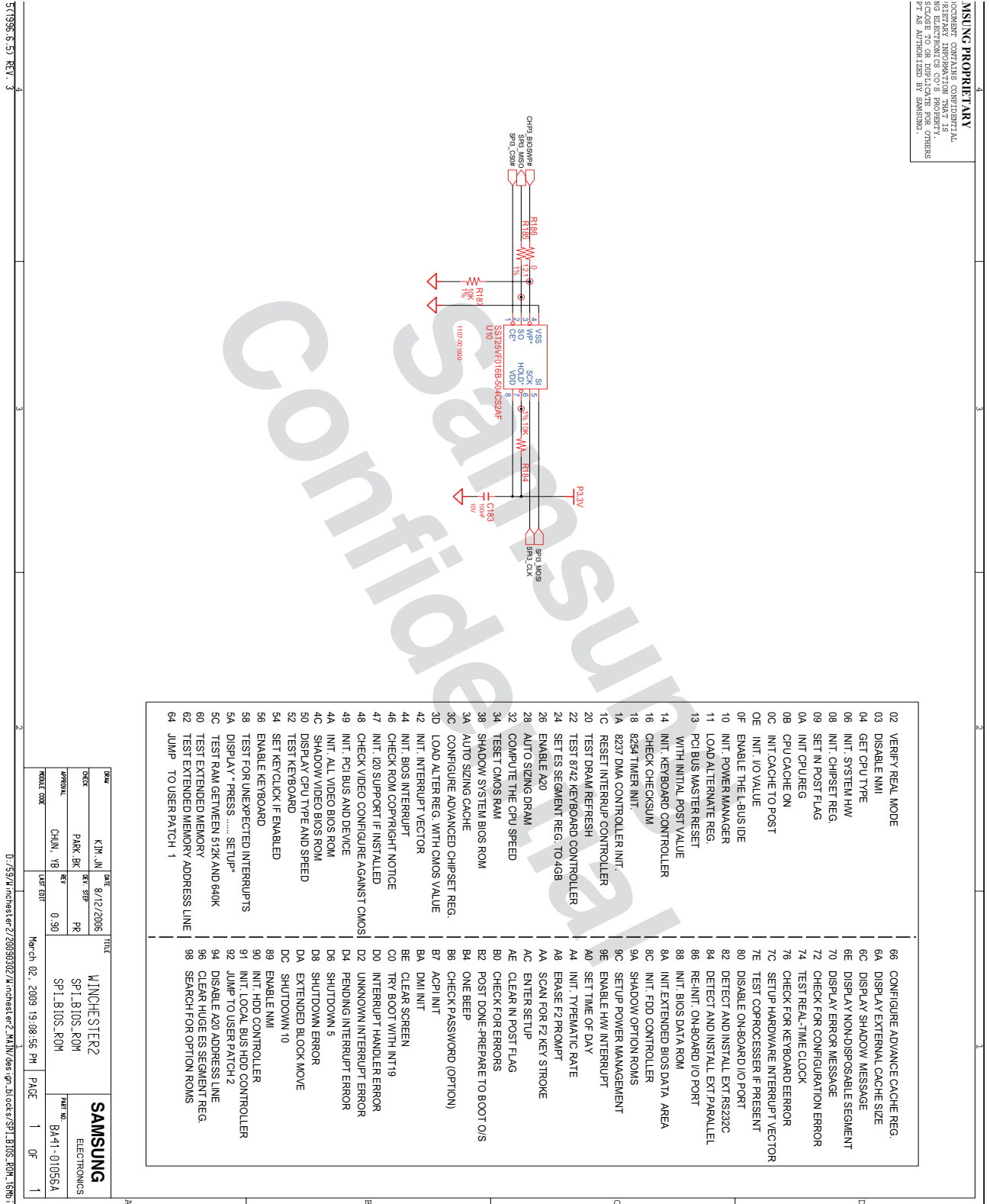





- 이 문서는 삼성전자의 기술 자산으로 승인자만이 사용할 수 있습니다 -  
 - This Document can not be used without Samsung's authorization -

# 8. Block Diagram and Schematic

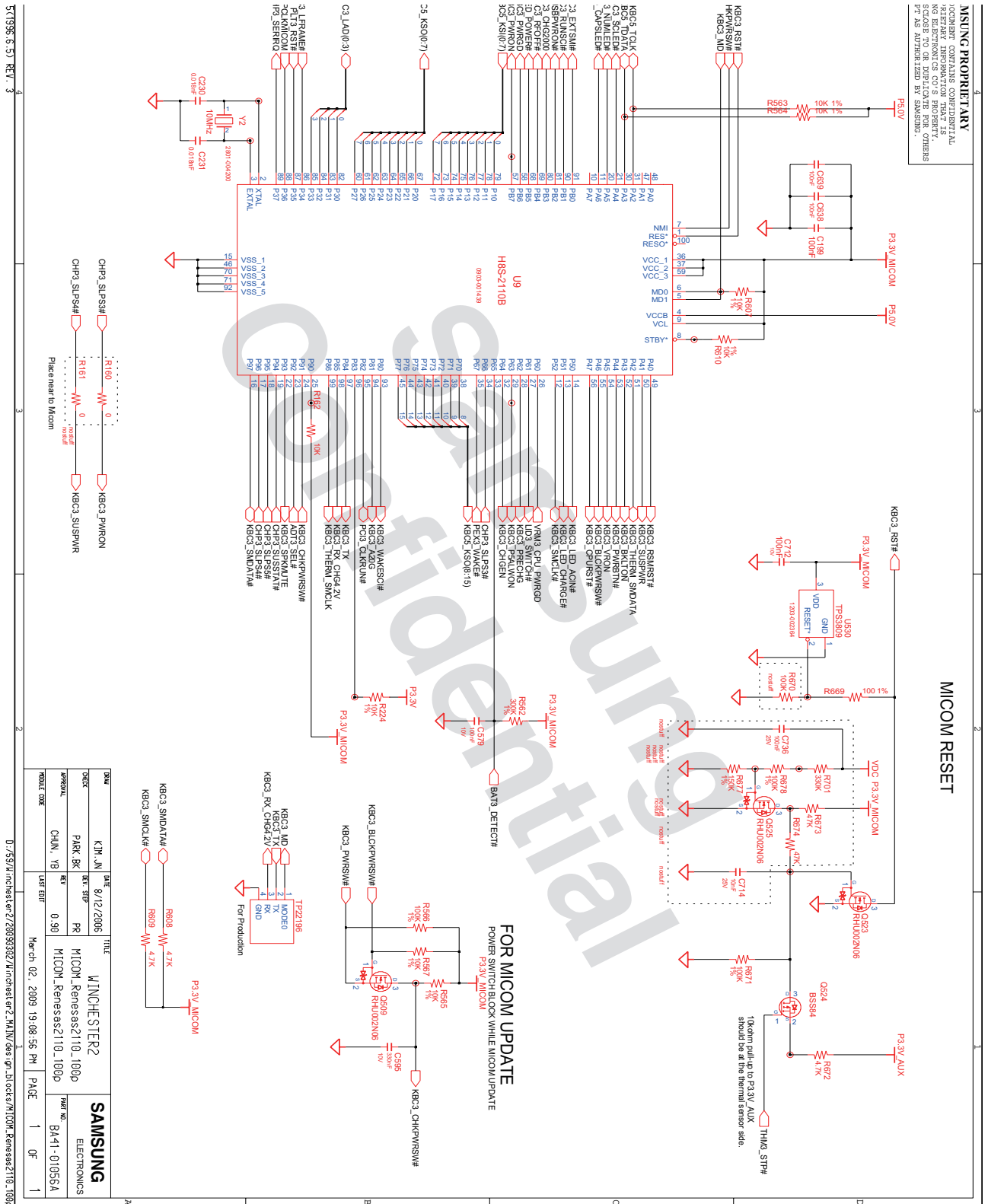

- 이 문서는 삼성전자의 기술 자산으로 승인자만이 사용할 수 있습니다 -  
 - This Document can not be used without Samsung's authorization -

## 8. Block Diagram and Schematic

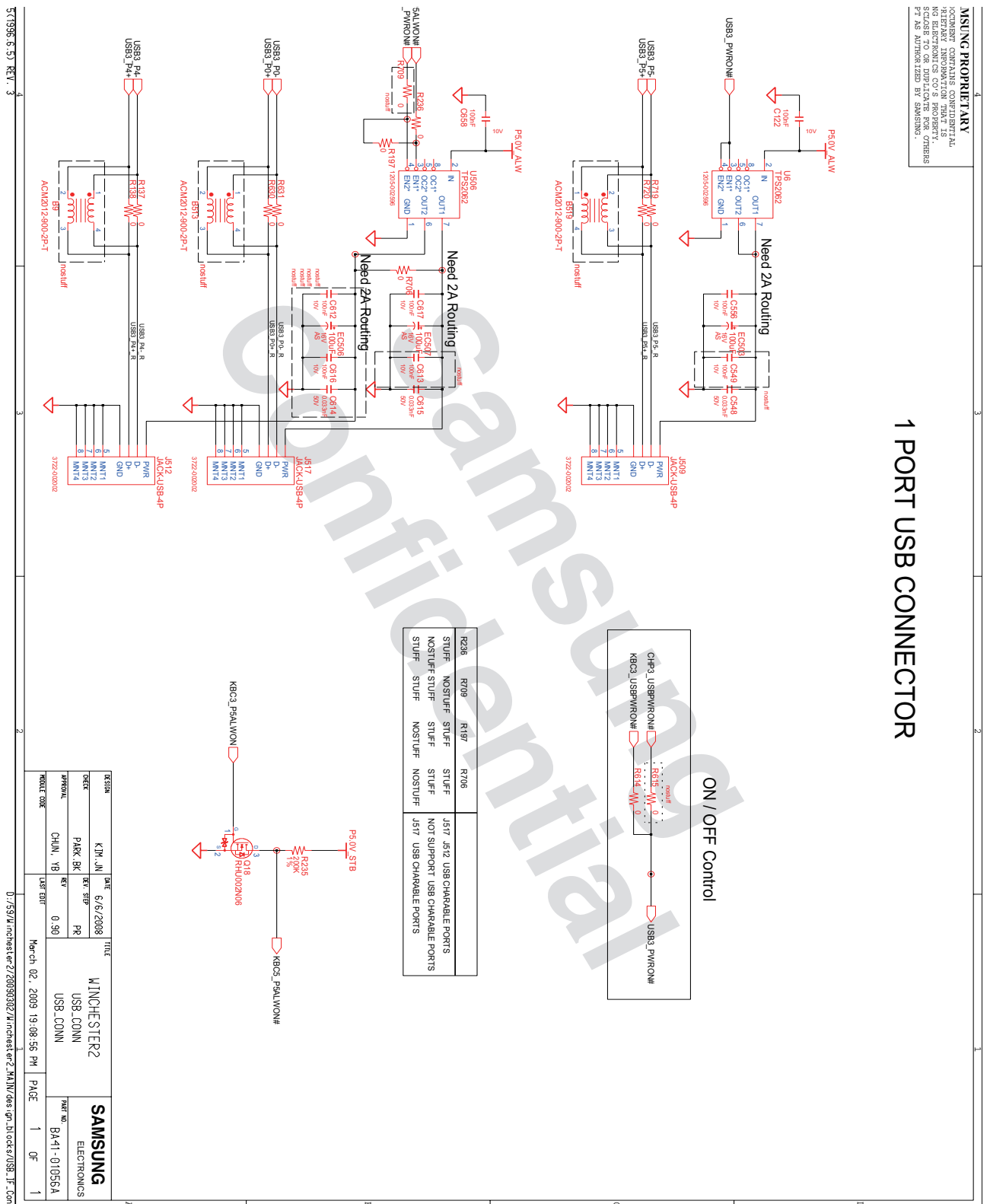

- 이 문서는 삼성전자의 기술 자산으로 승인자만이 사용할 수 있습니다 -
- This Document can not be used without Samsung's authorization -

## 8. Block Diagram and Schematic

**SAMSUNG PROPRIETARY**  
 DOCUMENT CONTAINS CONFIDENTIAL  
 INFORMATION AND IS THE PROPERTY OF  
 SAMSUNG ELECTRONICS CO., LTD. ALL RIGHTS  
 RESERVED. THIS DOCUMENT IS NOT TO BE  
 DISCLOSED OR DISTRIBUTED TO ANY OTHER  
 PERSONS WITHOUT THE WRITTEN  
 AUTHORIZATION OF SAMSUNG.

### USB I/F Devices

#### Bluetooth Interface

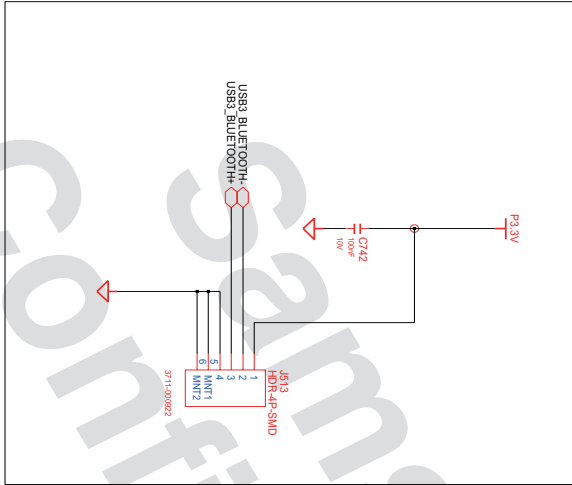

#### CAMERA

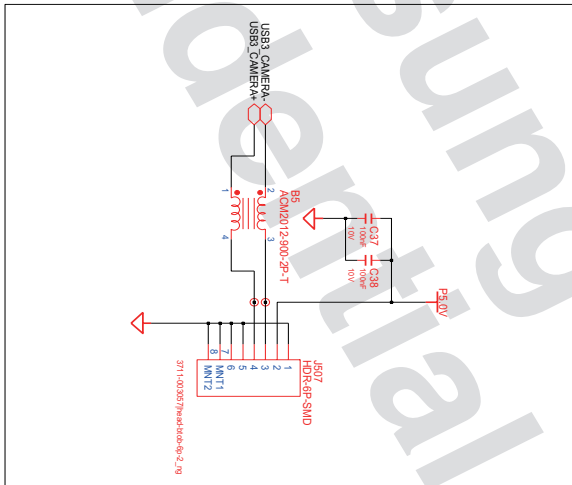

5719396 (6.5) REV. 3

2

REVISION	DATE	TITLE	SAMSUNG
0000	KIM, JIN	MINCHESTER2	ELECTRONICS
0001	PARK, JIK	USB DEVICES	
0002	CHUN, YB	USB DEVICES	
0003	CHUN, YB	USB DEVICES	
0004	CHUN, YB	USB DEVICES	
0005	CHUN, YB	USB DEVICES	
0006	CHUN, YB	USB DEVICES	
0007	CHUN, YB	USB DEVICES	
0008	CHUN, YB	USB DEVICES	
0009	CHUN, YB	USB DEVICES	
0010	CHUN, YB	USB DEVICES	
0011	CHUN, YB	USB DEVICES	
0012	CHUN, YB	USB DEVICES	
0013	CHUN, YB	USB DEVICES	
0014	CHUN, YB	USB DEVICES	
0015	CHUN, YB	USB DEVICES	
0016	CHUN, YB	USB DEVICES	
0017	CHUN, YB	USB DEVICES	
0018	CHUN, YB	USB DEVICES	
0019	CHUN, YB	USB DEVICES	
0020	CHUN, YB	USB DEVICES	
0021	CHUN, YB	USB DEVICES	
0022	CHUN, YB	USB DEVICES	
0023	CHUN, YB	USB DEVICES	
0024	CHUN, YB	USB DEVICES	
0025	CHUN, YB	USB DEVICES	
0026	CHUN, YB	USB DEVICES	
0027	CHUN, YB	USB DEVICES	
0028	CHUN, YB	USB DEVICES	
0029	CHUN, YB	USB DEVICES	
0030	CHUN, YB	USB DEVICES	
0031	CHUN, YB	USB DEVICES	
0032	CHUN, YB	USB DEVICES	
0033	CHUN, YB	USB DEVICES	
0034	CHUN, YB	USB DEVICES	
0035	CHUN, YB	USB DEVICES	
0036	CHUN, YB	USB DEVICES	
0037	CHUN, YB	USB DEVICES	
0038	CHUN, YB	USB DEVICES	
0039	CHUN, YB	USB DEVICES	
0040	CHUN, YB	USB DEVICES	
0041	CHUN, YB	USB DEVICES	
0042	CHUN, YB	USB DEVICES	
0043	CHUN, YB	USB DEVICES	
0044	CHUN, YB	USB DEVICES	
0045	CHUN, YB	USB DEVICES	
0046	CHUN, YB	USB DEVICES	
0047	CHUN, YB	USB DEVICES	
0048	CHUN, YB	USB DEVICES	
0049	CHUN, YB	USB DEVICES	
0050	CHUN, YB	USB DEVICES	
0051	CHUN, YB	USB DEVICES	
0052	CHUN, YB	USB DEVICES	
0053	CHUN, YB	USB DEVICES	
0054	CHUN, YB	USB DEVICES	
0055	CHUN, YB	USB DEVICES	
0056	CHUN, YB	USB DEVICES	
0057	CHUN, YB	USB DEVICES	
0058	CHUN, YB	USB DEVICES	
0059	CHUN, YB	USB DEVICES	
0060	CHUN, YB	USB DEVICES	
0061	CHUN, YB	USB DEVICES	
0062	CHUN, YB	USB DEVICES	
0063	CHUN, YB	USB DEVICES	
0064	CHUN, YB	USB DEVICES	
0065	CHUN, YB	USB DEVICES	
0066	CHUN, YB	USB DEVICES	
0067	CHUN, YB	USB DEVICES	
0068	CHUN, YB	USB DEVICES	
0069	CHUN, YB	USB DEVICES	
0070	CHUN, YB	USB DEVICES	
0071	CHUN, YB	USB DEVICES	
0072	CHUN, YB	USB DEVICES	
0073	CHUN, YB	USB DEVICES	
0074	CHUN, YB	USB DEVICES	
0075	CHUN, YB	USB DEVICES	
0076	CHUN, YB	USB DEVICES	
0077	CHUN, YB	USB DEVICES	
0078	CHUN, YB	USB DEVICES	
0079	CHUN, YB	USB DEVICES	
0080	CHUN, YB	USB DEVICES	
0081	CHUN, YB	USB DEVICES	
0082	CHUN, YB	USB DEVICES	
0083	CHUN, YB	USB DEVICES	
0084	CHUN, YB	USB DEVICES	
0085	CHUN, YB	USB DEVICES	
0086	CHUN, YB	USB DEVICES	
0087	CHUN, YB	USB DEVICES	
0088	CHUN, YB	USB DEVICES	
0089	CHUN, YB	USB DEVICES	
0090	CHUN, YB	USB DEVICES	
0091	CHUN, YB	USB DEVICES	
0092	CHUN, YB	USB DEVICES	
0093	CHUN, YB	USB DEVICES	
0094	CHUN, YB	USB DEVICES	
0095	CHUN, YB	USB DEVICES	
0096	CHUN, YB	USB DEVICES	
0097	CHUN, YB	USB DEVICES	
0098	CHUN, YB	USB DEVICES	
0099	CHUN, YB	USB DEVICES	
0100	CHUN, YB	USB DEVICES	

D:\7539\A\Inches1er2\20090302\A\Inches1er2\_A\MINI\das qp\di\ocke\v\USB\_If\_Dev\_088

- 이 문서는 삼성전자의 기술 자산으로 승인자만이 사용할 수 있습니다 -
- This Document can not be used without Samsung's authorization -

## 8. Block Diagram and Schematic

**MSUNG PROPRIETARY**  
 ALL INFORMATION CONTAINED  
 HEREIN IS UNCLASSIFIED  
 EXCEPT WHERE SHOWN  
 OTHERWISE. THIS IS  
 THE PROPERTY OF SAMSUNG  
 ELECTRONICS CO. S. PROPERTY.  
 SCHEMES TO OR DERIVATIVE FROM OTHERS  
 IS PROHIBITED BY SAMSUNG.

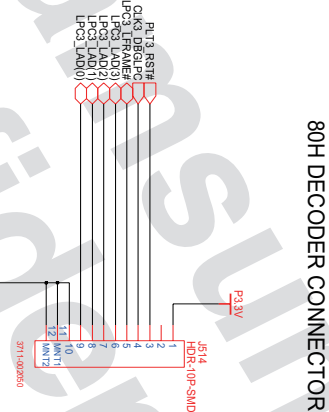

DATE	DATE	FILE	
2006	2006	WINCHESTER2	
DESIGNER	DESIGNER	01her-Debug_80	
CHKD BY	CHKD BY	01her-Debug_80	
APPROVAL	APPROVAL		
CHKD BY	CHKD BY		
DATE	DATE		
2009	2009		
DATE	DATE		
2009	2009		
DATE	DATE		
2009	2009		

51996-6-51 REV. 3 4 3 2 1

D:\S9\W\_incheste2\20090302\W\_incheste2\M1\IV\_das\0n\_1b\ock9\Other-Debug\_80

- 이 문서는 삼성전자의 기술 자산으로 승인자만이 사용할 수 있습니다 -  
 - This Document can not be used without Samsung's authorization -

## 8. Block Diagram and Schematic

**MUNING PROPRIETARY**  
 DOCUMENT CONTAINS CONFIDENTIAL  
 INFORMATION AND IS THE PROPERTY OF  
 SAMSUNG ELECTRONICS CO., LTD. ALL RIGHTS  
 RESERVED. NO REPRODUCTION OR  
 TRANSMISSION IS PERMITTED WITHOUT  
 EXPRESS WRITTEN PERMISSION FROM  
 SAMSUNG ELECTRONICS CO., LTD. THIS  
 PT AS APPROVED BY SAMSUNG.

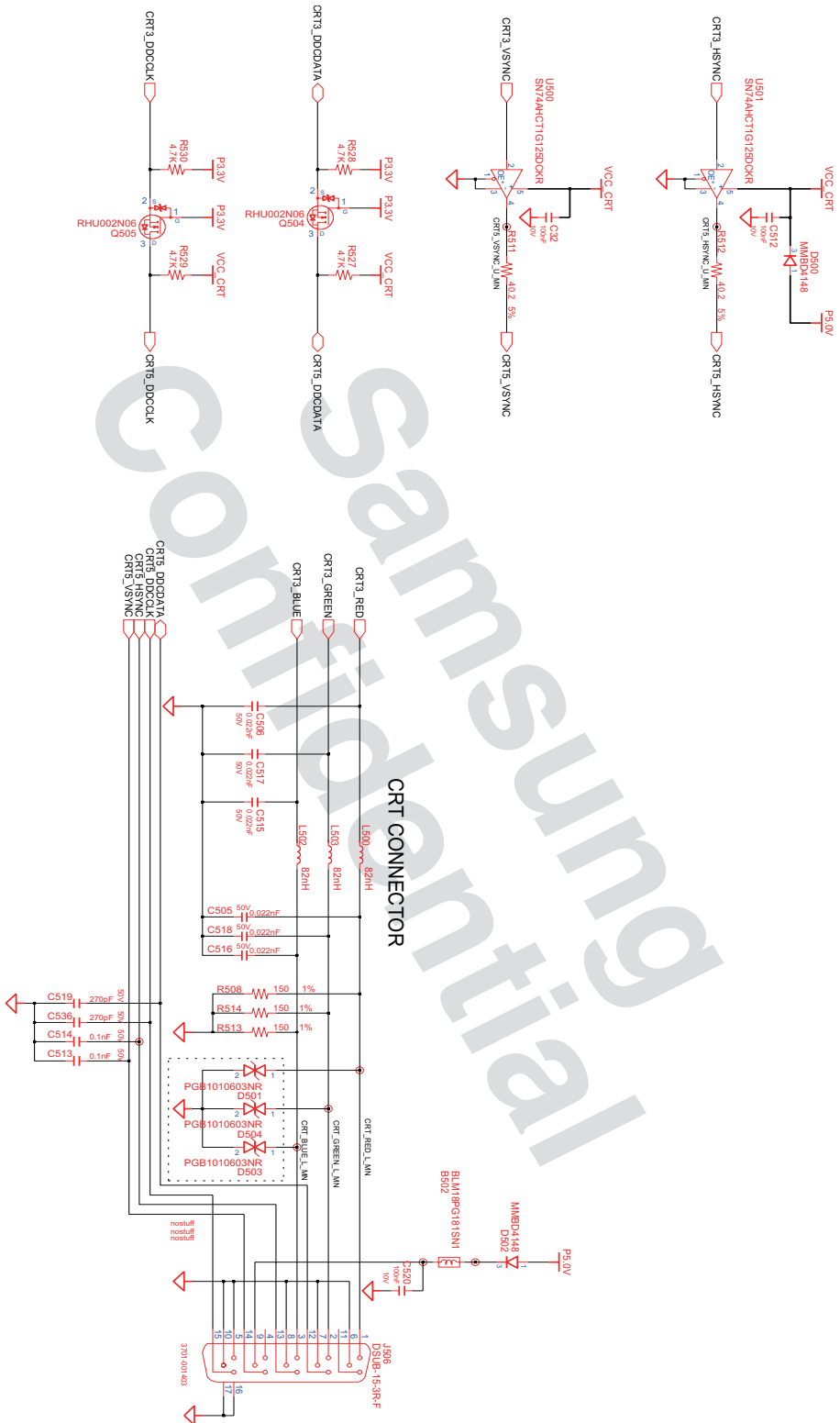

571936:6.5) REV. 3

0. /59/M/inches1 er 7/20093382/M/inches er 2 MAIN/ des ign. li cker/ graphics. JF. CRT

DATE	8/12/2005	TITLE	MINCHESTER2	SAMSUNG
DESIGNER	KIM, JIN	PR	Interface_Circuit	ELECTRONICS
CHECKER	PARK, BK	REV	Graphics_JF_CRT	BA-41-01056A
APPROVAL	CHUN, YB	DATE	March 02, 2009 19:08:58 PM	PAGE 1 OF 1
TRIAL	0.30			

- 이 문서는 삼성전자의 기술 자산으로 승인자만이 사용할 수 있습니다 -
- This Document can not be used without Samsung's authorization -

## 8. Block Diagram and Schematic

MSUNG PROPRIETARY  
 DOCUMENT CONTAINS CONFIDENTIAL  
 INFORMATION. THIS DOCUMENT IS  
 NOT TO BE REPRODUCED, COPIED,  
 SOLD, OR OTHERWISE DISSEMINATED  
 WITHOUT THE EXPRESS WRITTEN  
 PERMISSION OF SAMSUNG. OTHERS  
 PT AS AUTHORIZED BY SAMSUNG.

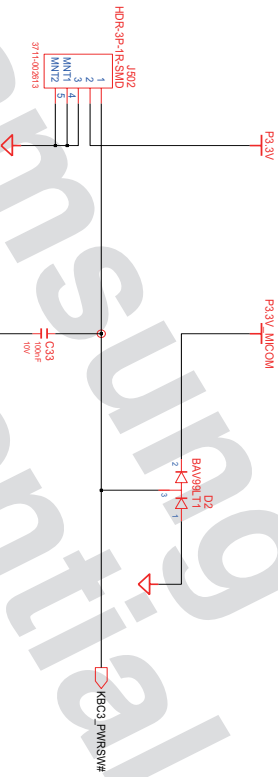

REV	DATE	TITLE	SAMSUNG
001	07/12/2006	WINCHESTER2	ELECTRONICS
DESIGNER	DESIGN	PROJECT	
PARK, BK	PR	M10-Switch	
APPROVAL	CHK	0.39	
CHUN, YB			
TEXT1: 006	DATE: 02.2009	TIME: 19:08:56 PM	PAGE: 1 OF 1

579956-53 REV. 3

D:/5914/mchester2/20090302/Mchester2\_MAIN/des\_09\_11/locks/M10\_Switch

- 이 문서는 삼성전자의 기술 자산으로 승인자만이 사용할 수 있습니다 -
- This Document can not be used without Samsung's authorization -

## 8. Block Diagram and Schematic

**SAMSUNG PROPRIETARY**  
 DOCUMENT CONTAINS CONFIDENTIAL  
 INFORMATION AND IS THE PROPERTY OF  
 SAMSUNG ELECTRONICS CO.,S PROPRERTY.  
 THIS DOCUMENT IS NOT TO BE REPRODUCED,  
 COPIED, OR DISCLOSED IN ANY MANNER  
 WITHOUT THE EXPRESS WRITTEN  
 PERMISSION OF SAMSUNG ELECTRONICS  
 CO.,S. ANY VIOLATION OF THIS NOTICE  
 SHALL BE PROSECUTED BY SAMSUNG.

### KEYBOARD

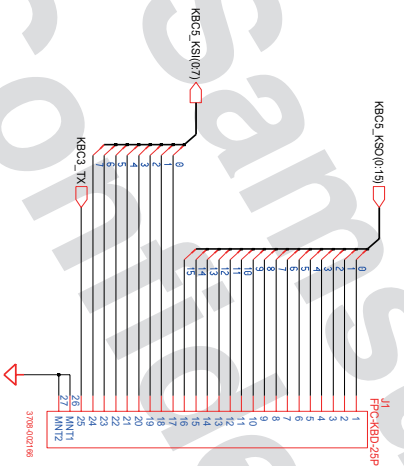

5719396 (6.5) REV. 3

REV	DATE	TITLE	SAMSUNG
0001	8/12/2005	MINCHESTER2	ELECTRONICS
0002	8/12/2005	KBD_IF-Conn	
0003	8/12/2005	KBD_IF-Conn	
0004	8/12/2005	KBD_IF-Conn	
0005	8/12/2005	KBD_IF-Conn	
0006	8/12/2005	KBD_IF-Conn	
0007	8/12/2005	KBD_IF-Conn	
0008	8/12/2005	KBD_IF-Conn	
0009	8/12/2005	KBD_IF-Conn	
0010	8/12/2005	KBD_IF-Conn	
0011	8/12/2005	KBD_IF-Conn	
0012	8/12/2005	KBD_IF-Conn	
0013	8/12/2005	KBD_IF-Conn	
0014	8/12/2005	KBD_IF-Conn	
0015	8/12/2005	KBD_IF-Conn	
0016	8/12/2005	KBD_IF-Conn	
0017	8/12/2005	KBD_IF-Conn	
0018	8/12/2005	KBD_IF-Conn	
0019	8/12/2005	KBD_IF-Conn	
0020	8/12/2005	KBD_IF-Conn	
0021	8/12/2005	KBD_IF-Conn	
0022	8/12/2005	KBD_IF-Conn	
0023	8/12/2005	KBD_IF-Conn	
0024	8/12/2005	KBD_IF-Conn	
0025	8/12/2005	KBD_IF-Conn	
0026	8/12/2005	KBD_IF-Conn	
0027	8/12/2005	KBD_IF-Conn	
0028	8/12/2005	KBD_IF-Conn	
0029	8/12/2005	KBD_IF-Conn	
0030	8/12/2005	KBD_IF-Conn	
0031	8/12/2005	KBD_IF-Conn	
0032	8/12/2005	KBD_IF-Conn	
0033	8/12/2005	KBD_IF-Conn	
0034	8/12/2005	KBD_IF-Conn	
0035	8/12/2005	KBD_IF-Conn	
0036	8/12/2005	KBD_IF-Conn	
0037	8/12/2005	KBD_IF-Conn	
0038	8/12/2005	KBD_IF-Conn	
0039	8/12/2005	KBD_IF-Conn	
0040	8/12/2005	KBD_IF-Conn	
0041	8/12/2005	KBD_IF-Conn	
0042	8/12/2005	KBD_IF-Conn	
0043	8/12/2005	KBD_IF-Conn	
0044	8/12/2005	KBD_IF-Conn	
0045	8/12/2005	KBD_IF-Conn	
0046	8/12/2005	KBD_IF-Conn	
0047	8/12/2005	KBD_IF-Conn	
0048	8/12/2005	KBD_IF-Conn	
0049	8/12/2005	KBD_IF-Conn	
0050	8/12/2005	KBD_IF-Conn	
0051	8/12/2005	KBD_IF-Conn	
0052	8/12/2005	KBD_IF-Conn	
0053	8/12/2005	KBD_IF-Conn	
0054	8/12/2005	KBD_IF-Conn	
0055	8/12/2005	KBD_IF-Conn	
0056	8/12/2005	KBD_IF-Conn	
0057	8/12/2005	KBD_IF-Conn	
0058	8/12/2005	KBD_IF-Conn	
0059	8/12/2005	KBD_IF-Conn	
0060	8/12/2005	KBD_IF-Conn	
0061	8/12/2005	KBD_IF-Conn	
0062	8/12/2005	KBD_IF-Conn	
0063	8/12/2005	KBD_IF-Conn	
0064	8/12/2005	KBD_IF-Conn	
0065	8/12/2005	KBD_IF-Conn	
0066	8/12/2005	KBD_IF-Conn	
0067	8/12/2005	KBD_IF-Conn	
0068	8/12/2005	KBD_IF-Conn	
0069	8/12/2005	KBD_IF-Conn	
0070	8/12/2005	KBD_IF-Conn	
0071	8/12/2005	KBD_IF-Conn	
0072	8/12/2005	KBD_IF-Conn	
0073	8/12/2005	KBD_IF-Conn	
0074	8/12/2005	KBD_IF-Conn	
0075	8/12/2005	KBD_IF-Conn	
0076	8/12/2005	KBD_IF-Conn	
0077	8/12/2005	KBD_IF-Conn	
0078	8/12/2005	KBD_IF-Conn	
0079	8/12/2005	KBD_IF-Conn	
0080	8/12/2005	KBD_IF-Conn	
0081	8/12/2005	KBD_IF-Conn	
0082	8/12/2005	KBD_IF-Conn	
0083	8/12/2005	KBD_IF-Conn	
0084	8/12/2005	KBD_IF-Conn	
0085	8/12/2005	KBD_IF-Conn	
0086	8/12/2005	KBD_IF-Conn	
0087	8/12/2005	KBD_IF-Conn	
0088	8/12/2005	KBD_IF-Conn	
0089	8/12/2005	KBD_IF-Conn	
0090	8/12/2005	KBD_IF-Conn	
0091	8/12/2005	KBD_IF-Conn	
0092	8/12/2005	KBD_IF-Conn	
0093	8/12/2005	KBD_IF-Conn	
0094	8/12/2005	KBD_IF-Conn	
0095	8/12/2005	KBD_IF-Conn	
0096	8/12/2005	KBD_IF-Conn	
0097	8/12/2005	KBD_IF-Conn	
0098	8/12/2005	KBD_IF-Conn	
0099	8/12/2005	KBD_IF-Conn	
0100	8/12/2005	KBD_IF-Conn	

0:759/1/Inches/er2/20899902/1/inches/er2 MAIN/dae gm-locks/KBD\_IF-Conn



- 이 문서는 삼성전자의 기술 자산으로 승인자만이 사용할 수 있습니다 -
- This Document can not be used without Samsung's authorization -

## 8. Block Diagram and Schematic

MSUNG PROPRIETARY  
 DOCUMENT CONTAINS CONFIDENTIAL  
 INFORMATION. THIS DOCUMENT IS  
 UNCLASSIFIED FOR DISSEMINATION  
 PURPOSES ONLY. IT IS NOT TO BE  
 REPRODUCED OR TRANSMITTED IN  
 ANY FORM OR BY ANY MEANS,  
 ELECTRONIC OR MECHANICAL,  
 INCLUDING PHOTOCOPYING, RECORDING,  
 OR BY ANY INFORMATION STORAGE  
 AND RETRIEVAL SYSTEM, WITHOUT  
 PERMISSION IN WRITING FROM  
 SAMSUNG ELECTRONICS CO., LTD.  
 PT AS AUTHORIZED BY SAMSUNG.

### TOUCHPAD

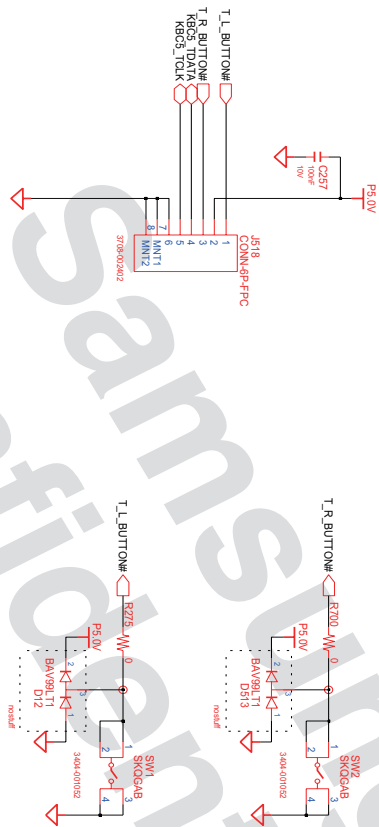

579956-53 REV. 3

DATE	REV	FILE	TITLE	DATE	REV	FILE	TITLE
04/11	KIM, JIN	8/12/2006	WINCHESTER2	03/02	PARK, BK	PR	Touchpad_If_Conn
03/02	CHUN, YB	0.39	Touchpad_If_Conn	03/02	CHUN, YB	PR	Touchpad_If_Conn
03/02	CHUN, YB	0.39	Touchpad_If_Conn	03/02	CHUN, YB	PR	Touchpad_If_Conn
03/02	CHUN, YB	0.39	Touchpad_If_Conn	03/02	CHUN, YB	PR	Touchpad_If_Conn

March 02, 2009 19:08:56 PM PAGE 1 OF 1

D:\759\Winchester2\20090302\Winchester2\MIN\des\gr\Di\oers\touchpad\_If\_Conn

- 이 문서는 삼성전자의 기술 자산으로 승인자만이 사용할 수 있습니다 -  
- This Document can not be used without Samsung's authorization -

## 8. Block Diagram and Schematic

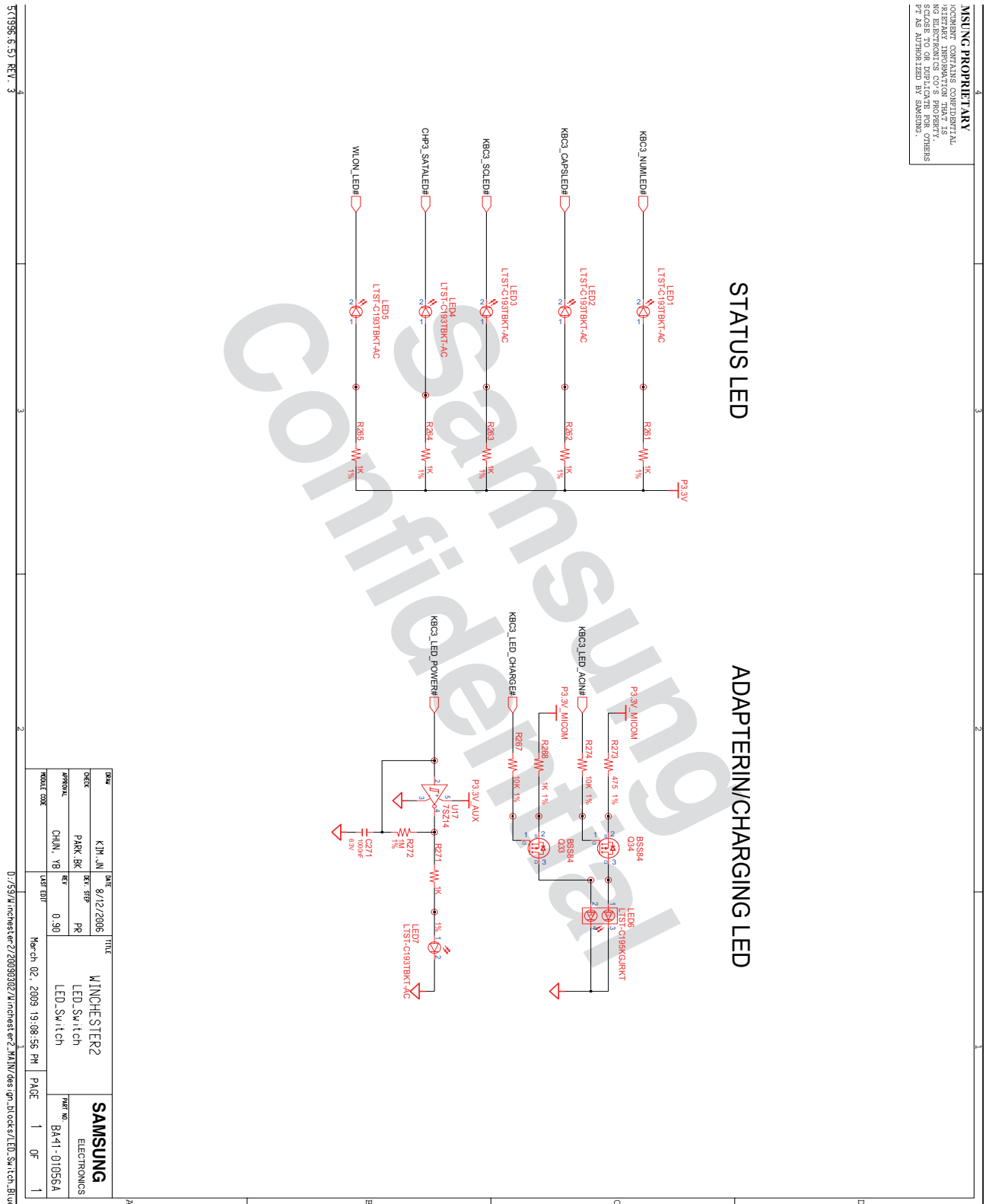

- 이 문서는 삼성전자의 기술 자산으로 승인자만이 사용할 수 있습니다 -
- This Document can not be used without Samsung's authorization -

## 8. Block Diagram and Schematic

MSUNG PROPRIETARY  
 DOCUMENT CONTAINS CONFIDENTIAL  
 INFORMATION. THIS DOCUMENT IS  
 UNCLASSIFIED FOR INTERNAL USE ONLY.  
 NO PART OF THIS DOCUMENT IS TO BE  
 REPRODUCED, COPIED, OR DISCLOSED  
 IN ANY MANNER WITHOUT THE EXPRESS  
 WRITTEN PERMISSION OF SAMSUNG.  
 PT AS AUTHORIZED BY SAMSUNG.

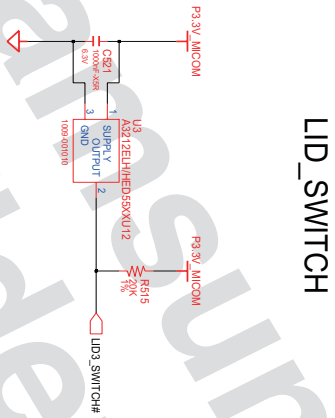

LID\_SWITCH

REV	KIM, JIN	DATE	8/12/2006	TITLE	WINCHESTER2	
ORDER	PARK, BK	DEPT	SRP	PR	LID_Switch	
APPROVAL	CHUN, YB	REV	0.39		LID_Switch	
TRACK CODE		DATE				

D:/5914/mchaster2/20090302/Mchster2\_MAIN/des\_0n\_docs/LID\_Switch

## 8. Block Diagram and Schematic

MSUNG PROPRIETARY  
 DOCUMENT CONTAINS CONFIDENTIAL  
 INFORMATION AND TRADE SECRETS.  
 NO ELECTRONIC OR MECHANICAL  
 REPRODUCTION OR DISTRIBUTION  
 IS ALLOWED WITHOUT THE EXPRESS  
 WRITTEN PERMISSION OF SAMSUNG  
 ELECTRONICS CO., LTD.

### DDR2 Power

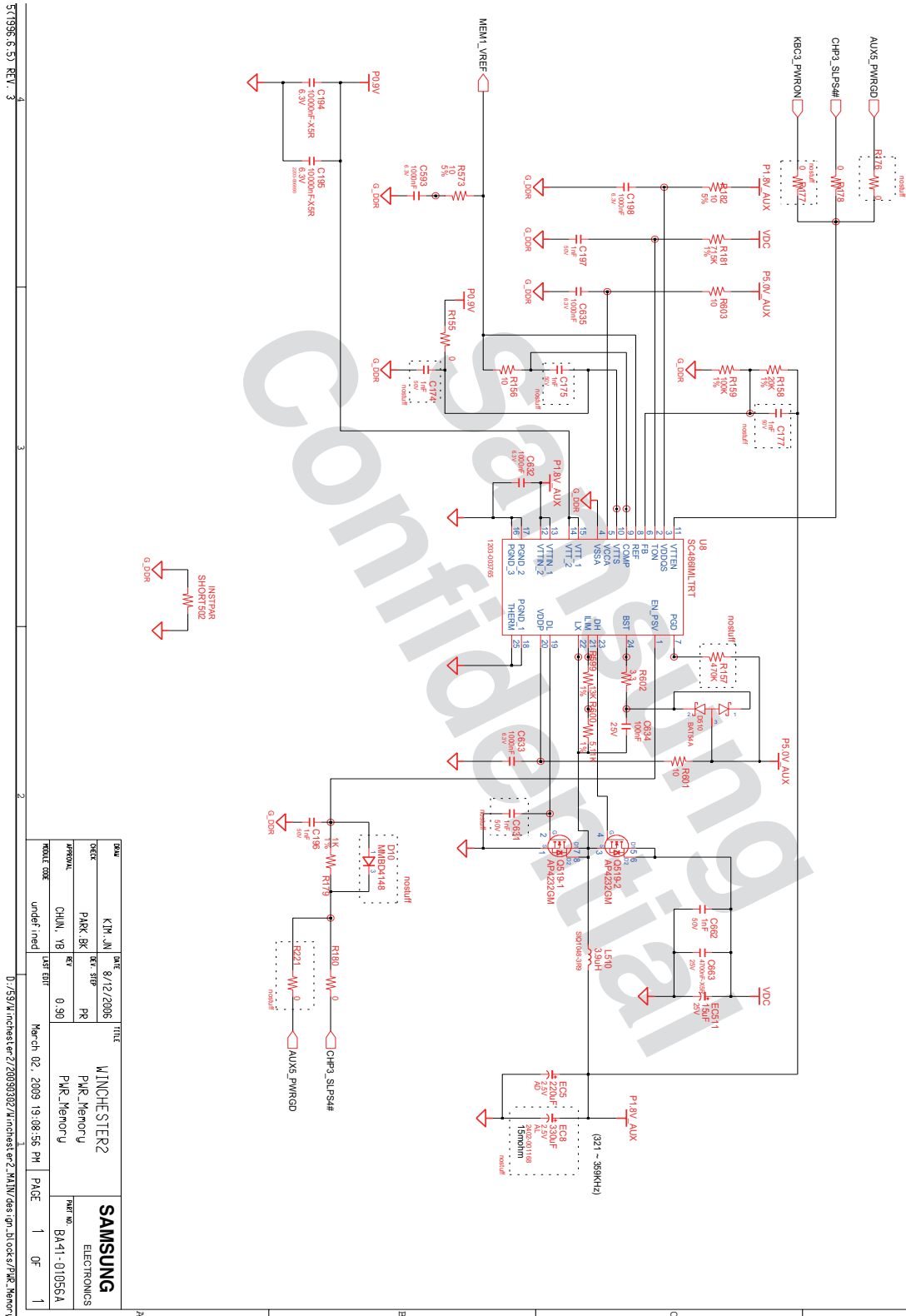

REV	DATE	TITLE	SAMSUNG
004	8/12/2005	WINCHESTER2	ELECTRONICS
003	PR	PMR_Memory	
002	PR	PMR_Memory	
001	0.30	CHUN, YB	
under med		March 02, 2009 19:08:56 PM	
		PAGE 1	OF 1

5719396 (6.5) REV. 3

D:\59171\mchestr2\7269938387\mchestr2\_2M1N\des\pm\lock\PMR\_Memory

- 이 문서는 삼성전자의 기술 자산으로 승인자만이 사용할 수 있습니다 -  
 - This Document can not be used without Samsung's authorization -

## 8. Block Diagram and Schematic

MSUNG PROPRIETARY  
 DOCUMENT CONTAINS CONFIDENTIAL  
 INFORMATION THAT IS  
 UNLAWFULLY DISCLOSED TO OR  
 REPRODUCED BY OTHERS  
 WITHOUT THE WRITTEN  
 PERMISSION OF SAMSUNG  
 ELECTRONICS CO., LTD.  
 ALL RIGHTS RESERVED  
 PT AS AUTHORIZED BY SAMSUNG.

### CHIPSET POWER(P1.5V\_AUX & P1.05V)

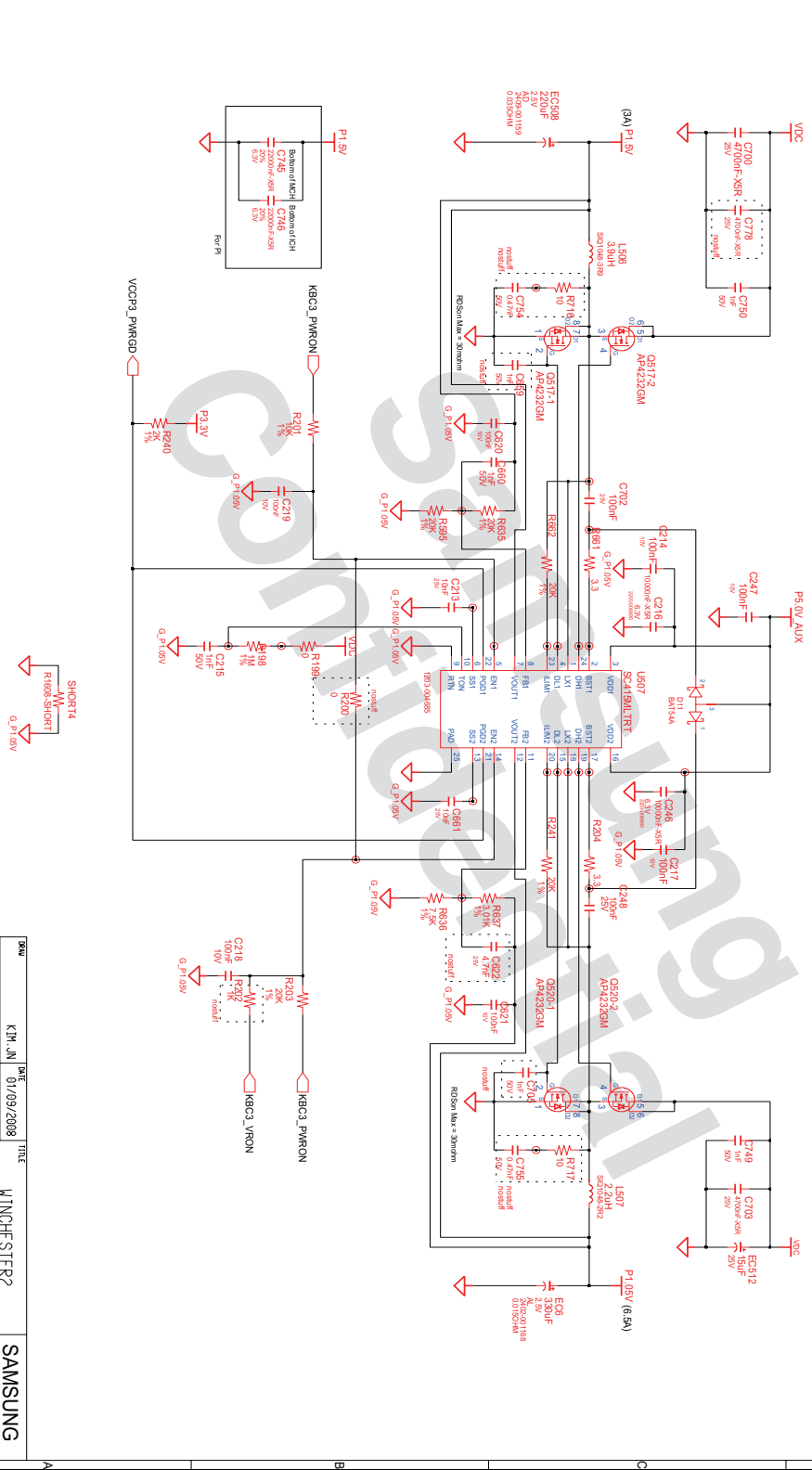

REV	DATE	BY	TITLE
01	01/09/2008	KIM, JIN	MINICHESTER2
02		PARK, BK	PMR_MV_Cent:1ga_1nt
03		CHUN, YB	Chipset Power (P1.5V_AUX, P1.05V)
04		under'ined	

996.6.9 REV. 3

D:\99\winchestr2\20080202\winchestr2\_MN\Design\_Doc\SWR\_MV\_Cent\PMR\_MV\_Cent\1ga\_1nt\Chipset Power (P1.5V\_AUX, P1.05V).dwg

- 이 문서는 삼성전자의 기술 자산으로 승인자만이 사용할 수 있습니다 -  
 - This Document can not be used without Samsung's authorization -

# 8. Block Diagram and Schematic

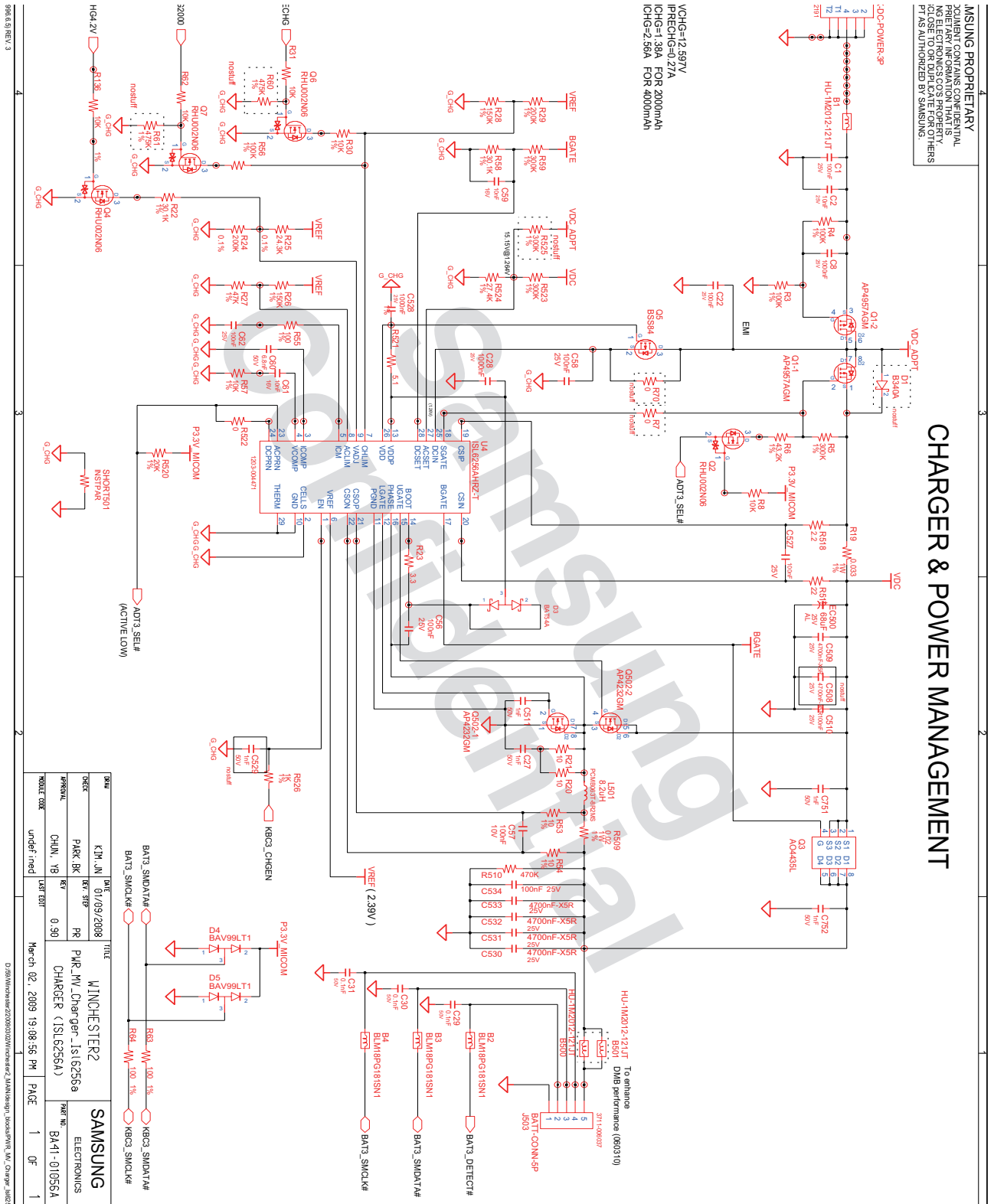

- 이 문서는 삼성전자의 기술 자산으로 승인자만이 사용할 수 있습니다 -
- This Document can not be used without Samsung's authorization -

# 8. Block Diagram and Schematic

MSUNG PROPRIETARY DOCUMENT CONTAINS CONFIDENTIAL INFORMATION. THIS DOCUMENT IS UNCLASSIFIED FOR DISCLOSURE TO THE PUBLIC. NO PART OF THIS DOCUMENT IS TO BE REPRODUCED OR TRANSMITTED IN ANY FORM OR BY ANY MEANS, ELECTRONIC OR MECHANICAL, INCLUDING PHOTOCOPYING, RECORDING, OR BY ANY INFORMATION STORAGE AND RETRIEVAL SYSTEM, WITHOUT PERMISSION IN WRITING FROM SAMSUNG ELECTRONICS CO., LTD. ALL RIGHTS RESERVED. THIS DOCUMENT IS UNCLASSIFIED FOR DISCLOSURE TO THE PUBLIC. NO PART OF THIS DOCUMENT IS TO BE REPRODUCED OR TRANSMITTED IN ANY FORM OR BY ANY MEANS, ELECTRONIC OR MECHANICAL, INCLUDING PHOTOCOPYING, RECORDING, OR BY ANY INFORMATION STORAGE AND RETRIEVAL SYSTEM, WITHOUT PERMISSION IN WRITING FROM SAMSUNG ELECTRONICS CO., LTD. ALL RIGHTS RESERVED. THIS DOCUMENT IS UNCLASSIFIED FOR DISCLOSURE TO THE PUBLIC. NO PART OF THIS DOCUMENT IS TO BE REPRODUCED OR TRANSMITTED IN ANY FORM OR BY ANY MEANS, ELECTRONIC OR MECHANICAL, INCLUDING PHOTOCOPYING, RECORDING, OR BY ANY INFORMATION STORAGE AND RETRIEVAL SYSTEM, WITHOUT PERMISSION IN WRITING FROM SAMSUNG ELECTRONICS CO., LTD. ALL RIGHTS RESERVED.

WLAN, 5.2mm

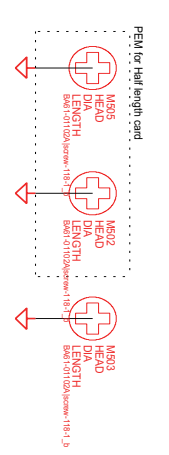
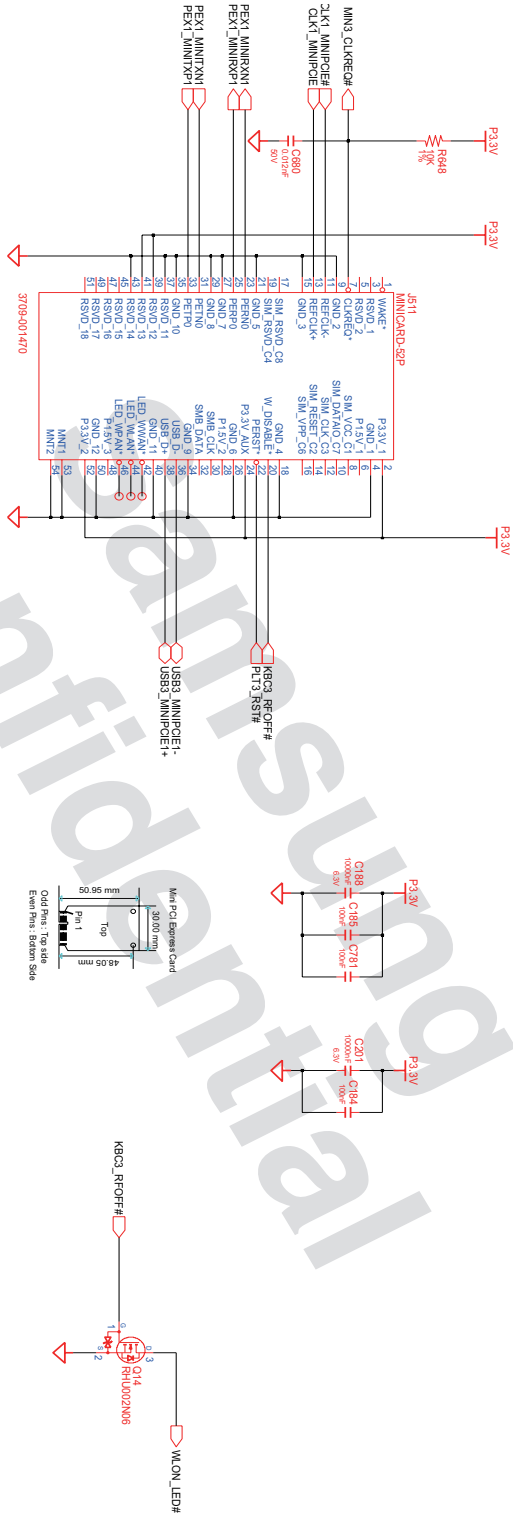

DESIGN	KIM, JUN	DATE	6/6/2008	TITLE	MINICHESTER2	SAMSUNG
ORDER	PARC_BK	REV	PR		MINI_PCIE_CONN	ELECTRONICS
PERSONAL	CHUN, YB	REV	0.90		MINI_PCIE_CONN	REV NO: BA-41-0105SA
PROJECT CODE		DATE	March 02, 2009 19:08:56 PM	PAGE	1	OF 1

12759\A\inches\er2\20890302\A\inches\er2\_MAIN\des gn\_block.s\m\m\PCIE.Conn

- 이 문서는 삼성전자의 기술 자산으로 승인자만이 사용할 수 있습니다 -  
 - This Document can not be used without Samsung's authorization -

## 8. Block Diagram and Schematic

CONFIDENTIAL  
 THIS DOCUMENT CONTAINS SAMSUNG PROPRIETARY INFORMATION AND IS UNCLASSIFIED UNDER THE SAMSUNG ELECTRONICS CO.'S PROPERTY. IT IS NOT TO BE DISCLOSED TO OR FOR THE BENEFIT OF OTHERS WITHOUT THE WRITTEN AUTHORIZATION OF SAMSUNG.

### SATA I/F CONN

SATA HDD CONN

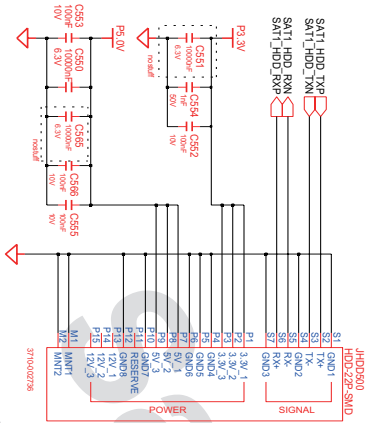

Confidential Samsung

DESIGN	KJM_JN	DATE	6/6/2008	TITLE	WINCHESTER2	PART NO.	SAMSUNG
CHKD	PARK_BK	REV	THP		SATA DEVICES		ELECTRONICS
APPROVAL	CHUN_YB	REV	PAR		SATA DEVICES	BA41-01056A	
TABLE SIZE		USER TIME	0.90				

CONF-220-015(1996.6.5) REV. 3  
 D:/S3/Winchester2/220090302/Winchester2 MAIN/Case/BIOS/SATA\_IF\_Conn SRP Sheet Number: 56 of 56



## 8. Block Diagram and Schematic

Index	Page
Sheet1	Root[sheet1]
Sheet2	Root[sheet2]
Sheet3	Root[sheet3]
Sheet4	Root[sheet4]
Sheet5	Root[sheet5]
Sheet6	Root[sheet6]
Sheet7	Root[sheet7]
Sheet8	Root[sheet8]
Sheet9	Root[sheet9]
Sheet10	Root[sheet10]
Sheet11	Root[sheet11]
Sheet12	Root[sheet12]
Sheet13	Root[sheet13]
Sheet14	Root[sheet14]
Sheet15	Root[sheet15]
Sheet16	Root[sheet16]
Sheet17	Root[sheet17]
Sheet18	Root[sheet18]
Sheet19	Root[sheet19]
Sheet20	Root[sheet20]
Sheet21	Root[sheet21]
Sheet22	Root[sheet22]
Sheet23	Root[sheet23]
Sheet24	Root[sheet24]
Sheet25	Root[sheet25]
Sheet26	Root[sheet26]
Sheet27	Root[sheet27]
Sheet28	Root[sheet28]
Sheet29	Root[sheet29]
Sheet30	Root[sheet30]
Sheet31	Root[sheet31]
Sheet32	Root[sheet32]
Sheet33	Root[sheet33]
Sheet34	Root[sheet34]
Sheet35	Root[sheet35]
Sheet36	Root[sheet36]
Sheet37	CK_Clock_505M_Inif[sheet1]
Sheet38	Thermal_Sensor_SMSC_Emc2102[sheet1]
Sheet39	SODIMM_DDR2[sheet1]
Sheet40	SPL_BIOS_ROM_16Mbit[sheet1]
Sheet41	PCIe_HSDPA[sheet1]
Sheet42	MICOM_Renesas2110_100p[sheet1]
Sheet43	USB_IF_Comm[sheet1]
Sheet44	USB_IF_Devices[sheet1]
Sheet45	Other_Debug_80[sheet1]
Sheet46	Graphics_IF_CRT[sheet1]
Sheet47	MIO_Switch[sheet1]
Sheet48	KBD_IF_Comm[sheet1]
Sheet49	Touchpad_IF_Comm[sheet1]
Sheet50	LED_Switch_Blue[sheet1]
Sheet51	LID_Switch[sheet1]
Sheet52	PWR_Memory[sheet1]
Sheet53	PWR_MV_Cantiga_Inif[sheet1]
Sheet54	PWR_MV_Charger_Is16256a[sheet1]
Sheet55	Mini_PCIe_Comm[sheet1]
Sheet56	SATA_IF_Comm[sheet1]