

8. Block Diagram and Schematic

<p>SAMSUNG PROPRIETARY</p> <p><small>THIS DOCUMENT CONTAINS CONFIDENTIAL INFORMATION AND IS UNCLASSIFIED FOR SAMSUNG ELECTRONICS CO.'S PROPERTY. IT IS NOT TO BE DISCLOSED TO OR REPRODUCED FOR OTHERS WITHOUT THE AUTHORIZATION BY SAMSUNG.</small></p>																					
<h1 style="margin: 0;">CANNES-EXT(GFX:AMD)</h1>																					
<p>CPU : Intel Penryn</p> <p>Chip Set : PM45 & ICH9M</p> <p>Graphic : M96/M92/gDDR3 1G</p> <p>Remarks : Montevina Platform</p>																					
<table border="1" style="width: 100%; border-collapse: collapse;"> <tr> <td style="padding: 5px;">Model Name : CANNES-EXT</td> </tr> <tr> <td style="padding: 5px;">PBA Name : MAIN</td> </tr> <tr> <td style="padding: 5px;">PCB Code : BA41-XXXXXXA</td> </tr> <tr> <td style="padding: 5px;">Dev. Step : MP</td> </tr> <tr> <td style="padding: 5px;">Revision : 1.0</td> </tr> <tr> <td style="padding: 5px;">T.R. Date : 2009.04.21</td> </tr> </table>		Model Name : CANNES-EXT	PBA Name : MAIN	PCB Code : BA41-XXXXXXA	Dev. Step : MP	Revision : 1.0	T.R. Date : 2009.04.21														
Model Name : CANNES-EXT																					
PBA Name : MAIN																					
PCB Code : BA41-XXXXXXA																					
Dev. Step : MP																					
Revision : 1.0																					
T.R. Date : 2009.04.21																					
<table border="1" style="width: 100%; border-collapse: collapse;"> <tr> <td style="width: 30%; padding: 5px;">Design</td> <td style="width: 30%; padding: 5px;">CHECK</td> <td style="width: 40%; padding: 5px;">APPROVAL</td> </tr> <tr> <td style="height: 20px;"></td> <td></td> <td></td> </tr> <tr> <td style="height: 20px;"></td> <td></td> <td></td> </tr> </table>	Design	CHECK	APPROVAL							<p>Owner : SEC Mobile R & D</p> <p style="text-align: right;">Signature : _____</p> <p style="text-align: right; margin-top: 20px;">X</p>											
Design	CHECK	APPROVAL																			
<table border="1" style="width: 100%; border-collapse: collapse;"> <tr> <td style="width: 20%;"><small>DATE</small></td> <td style="width: 20%;"><small>TIME</small></td> <td style="width: 40%;"><small>FILE</small></td> <td style="width: 20%;"><small>DATE</small></td> </tr> <tr> <td>04/21/2009</td> <td>10:13:28</td> <td>CANNES-EXT MAIN COVER</td> <td>December 05, 2008 20:28:28 PM</td> </tr> <tr> <td><small>WORKED</small></td> <td><small>SHLEI</small></td> <td><small>MP</small></td> <td><small>REV 1.0</small></td> </tr> <tr> <td><small>APPROVAL</small></td> <td><small>KK.BIN</small></td> <td><small>REV 1.0</small></td> <td><small>REV 1.0</small></td> </tr> <tr> <td><small>MODEL CODE</small></td> <td><small>UNIT REV</small></td> <td><small>REV 1.0</small></td> <td><small>REV 1.0</small></td> </tr> </table>		<small>DATE</small>	<small>TIME</small>	<small>FILE</small>	<small>DATE</small>	04/21/2009	10:13:28	CANNES-EXT MAIN COVER	December 05, 2008 20:28:28 PM	<small>WORKED</small>	<small>SHLEI</small>	<small>MP</small>	<small>REV 1.0</small>	<small>APPROVAL</small>	<small>KK.BIN</small>	<small>REV 1.0</small>	<small>REV 1.0</small>	<small>MODEL CODE</small>	<small>UNIT REV</small>	<small>REV 1.0</small>	<small>REV 1.0</small>
<small>DATE</small>	<small>TIME</small>	<small>FILE</small>	<small>DATE</small>																		
04/21/2009	10:13:28	CANNES-EXT MAIN COVER	December 05, 2008 20:28:28 PM																		
<small>WORKED</small>	<small>SHLEI</small>	<small>MP</small>	<small>REV 1.0</small>																		
<small>APPROVAL</small>	<small>KK.BIN</small>	<small>REV 1.0</small>	<small>REV 1.0</small>																		
<small>MODEL CODE</small>	<small>UNIT REV</small>	<small>REV 1.0</small>	<small>REV 1.0</small>																		
<table border="1" style="width: 100%; border-collapse: collapse;"> <tr> <td style="width: 50%;">SAMSUNG</td> <td style="width: 50%;">BA41-####A</td> </tr> <tr> <td><small>ELECTRONICS</small></td> <td><small>BA41-####A</small></td> </tr> </table>		SAMSUNG	BA41-####A	<small>ELECTRONICS</small>	<small>BA41-####A</small>																
SAMSUNG	BA41-####A																				
<small>ELECTRONICS</small>	<small>BA41-####A</small>																				

- 이 문서는 삼성전자의 기술 자산으로 승인자만이 사용할 수 있습니다 -
 - This Document can not be used without Samsung's authorization -

8. Block Diagram and Schematic

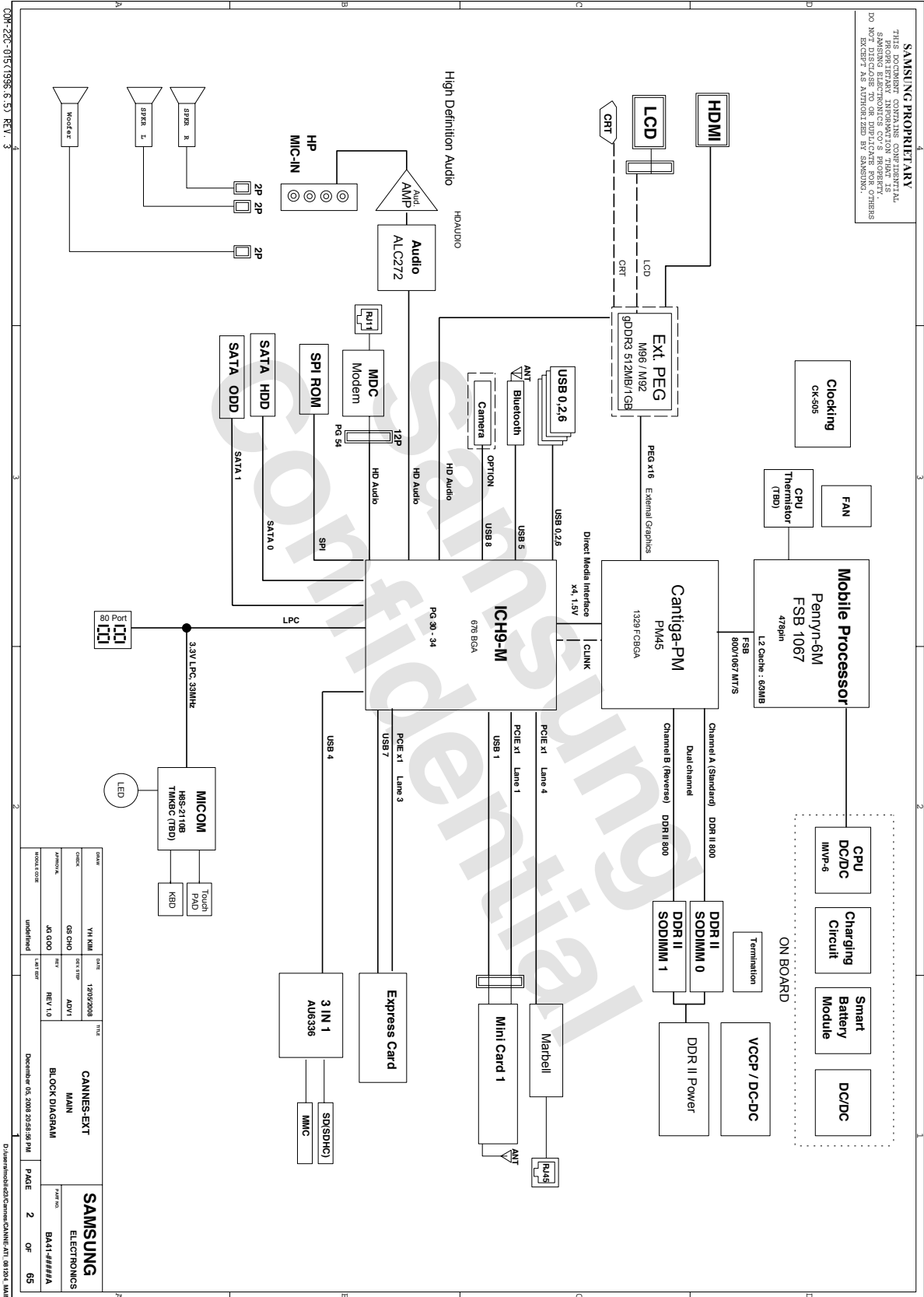

8. Block Diagram and Schematic

SAMSUNG PROPRIETARY
 THE INFORMATION CONTAINED HEREIN IS UNCLASSIFIED EXCEPT WHERE SHOWN OTHERWISE. IT IS THE PROPERTY OF SAMSUNG ELECTRONICS CO., LTD. AND IS NOT TO BE REPRODUCED, COPIED, OR TRANSMITTED IN ANY FORM OR BY ANY MEANS, ELECTRONIC OR MECHANICAL, INCLUDING PHOTOCOPYING, RECORDING, OR BY ANY INFORMATION STORAGE AND RETRIEVAL SYSTEM, WITHOUT PERMISSION IN WRITING FROM SAMSUNG ELECTRONICS CO., LTD.

SCHEMATIC ANNOTATIONS AND BOARD INFORMATION

BOARD INFORMATION

PCI Devices	IDSEL#	REQ/GNT#	Interrupts
Cardbus	AD25	3	A, B, C
USB	AD28(Internal)	-	USB2.0 #0 (USB) : A USB2.0 #1 (USB) : D USB2.0 #2 (USB) : E USB2.0 #3 (USB) : F USB2.0 #4 (EHCI) : H
Hub to PCI	AD30(Internal)	-	B
LP PC bridge/IDE/COM/SMBUS	AD33(Internal)	-	B
Internal MAC	AD24(Internal)	-	F
AC Link	-	-	F
GLAN	-	-	F

Voltage Rails

Primary DC system power supply (7 to 21V)
 VCC_CORE Core Voltage for CPU
 VCC_CORE Core Voltage for GPU & CH9M
 P1.8V Core Voltage for CPU
 P3.3V_MIOEM P3.3V always power rail for MIOEM
 P1.8V 1.8V switched power rail (off in S4-S5)
 P1.8V 1.8V switched power rail (off in S4-S5)
 P1.8V 1.8V power rail for DDR (off in S4-S5)
 P3.3V 3.3V power rail for DDR (off in S4-S5)
 P3.3V 3.3V power rail for DDR (off in S4-S5)
 P3.3V 3.3V switched power rail (off in S4-S5)
 P5.0V_AUX 5.0V switched power rail (off in S4-S5)
 P5.0V_AUX 5.0V always power rail

USB PORT Assign	PORT #	ASSIGNED TO	PC Express Assign	PORT #	ASSIGNED TO
0	SYSTEM PORT 0	1	Mini-Card 1 (M-LAN)		
1	SYSTEM PORT 1	2	NC		
2	SYSTEM PORT 2	3	Mini-Card 2 (ROBSON or DVB-T)		
3	NC	4	NC		
4	Bluetooth	5	NC		
5	Bluetooth				
6	Camera				
7	NC				
8	NC				

Crystal / Oscillator	TYPE	FREQUENCY	DEVICE	USAGE
Crystal	32.768KHz	IC94M1	Real Time Clock	
Crystal	10MHz	MICOM	HD4F72169/2160	
Crystal	14.318MHz	CLOCK-Generator	CK-505	
Crystal	25MHz	LAN	Intel LAN	

LCD Pannel Detect (TBD)	Devices	Resolution	PANNEL_DETECT_0

IC / SMB Address	Devices	Address	Hex	Bus	SMBUS Master
IC94M1	GPU Thermal Sensor	0111 101x	7Ah	-	Thermal Sensor
SOD1MM0	SOD1MM0	1000 000x	7Ah	-	-
SOD1MM0	SOD1MM0	0001 000x	7Ah	-	-
SOD1MM0	Thermal Sensor on SOD1MM0	0011 000x	30h	-	-
SOD1MM0	Thermal Sensor on SOD1MM1	0011 010x	30h	-	-
SOD1MM0	Thermal Sensor on SOD1MM2	1101 010x	20h	-	-

Clock, Unused, Clock Output Disable

REVISION HISTORY

See rev notes for more information.

DATE	DESCRIPTION	BY	CHK	REV	FILE
12/05/2008	WK_Nol				CANNES
	SHL_Nol				MAIN
	KCB_Nol				BOARD INFO

DATE	DESCRIPTION	BY	CHK	REV	FILE
12/05/2008	WK_Nol				CANNES
	SHL_Nol				MAIN
	KCB_Nol				BOARD INFO

- 이 문서는 삼성전자의 기술 자산으로 승인자만이 사용할 수 있습니다 -
 - This Document can not be used without Samsung's authorization -

8. Block Diagram and Schematic

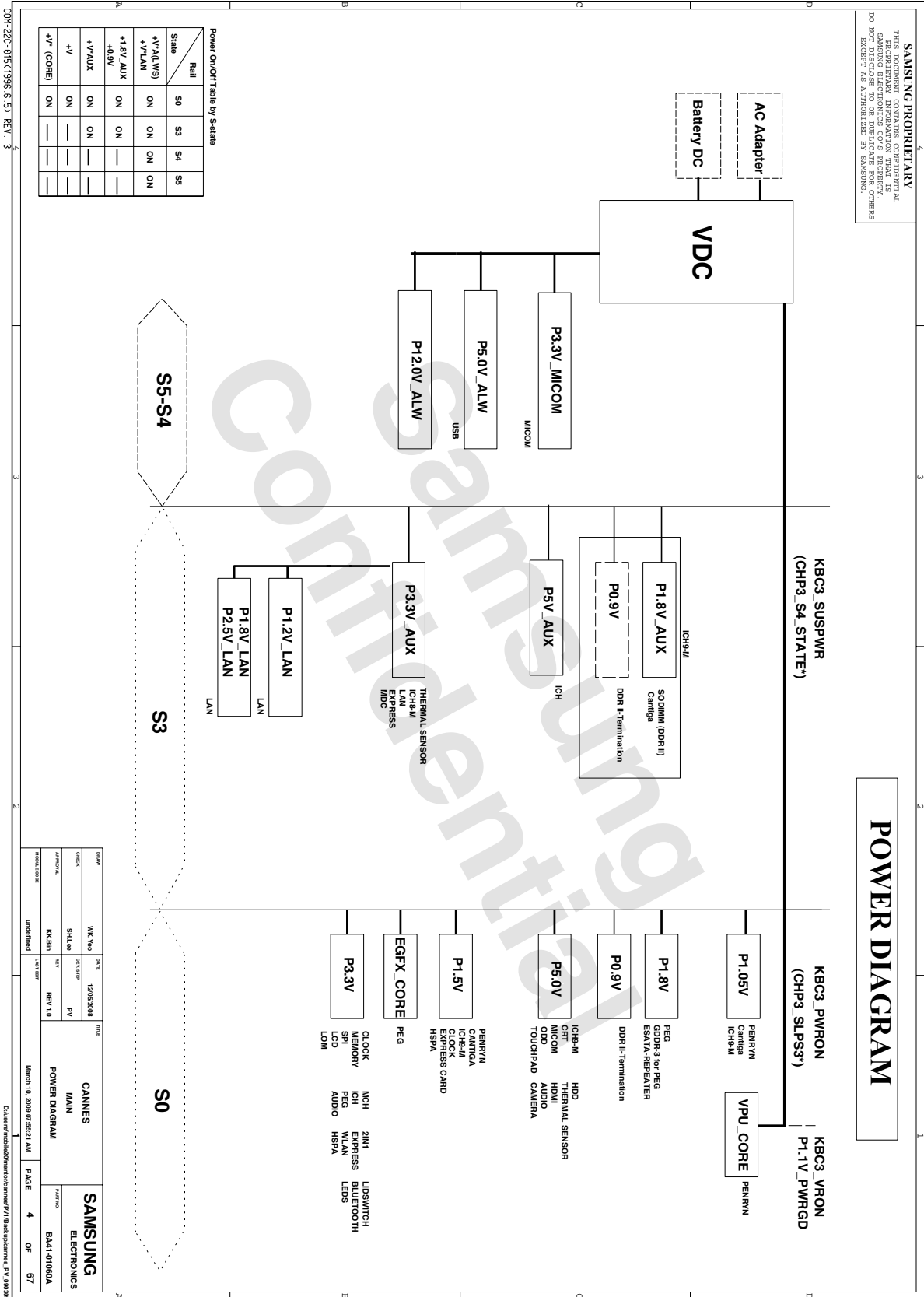

8. Block Diagram and Schematic

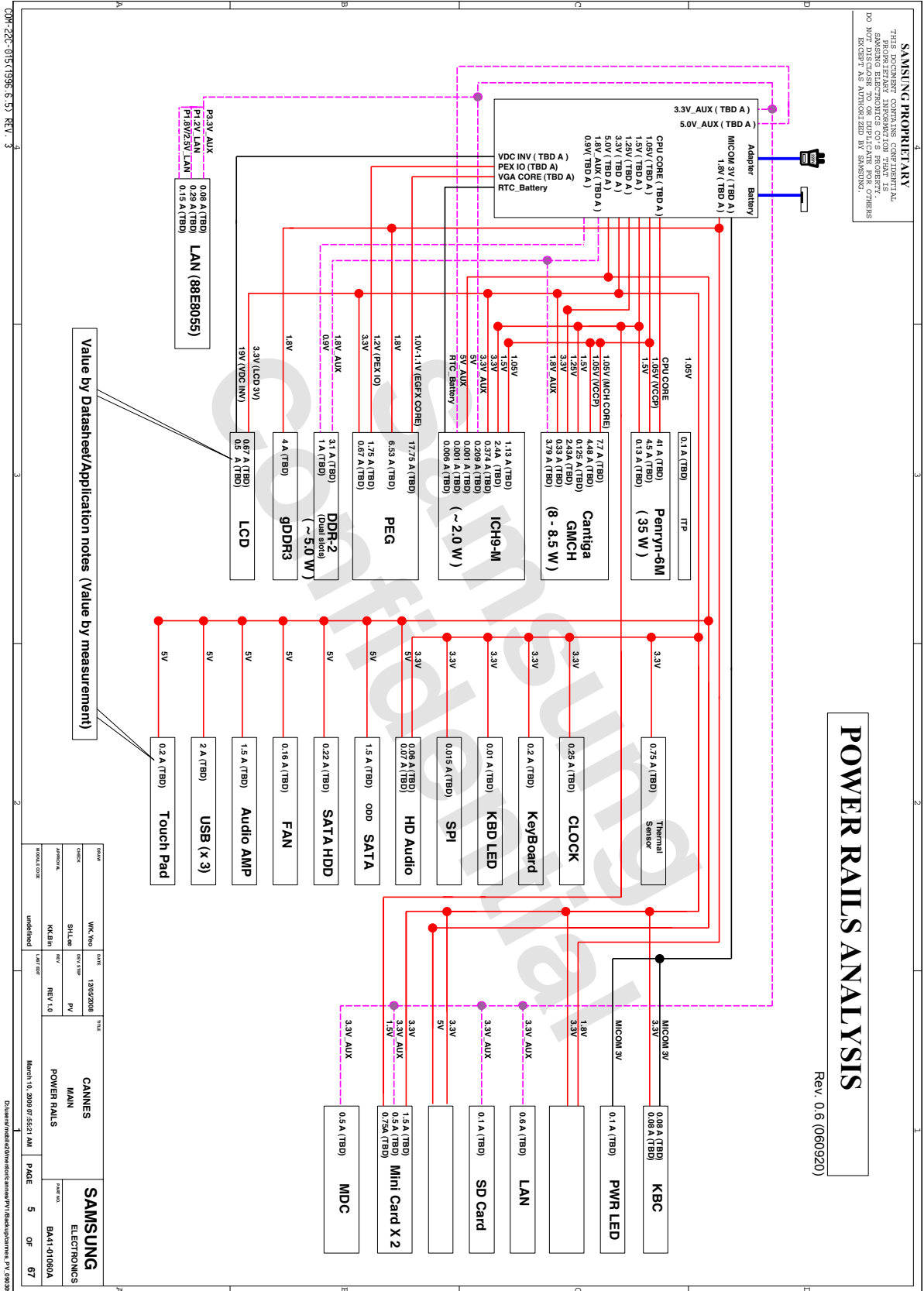

8. Block Diagram and Schematic

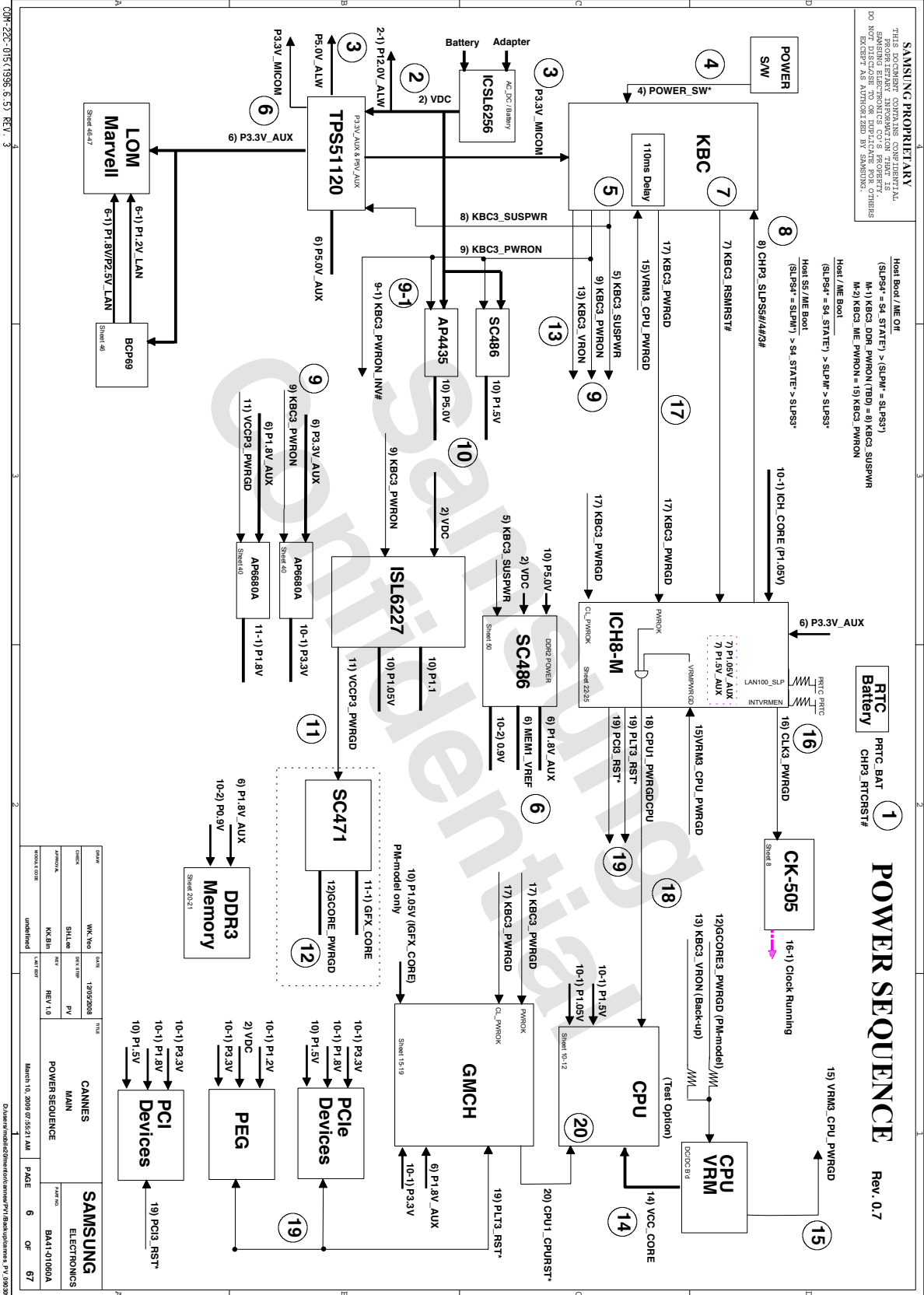

8. Block Diagram and Schematic

THERMAL SENSOR & FAN CONTROL

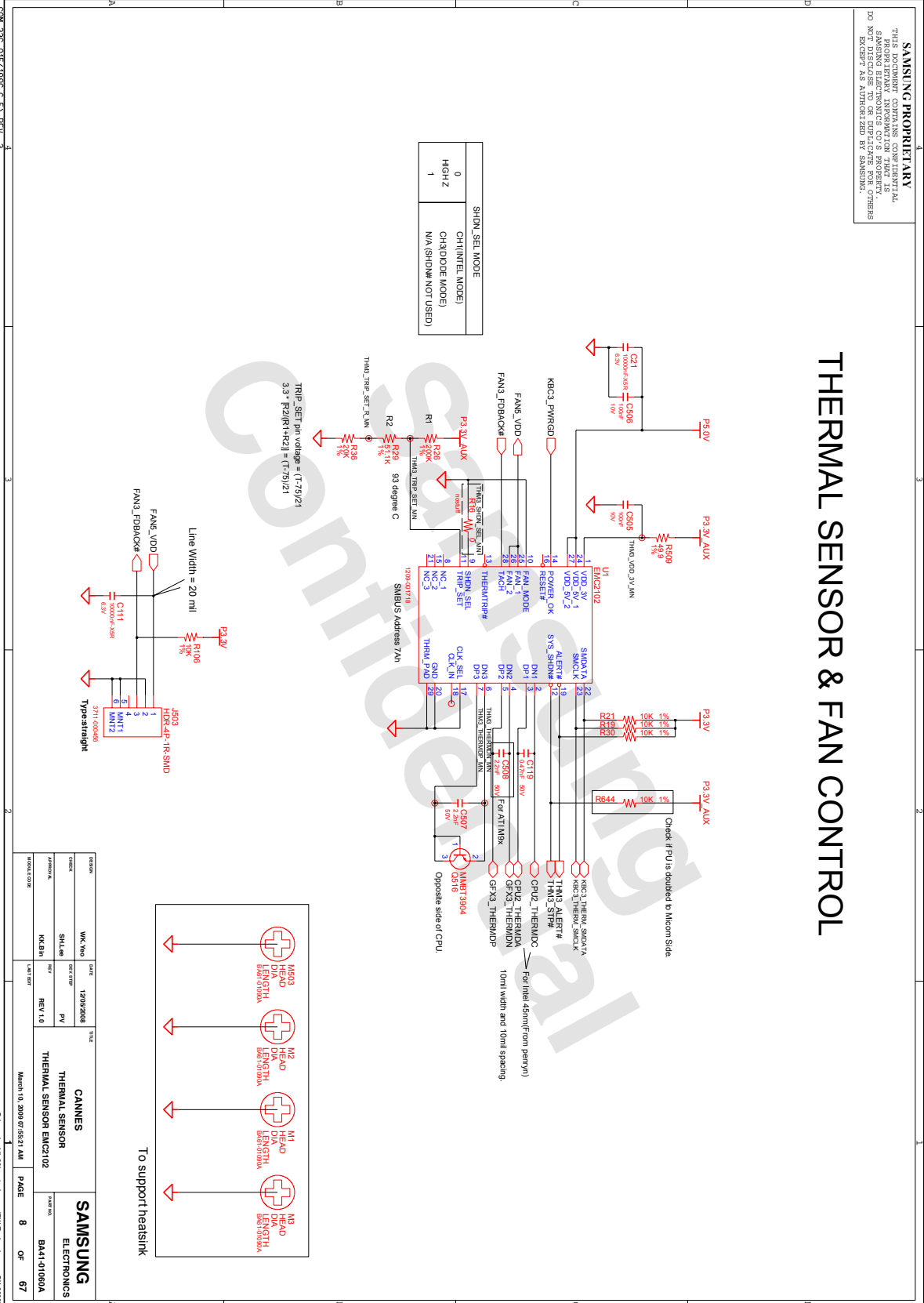

8. Block Diagram and Schematic

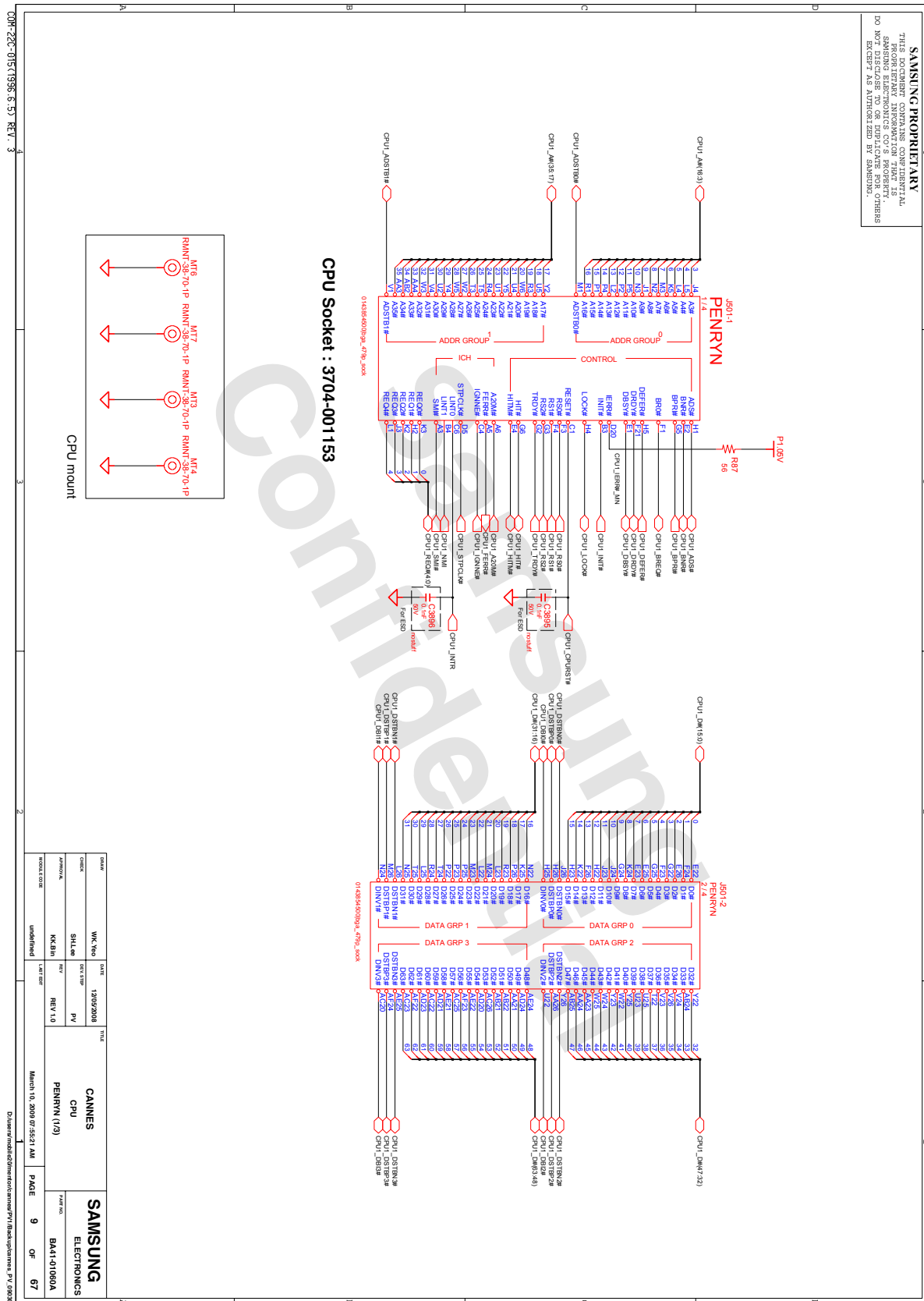

8. Block Diagram and Schematic

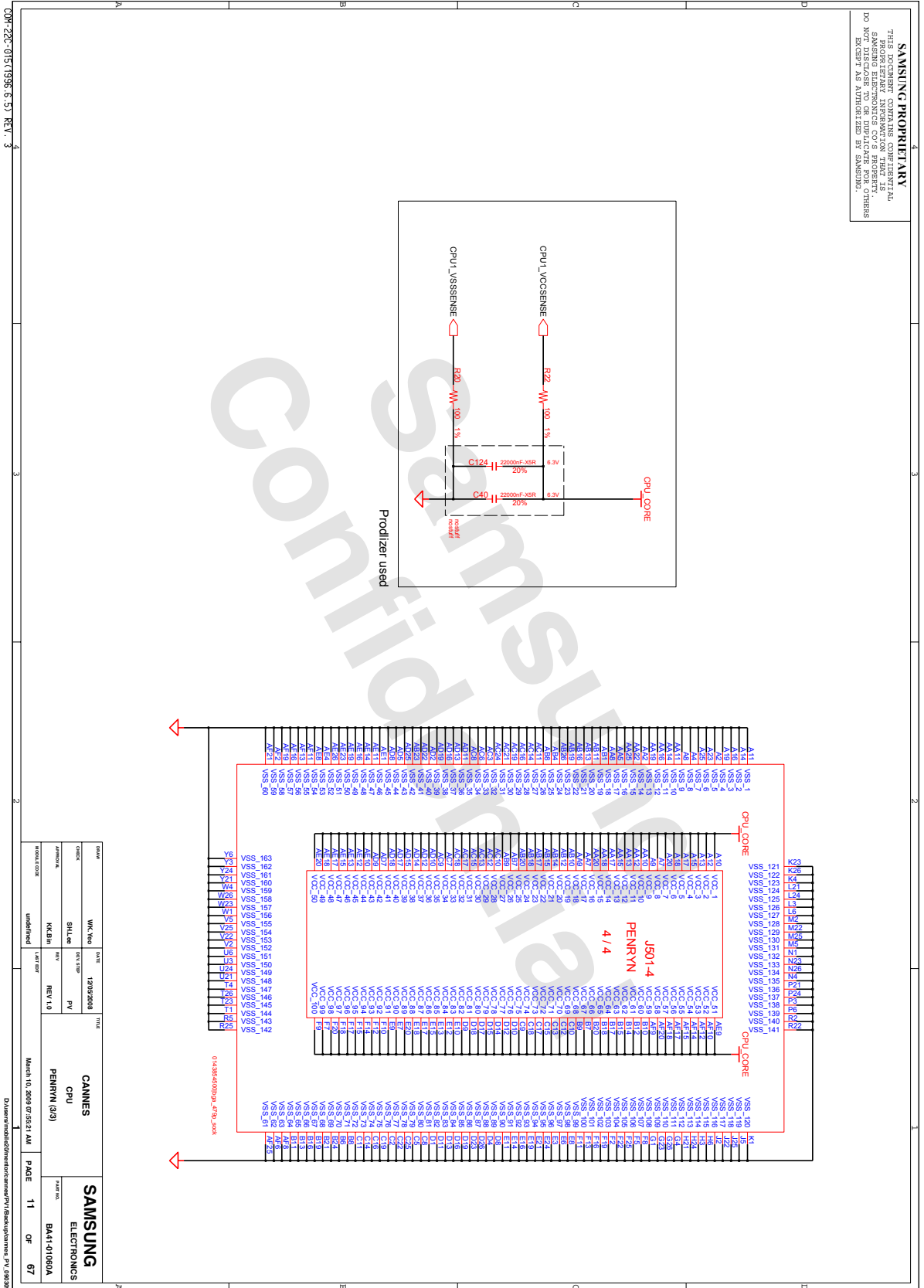

- 이 문서는 삼성전자의 기술 자산으로 승인자만이 사용할 수 있습니다 -
 - This Document can not be used without Samsung's authorization -

8. Block Diagram and Schematic

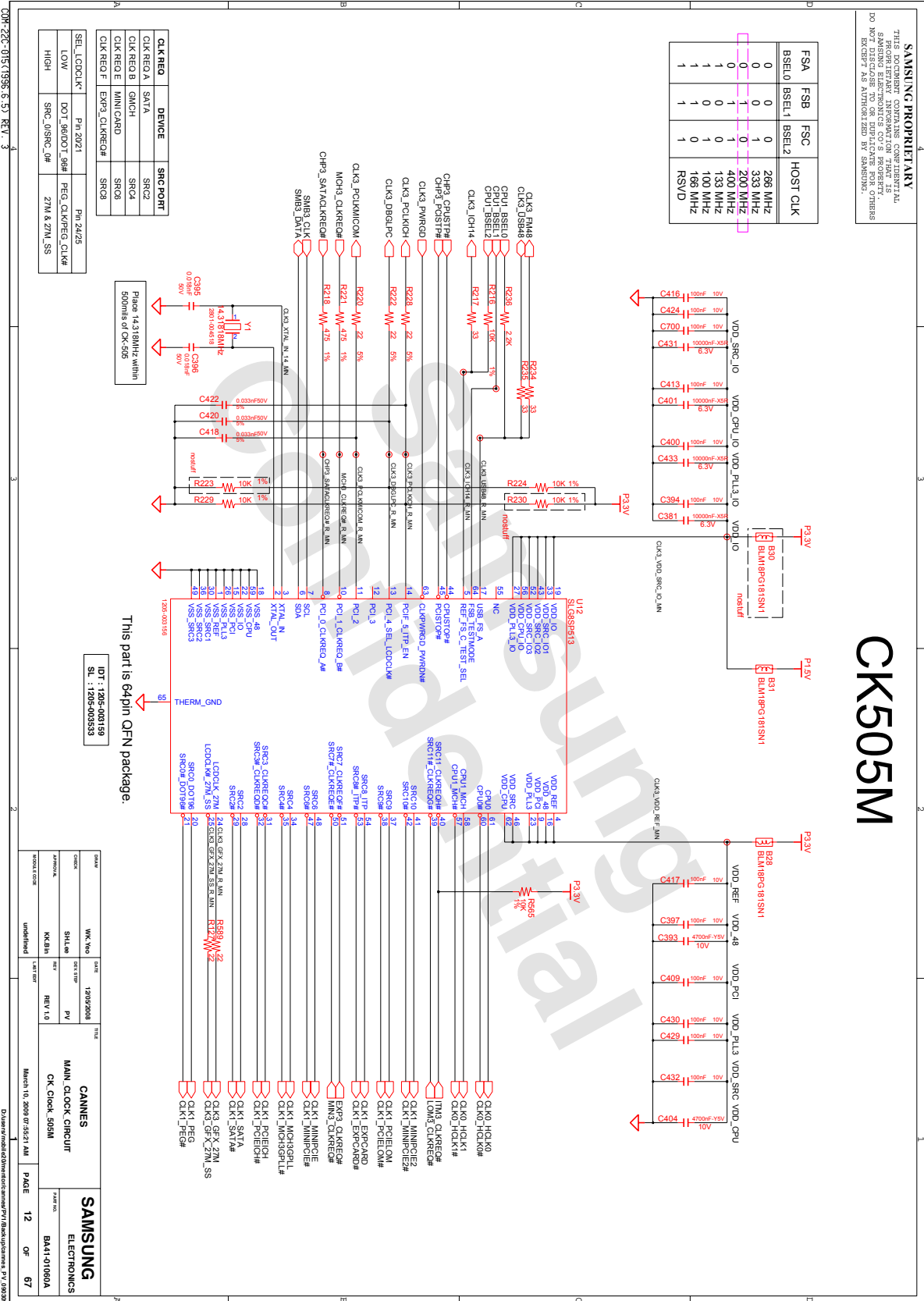

- 이 문서는 삼성전자의 기술 자산으로 승인자만이 사용할 수 있습니다 -
 - This Document can not be used without Samsung's authorization -

8. Block Diagram and Schematic

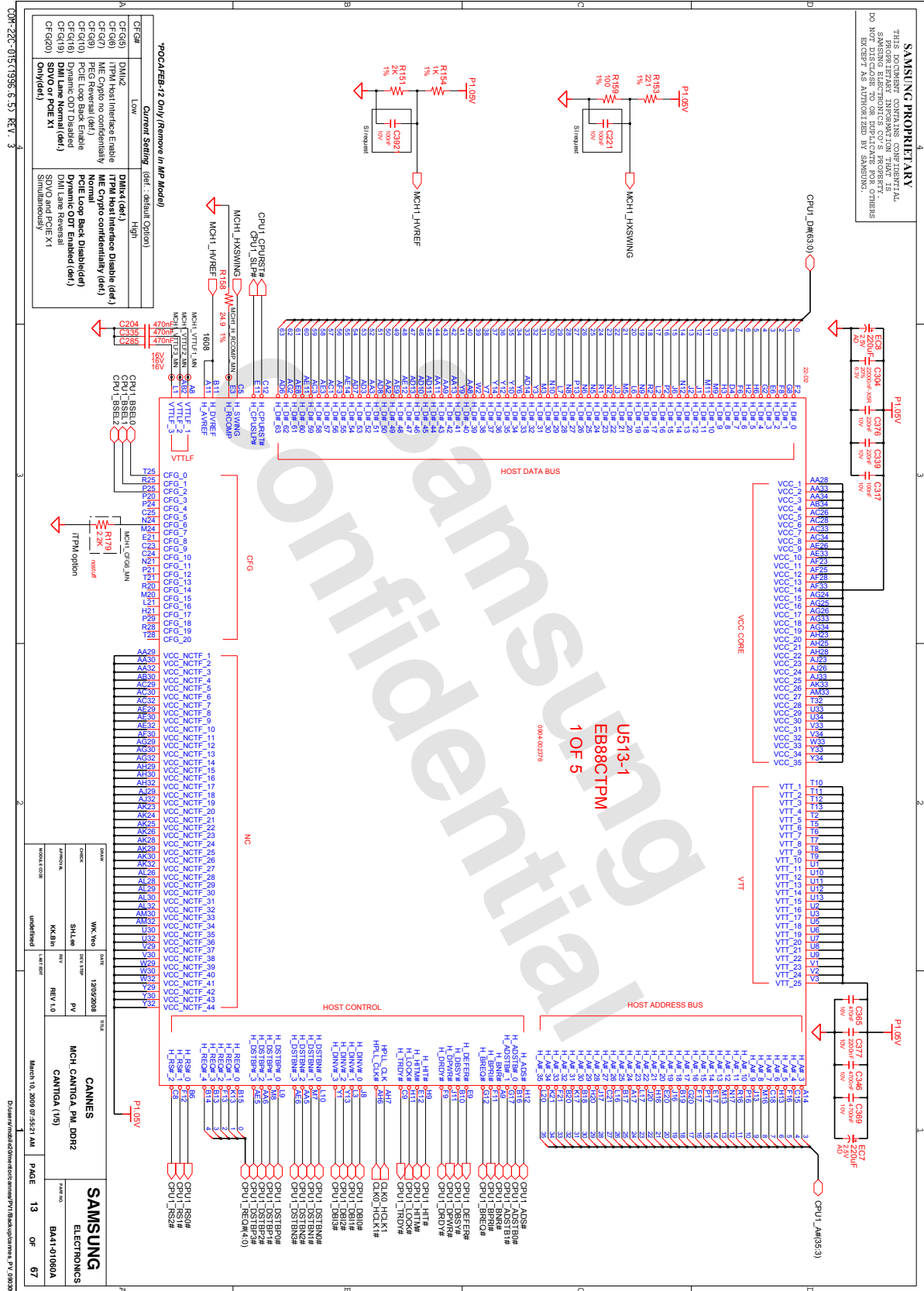

- 이 문서는 삼성전자의 기술 자산으로 승인자만이 사용할 수 있습니다 -
 - This Document can not be used without Samsung's authorization -

8. Block Diagram and Schematic

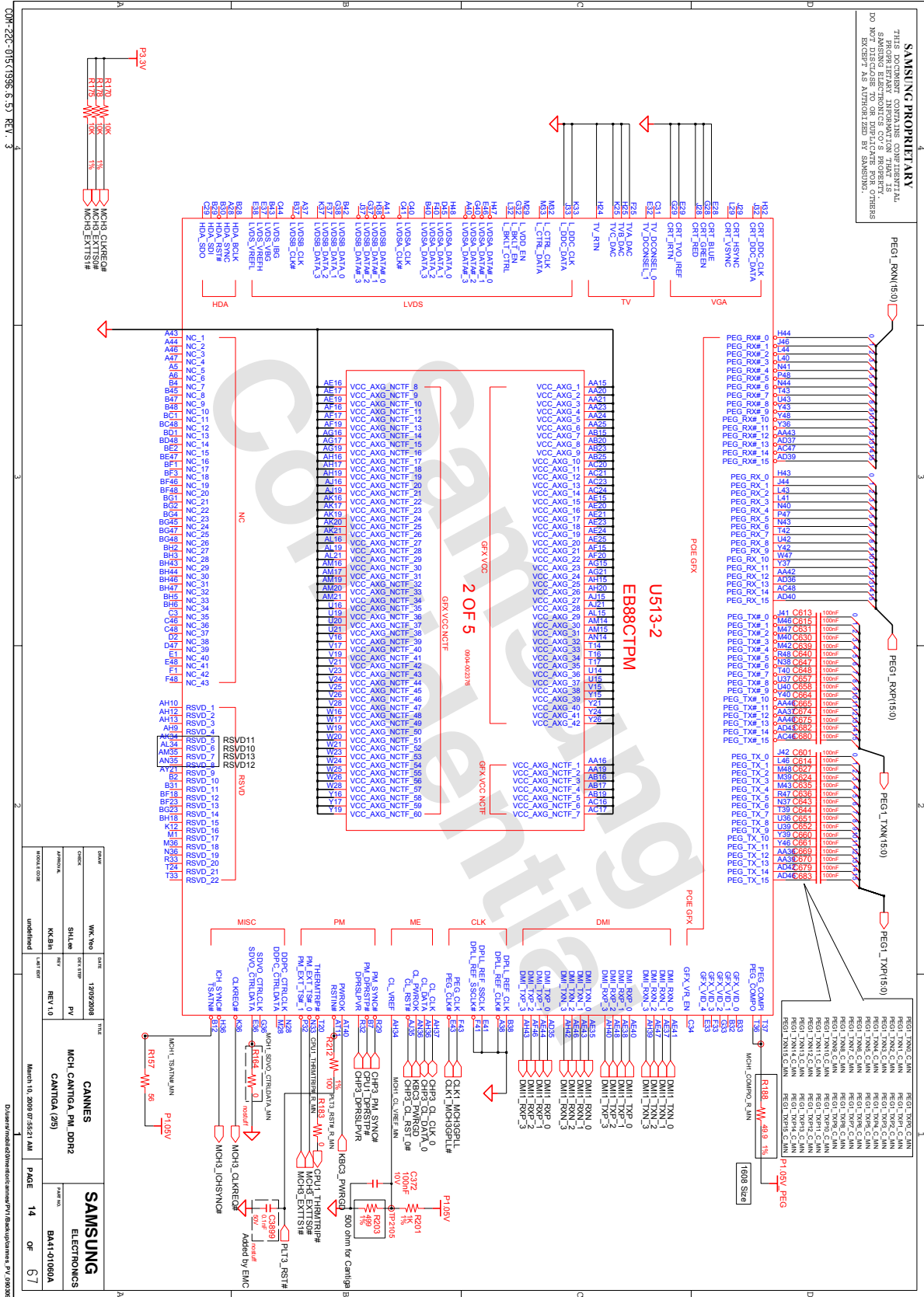

- 이 문서는 삼성전자의 기술 자산으로 승인자만이 사용할 수 있습니다 -
 - This Document can not be used without Samsung's authorization -

8. Block Diagram and Schematic

SAMSUNG PROPRIETARY
 THIS DOCUMENT CONTAINS CONFIDENTIAL INFORMATION AND IS THE PROPERTY OF SAMSUNG ELECTRONICS CO.,S. PROPERTY. IT IS NOT TO BE DISCLOSED TO OR REPRODUCED BY ANY OTHERS WITHOUT THE EXPRESS WRITTEN AUTHORIZATION OF SAMSUNG.

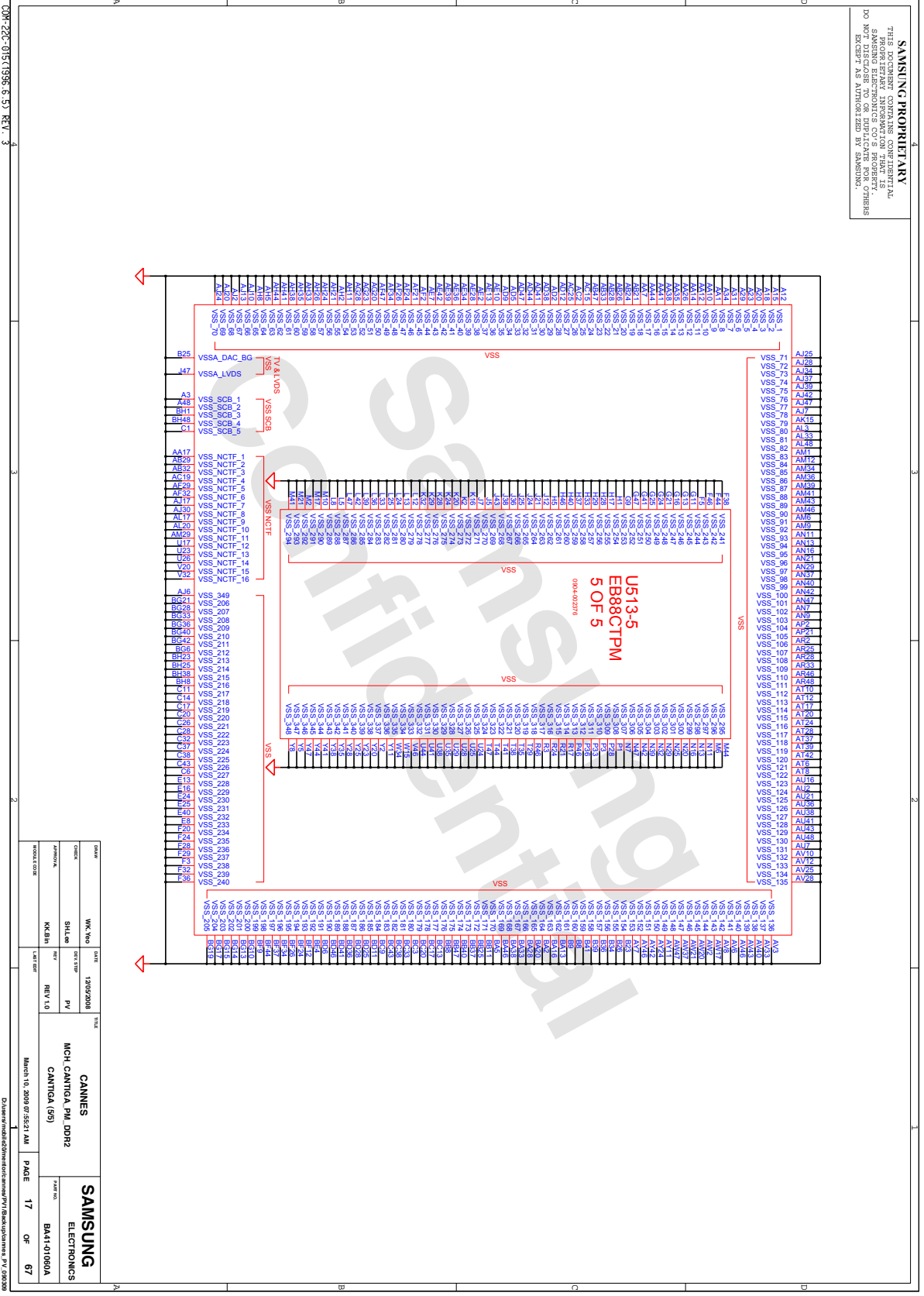

DATE	12/09/2008	FILE	CANNES
CHK	SHL	PV	MCH_CANTIGA_P4_DPR2
APP	REV	REV 1.0	CANTIGA (95)
DESIGNER	KKBBH		
DATE	March 10, 2009 07:25:21 AM	PAGE	17
OF	67		

- 이 문서는 삼성전자의 기술 자산으로 승인자만이 사용할 수 있습니다 -
 - This Document can not be used without Samsung's authorization -

8. Block Diagram and Schematic

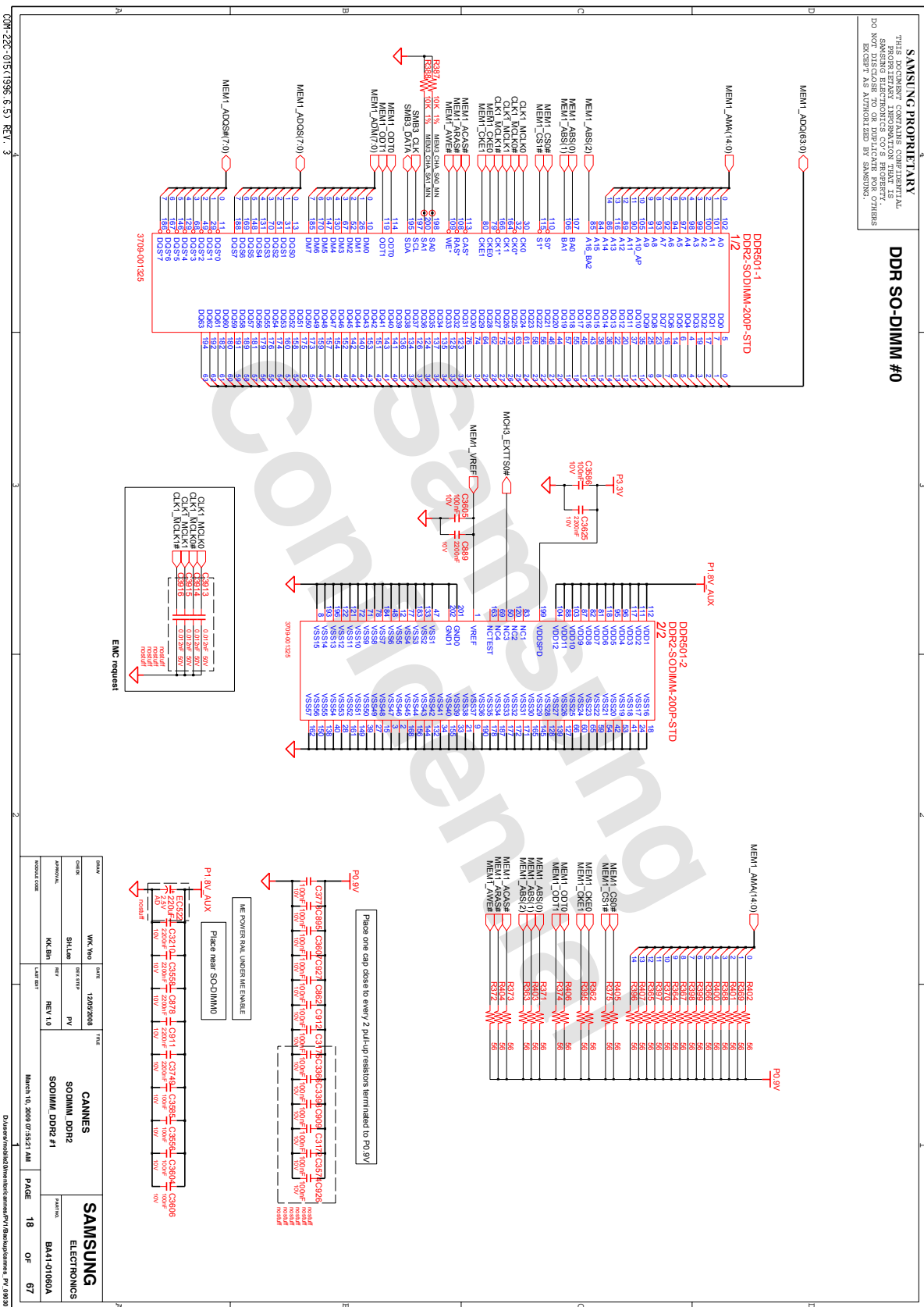

8. Block Diagram and Schematic

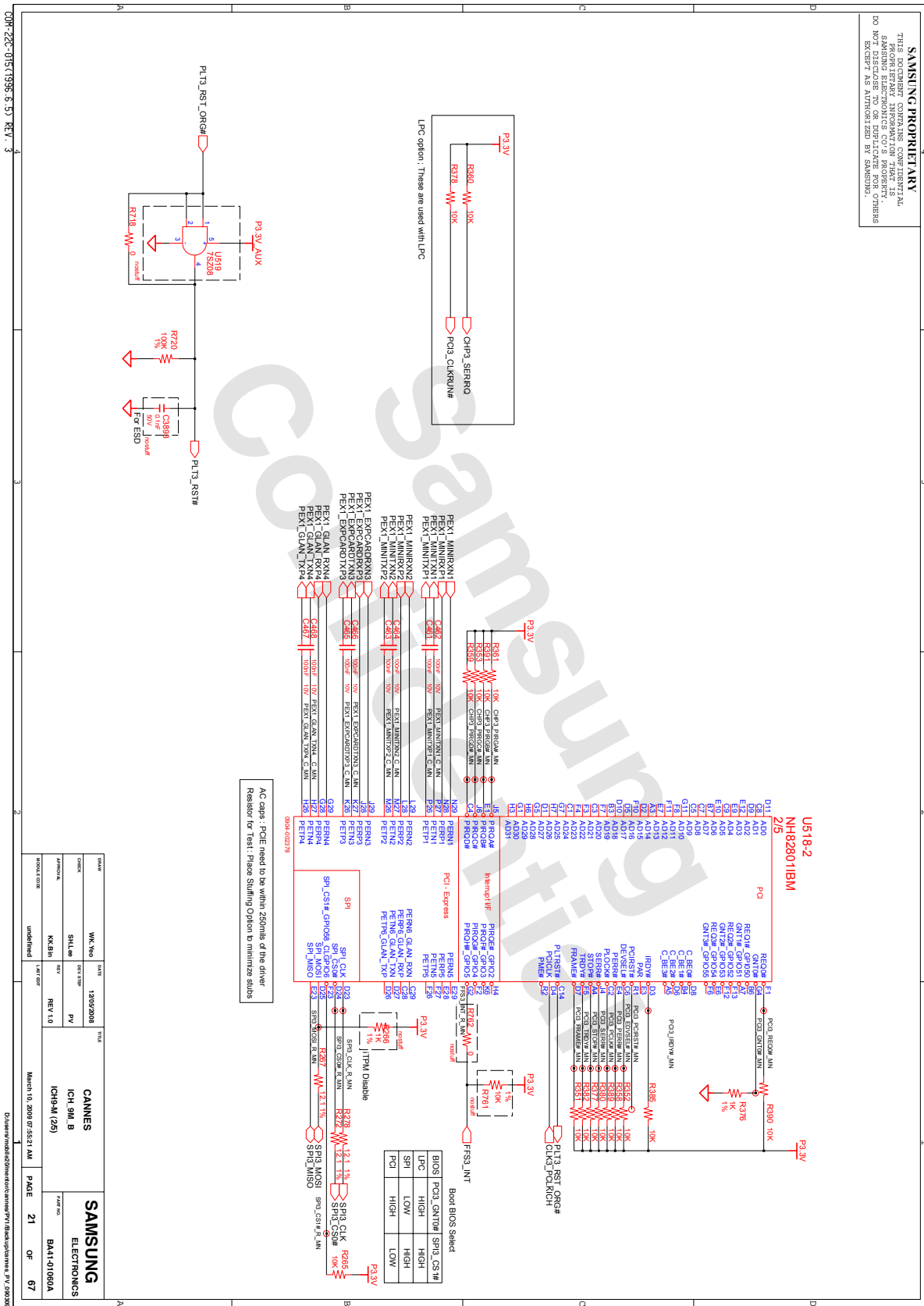

8. Block Diagram and Schematic

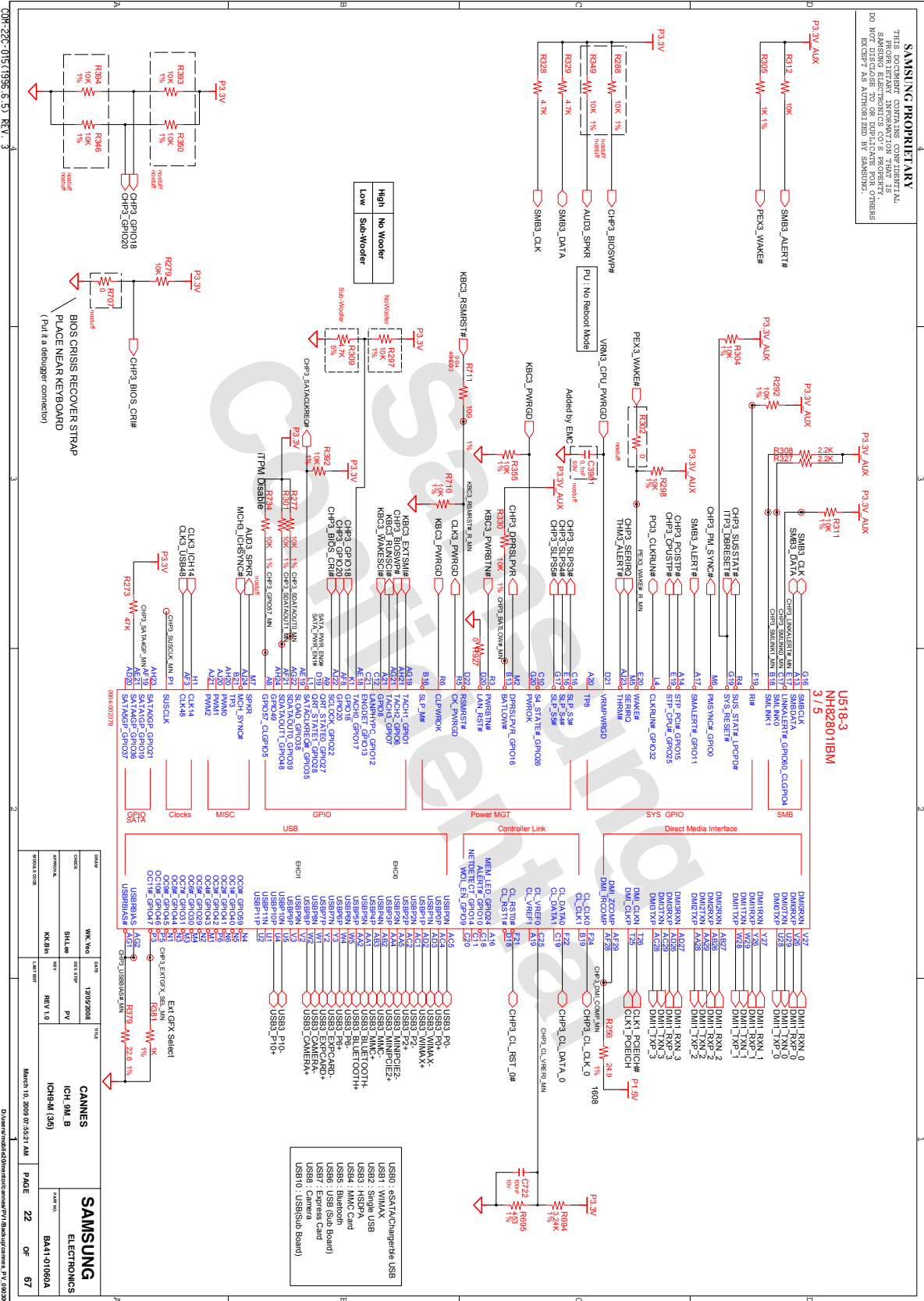

- 이 문서는 삼성전자의 기술 자산으로 승인자만이 사용할 수 있습니다 -
 - This Document can not be used without Samsung's authorization -

8. Block Diagram and Schematic

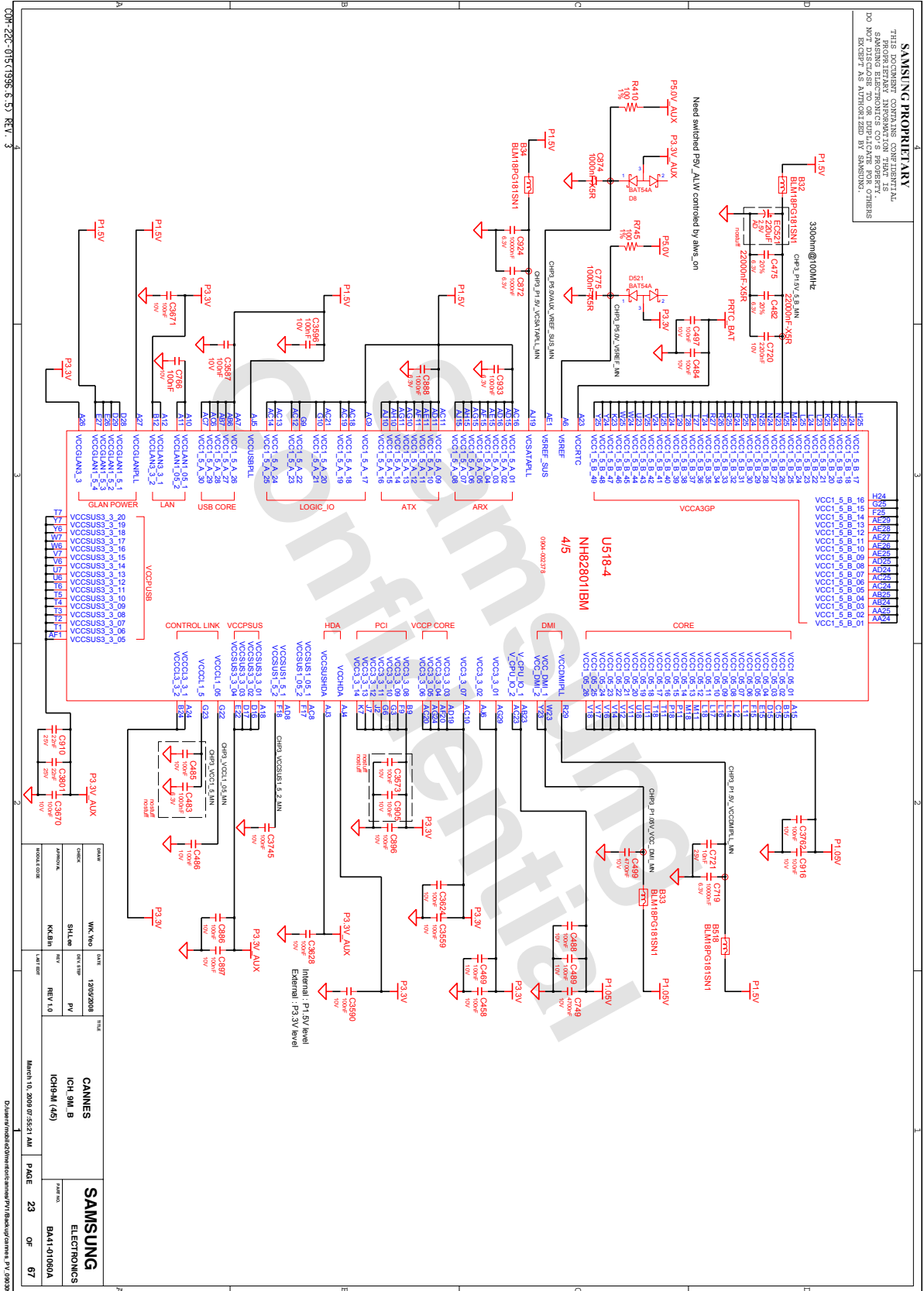

- 이 문서는 삼성전자의 기술 자산으로 승인자만이 사용할 수 있습니다 -
 - This Document can not be used without Samsung's authorization -

8. Block Diagram and Schematic

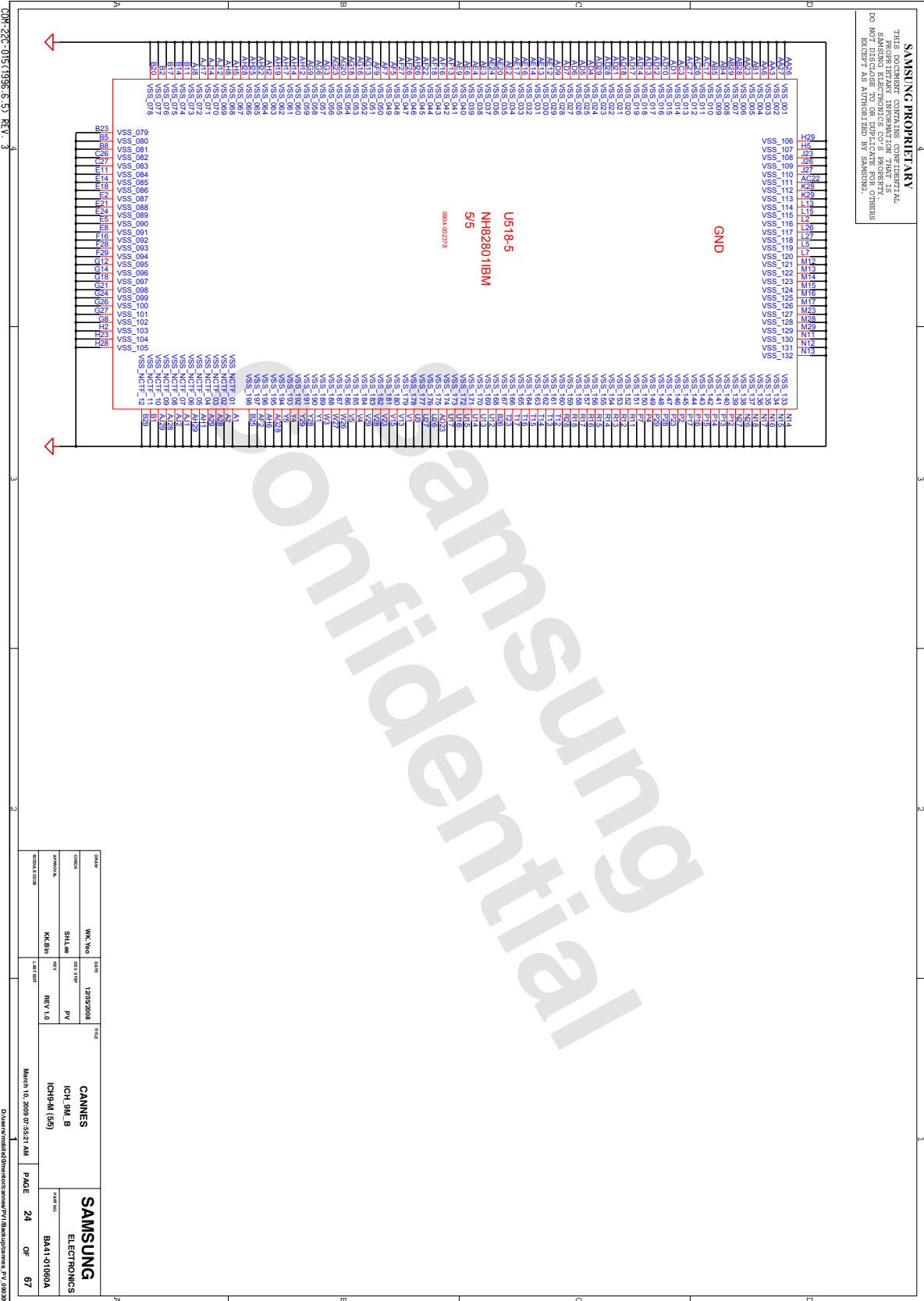

8. Block Diagram and Schematic

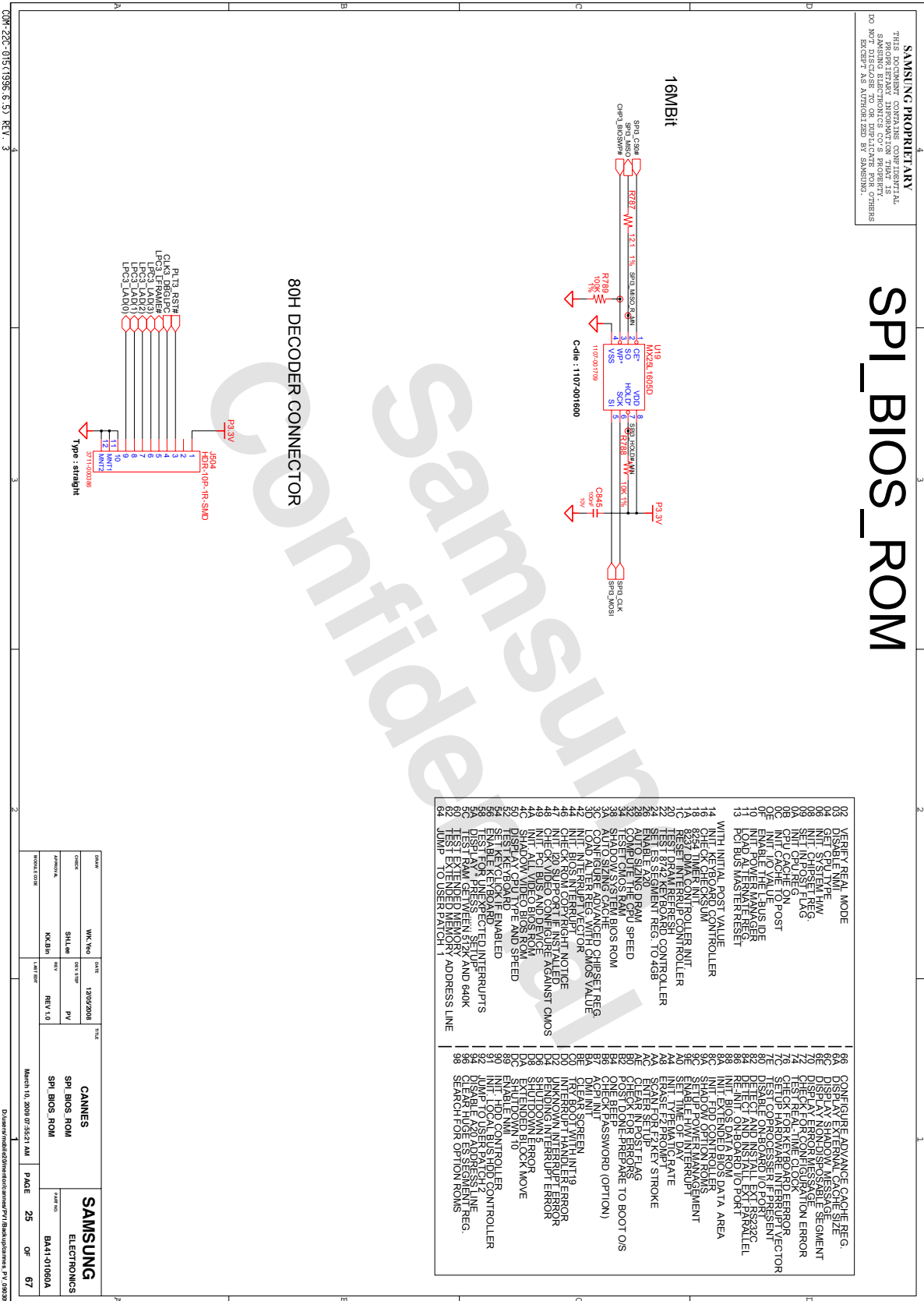

- 이 문서는 삼성전자의 기술 자산으로 승인자만이 사용할 수 있습니다 -
- This Document can not be used without Samsung's authorization -

8. Block Diagram and Schematic

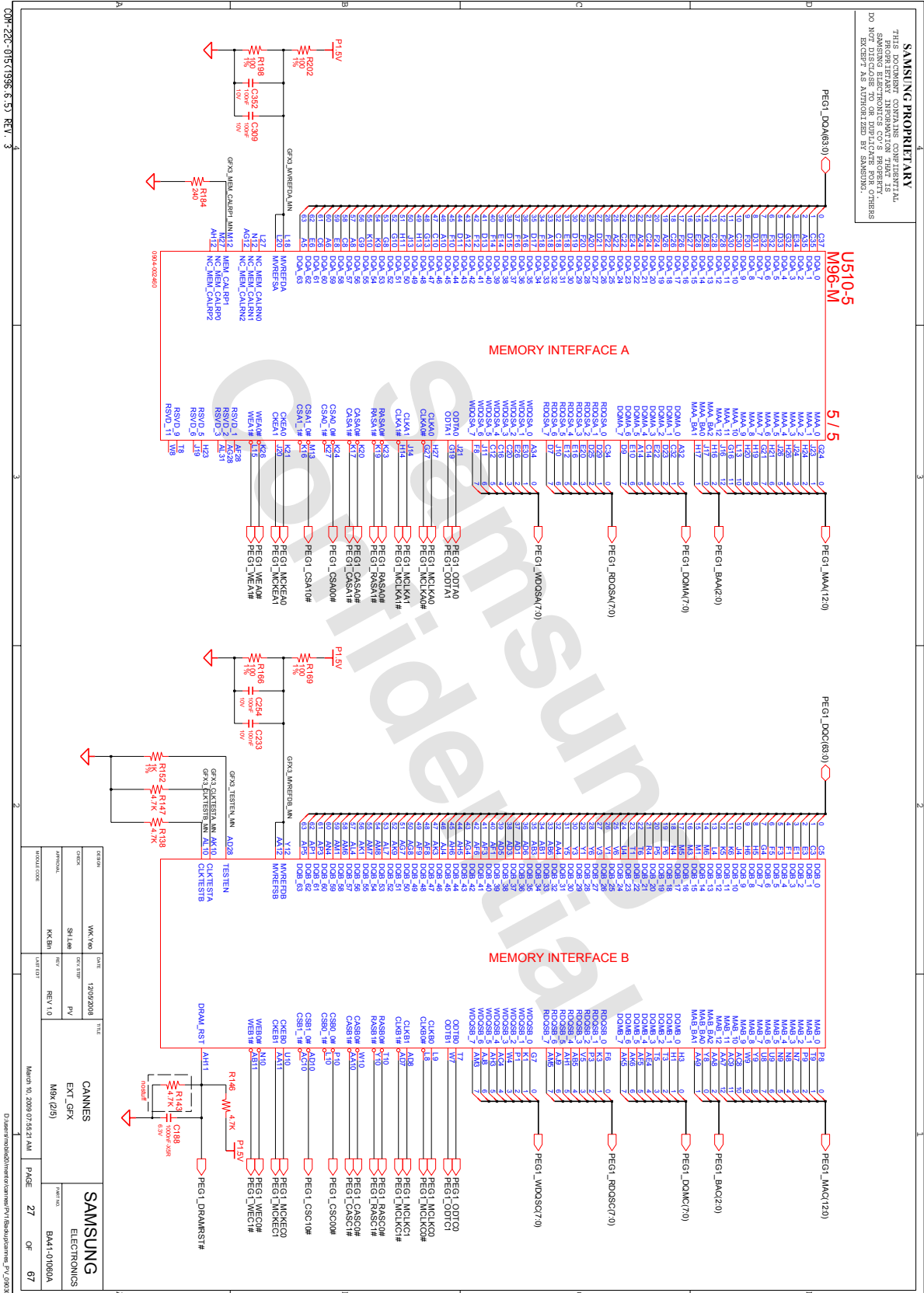

8. Block Diagram and Schematic

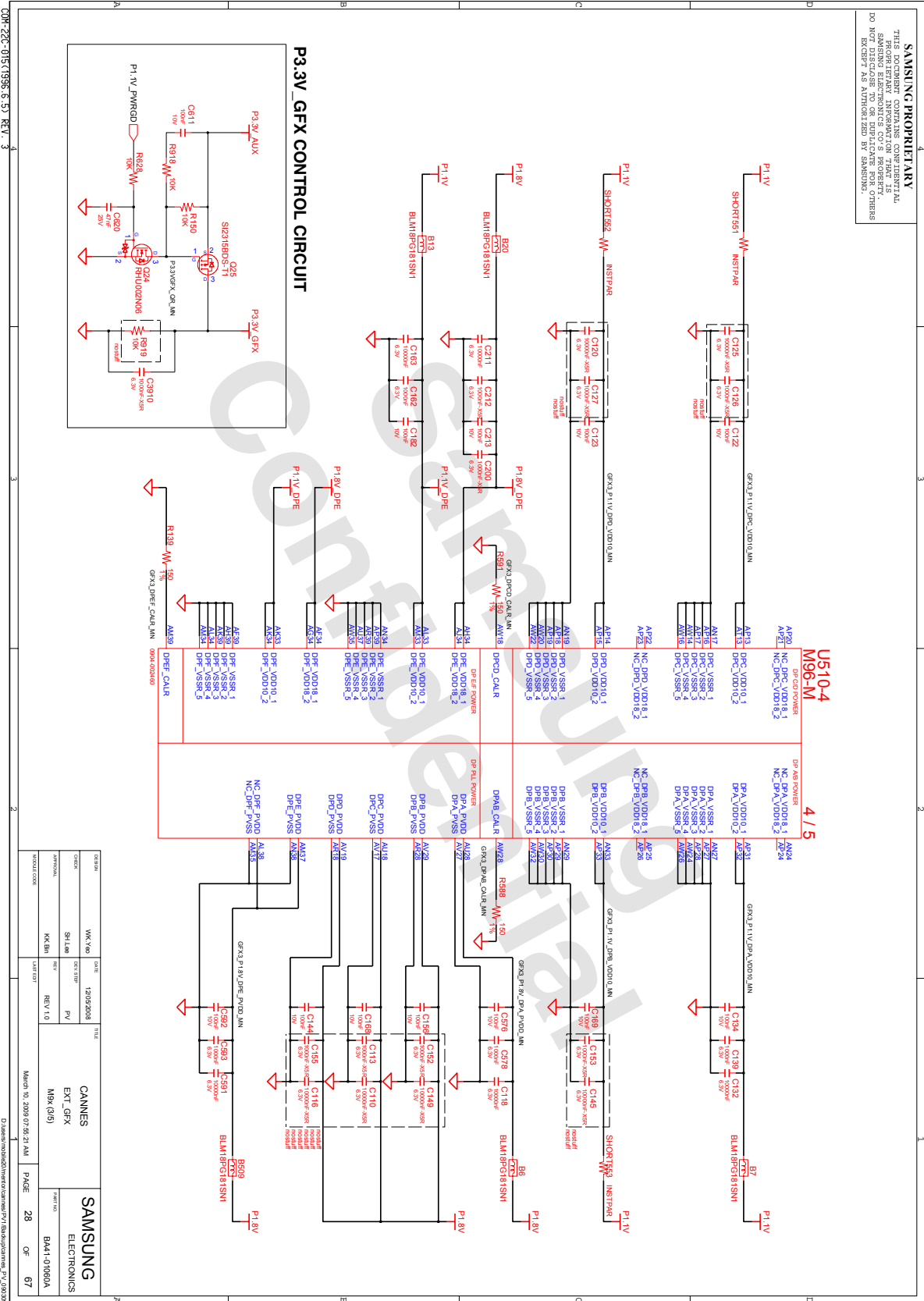

- 이 문서는 삼성전자의 기술 자산으로 승인자만이 사용할 수 있습니다 -
 - This Document can not be used without Samsung's authorization -

8. Block Diagram and Schematic

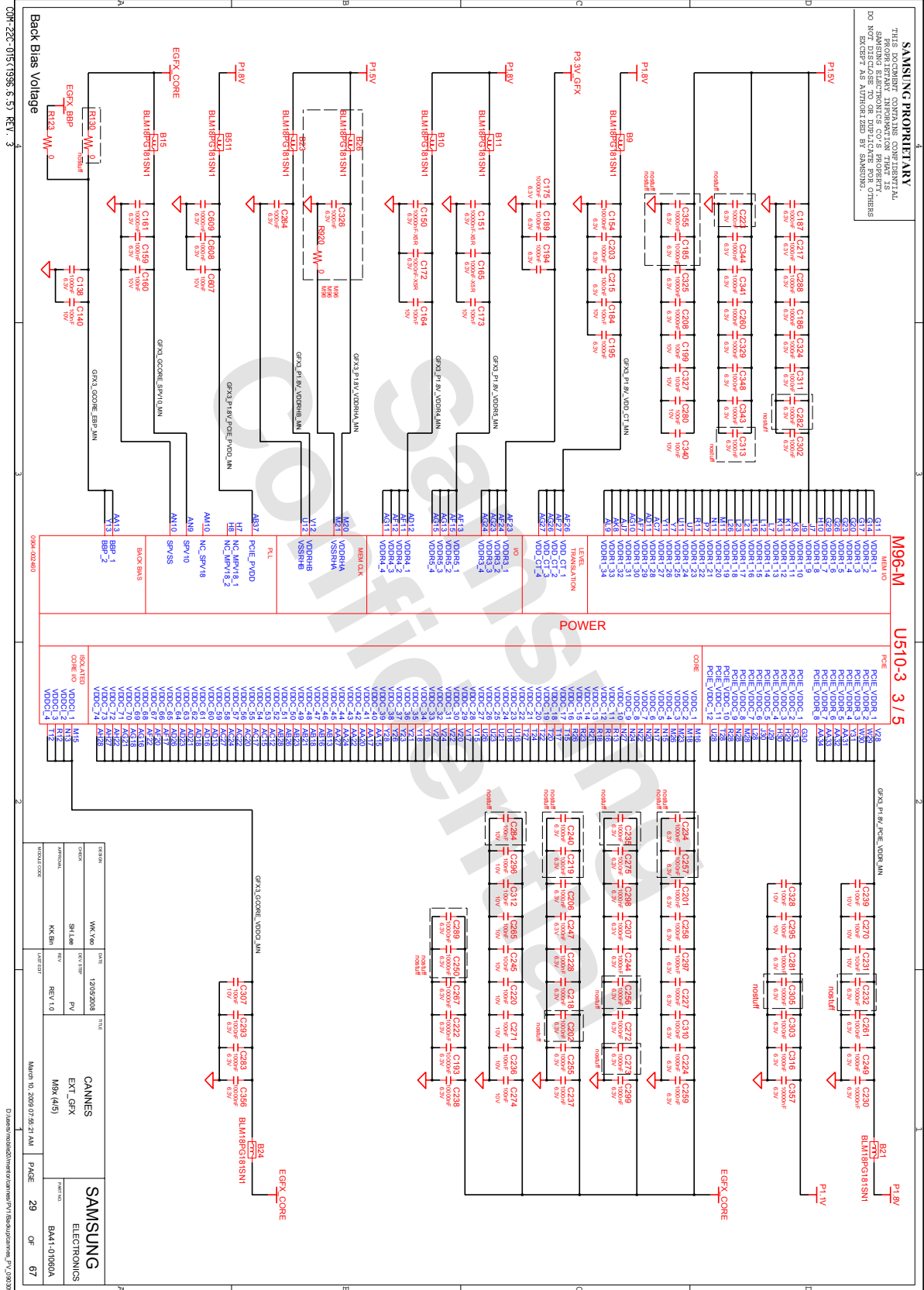

- 이 문서는 삼성전자의 기술 자산으로 승인자만이 사용할 수 있습니다 -
 - This Document can not be used without Samsung's authorization -

8. Block Diagram and Schematic

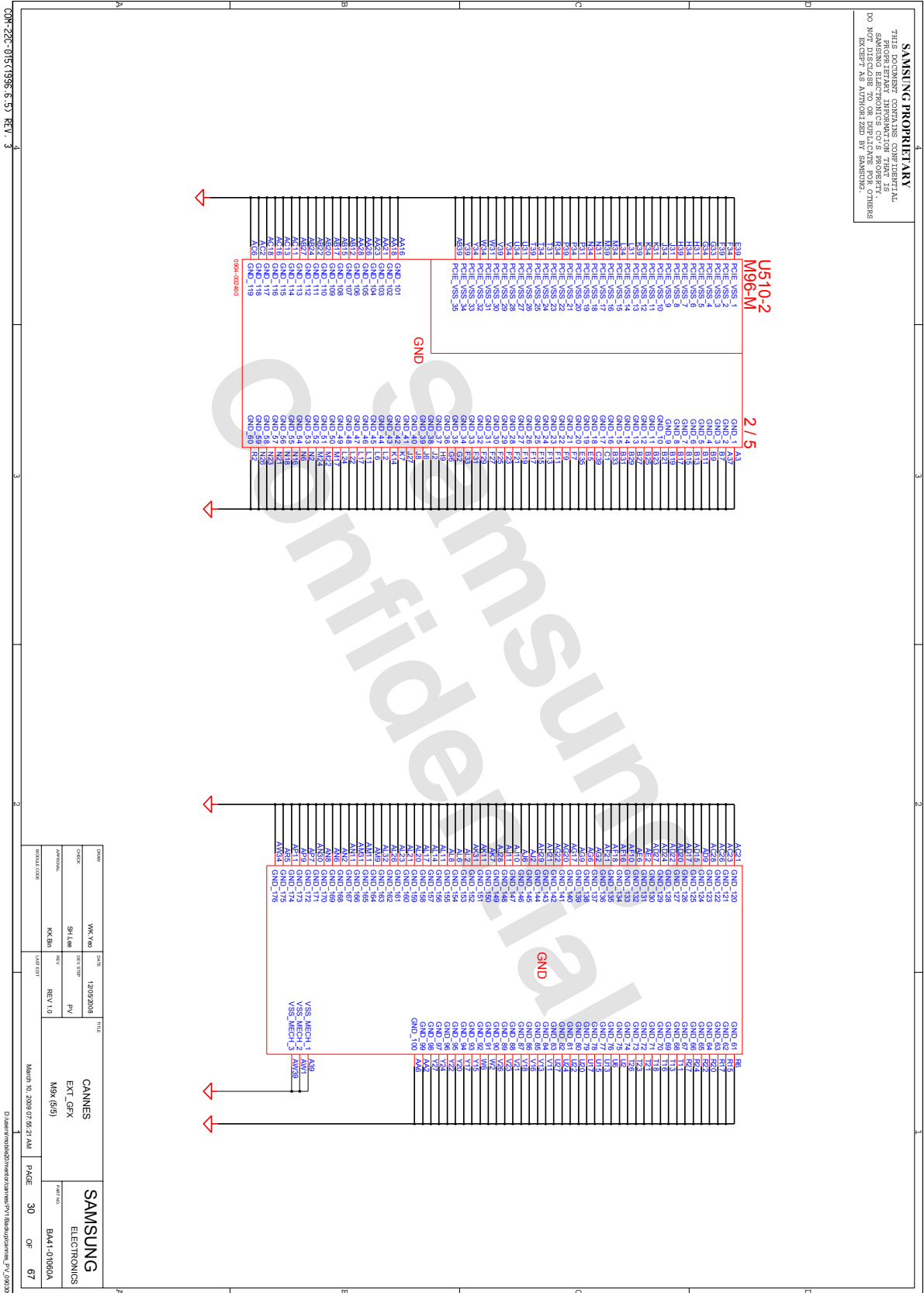

- 이 문서는 삼성전자의 기술 자산으로 승인자만이 사용할 수 있습니다 -
 - This Document can not be used without Samsung's authorization -

8. Block Diagram and Schematic

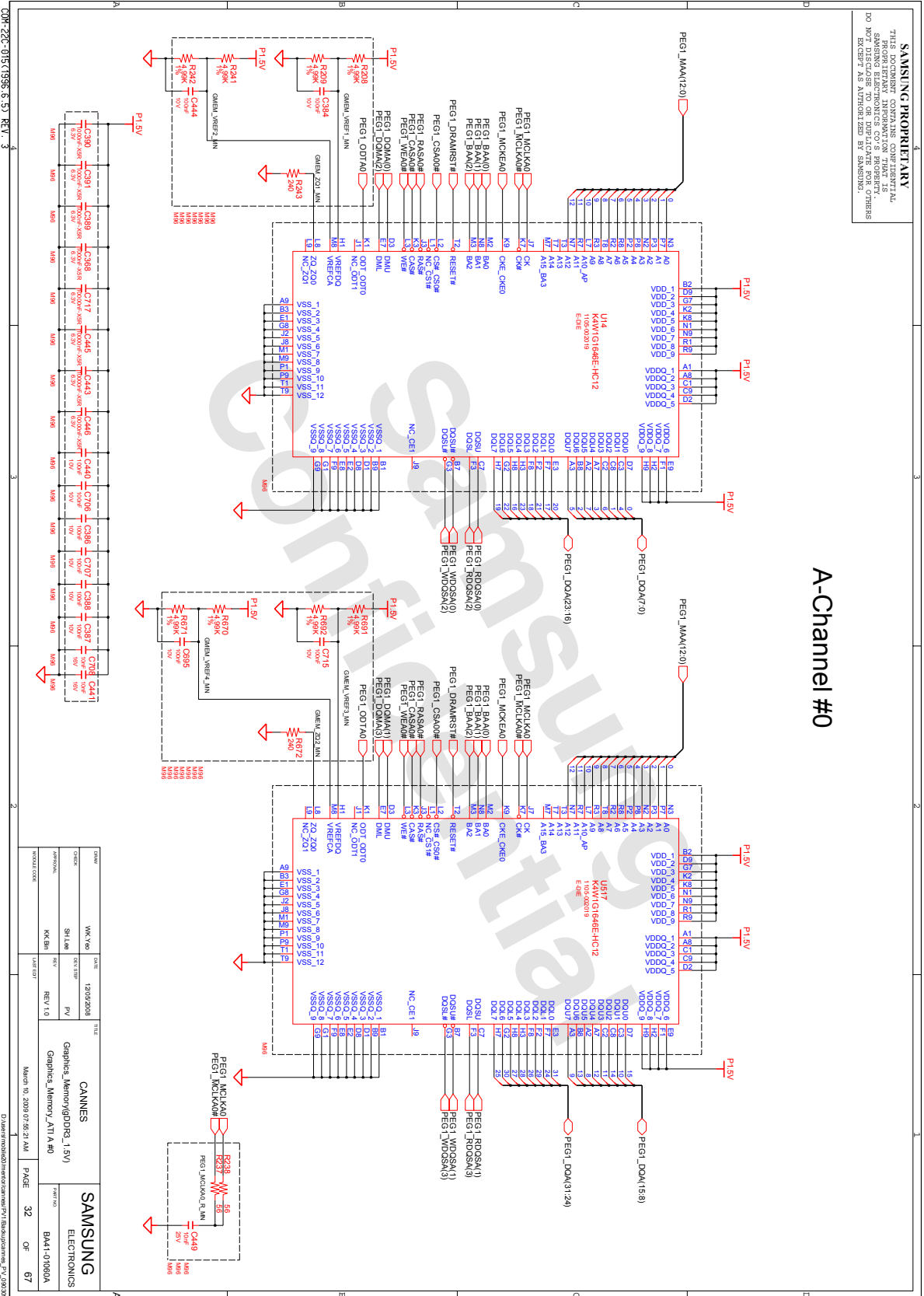

- 이 문서는 삼성전자의 기술 자산으로 승인자만이 사용할 수 있습니다 -
 - This Document can not be used without Samsung's authorization -

8. Block Diagram and Schematic

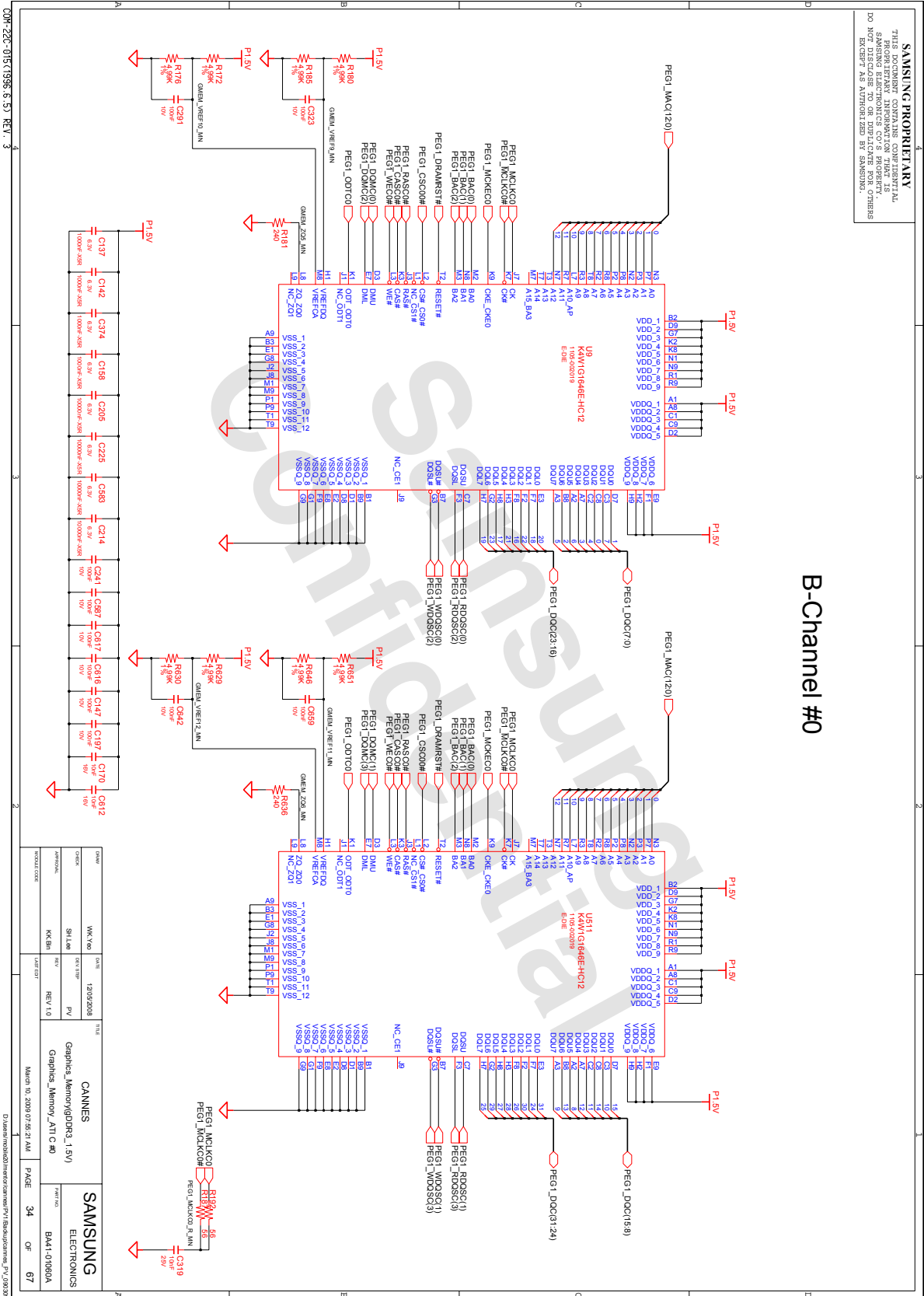

- 이 문서는 삼성전자의 기술 자산으로 승인자만이 사용할 수 있습니다 -
- This Document can not be used without Samsung's authorization -

8. Block Diagram and Schematic

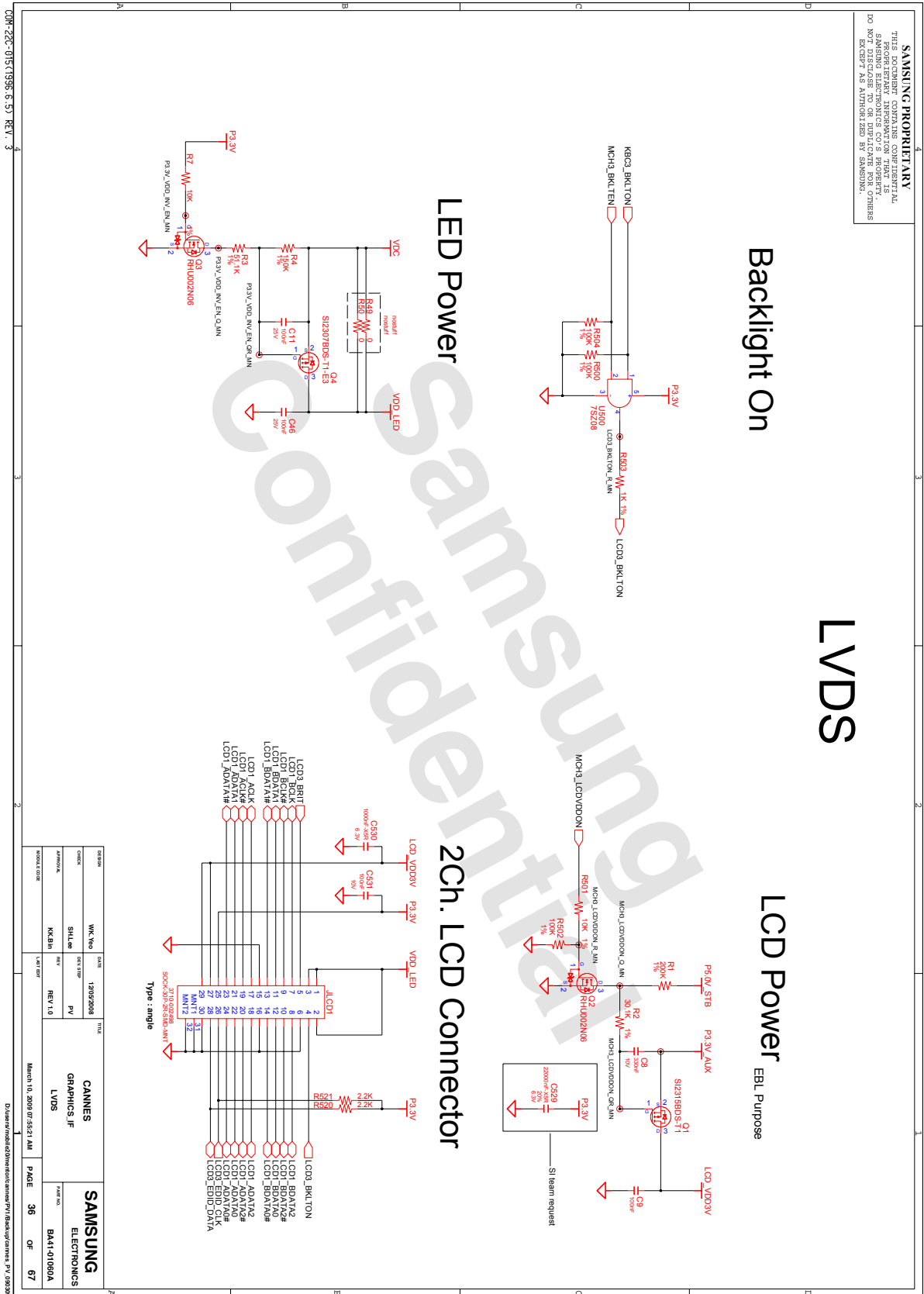

- 이 문서는 삼성전자의 기술 자산으로 승인자만이 사용할 수 있습니다 -
- This Document can not be used without Samsung's authorization -

8. Block Diagram and Schematic

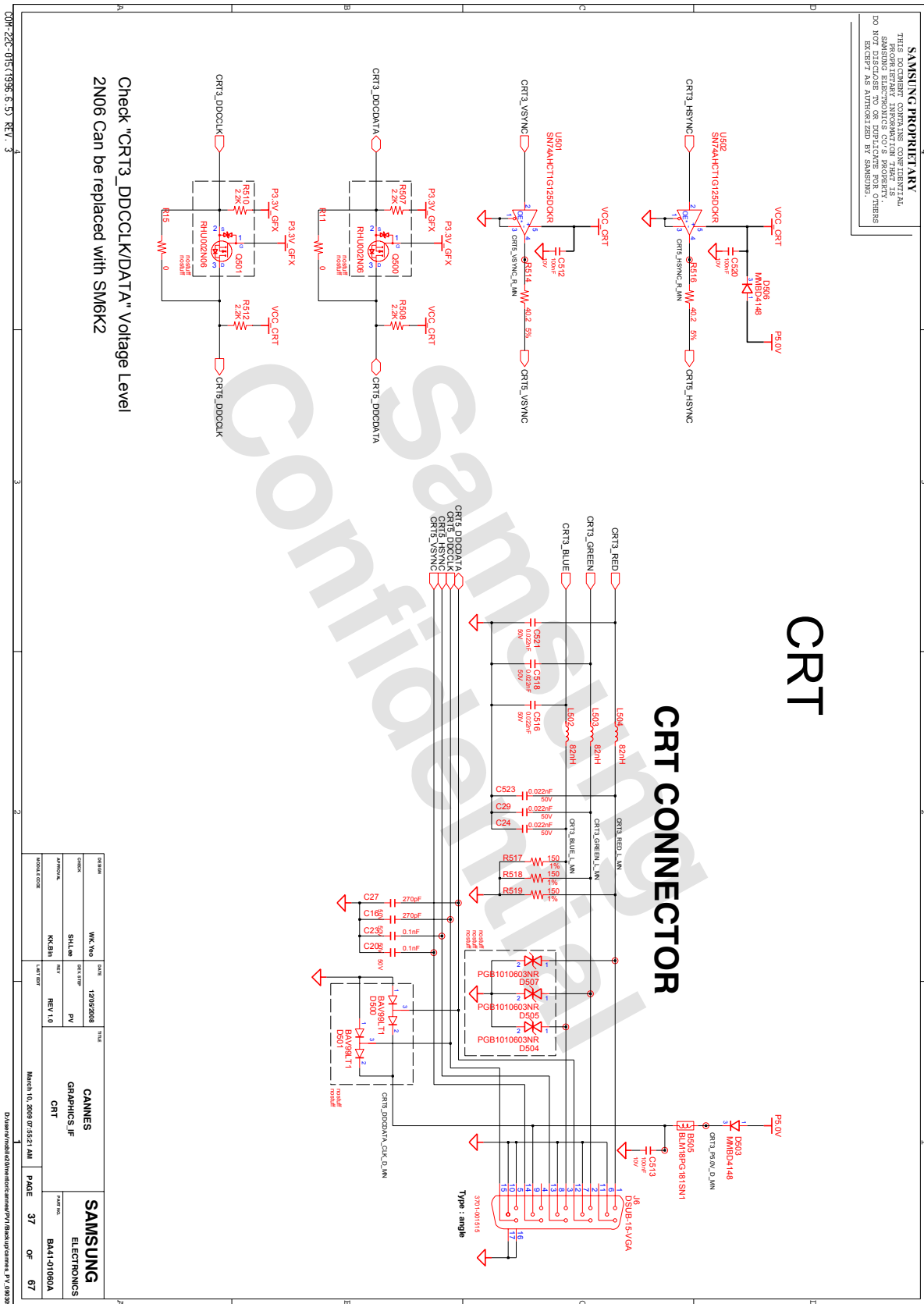

SAMSUNG PROPRIETARY
THIS DOCUMENT CONTAINS CONFIDENTIAL INFORMATION OF SAMSUNG ELECTRONICS CO.'S PROPERTY. IT IS NOT TO BE DISCLOSED TO OR REPRODUCED FOR OTHERS WITHOUT THE WRITTEN PERMISSION OF SAMSUNG.

CRT

CRT CONNECTOR

DATE	FILE	REV	DESCRIPTION	REV	DATE
12/09/2008					
01/11/2009					
03/19/2009					
07/23/2011					

DESIGNER	CHECKER	DATE	REV	DESCRIPTION
WJK	SHL	12/09/2008	PV	CANNIS GRAPHICS I/F CRT
KKBBH		REV 1.0		

REV	DATE	DESCRIPTION
1	12/09/2008	INITIAL RELEASE

March 10, 2009 07:23:21 AM PAGE 37 OF 67

Diagram/Module/Device/Component/Part Number/Company, P/N 090300

SAMSUNG
ELECTRONICS
BA41-01080A

8. Block Diagram and Schematic

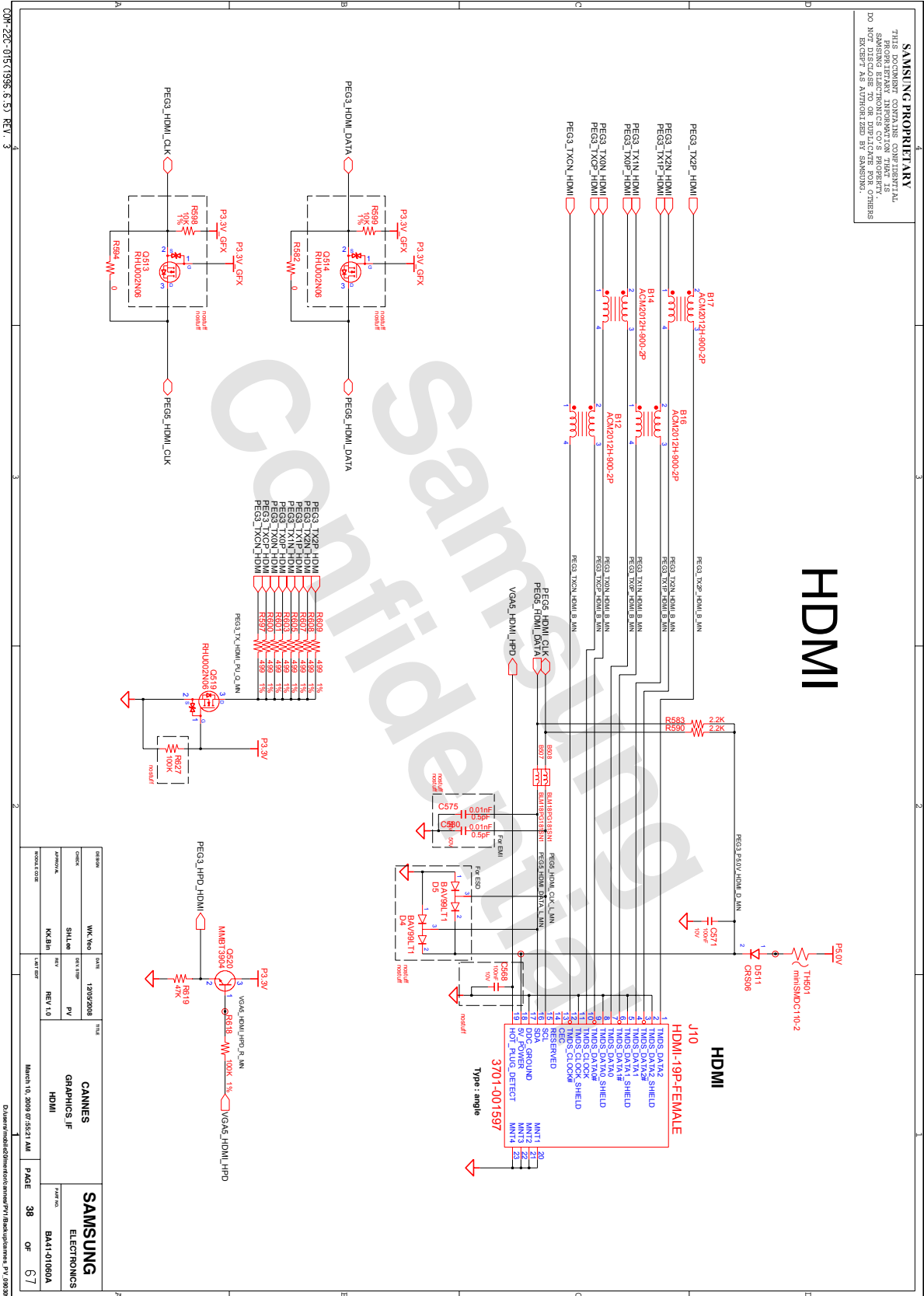

8. Block Diagram and Schematic

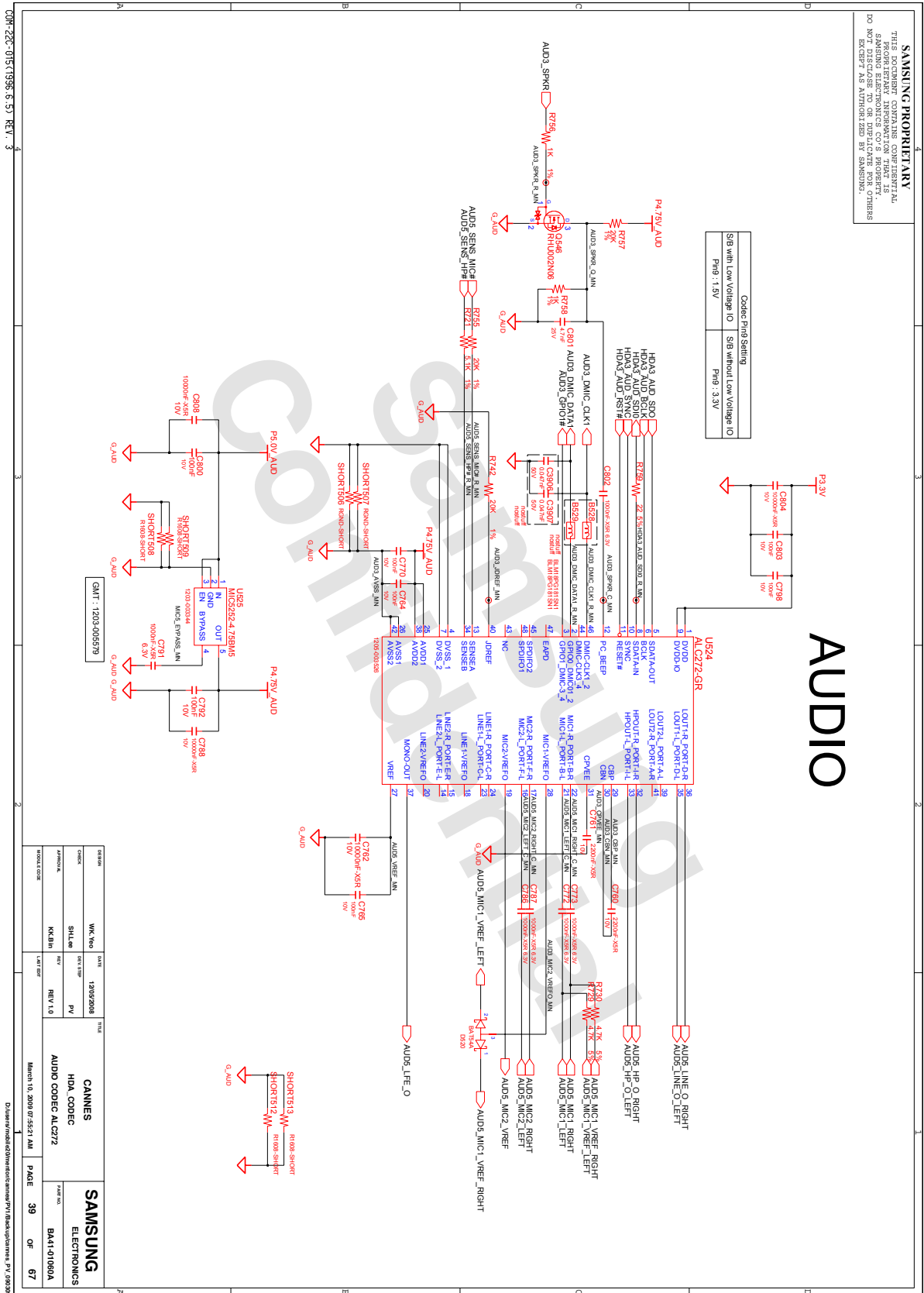

DATE: 12/09/2018
 CHK: SHL/SHL
 REV: PV
 FILE: AUDIO_CODEC_ALI272

DATE: 12/09/2018
 CHK: SHL/SHL
 REV: PV
 FILE: AUDIO_CODEC_ALI272

SAMSUNG
ELECTRONICS

March 10, 2009 07:55:21 AM PAGE 39 OF 67

D:\samsung\indico\indico\doc\cannet\pv\indico\cannet\pv_090309

- 이 문서는 삼성전자의 기술 자산으로 승인자만이 사용할 수 있습니다 -
 - This Document can not be used without Samsung's authorization -

8. Block Diagram and Schematic

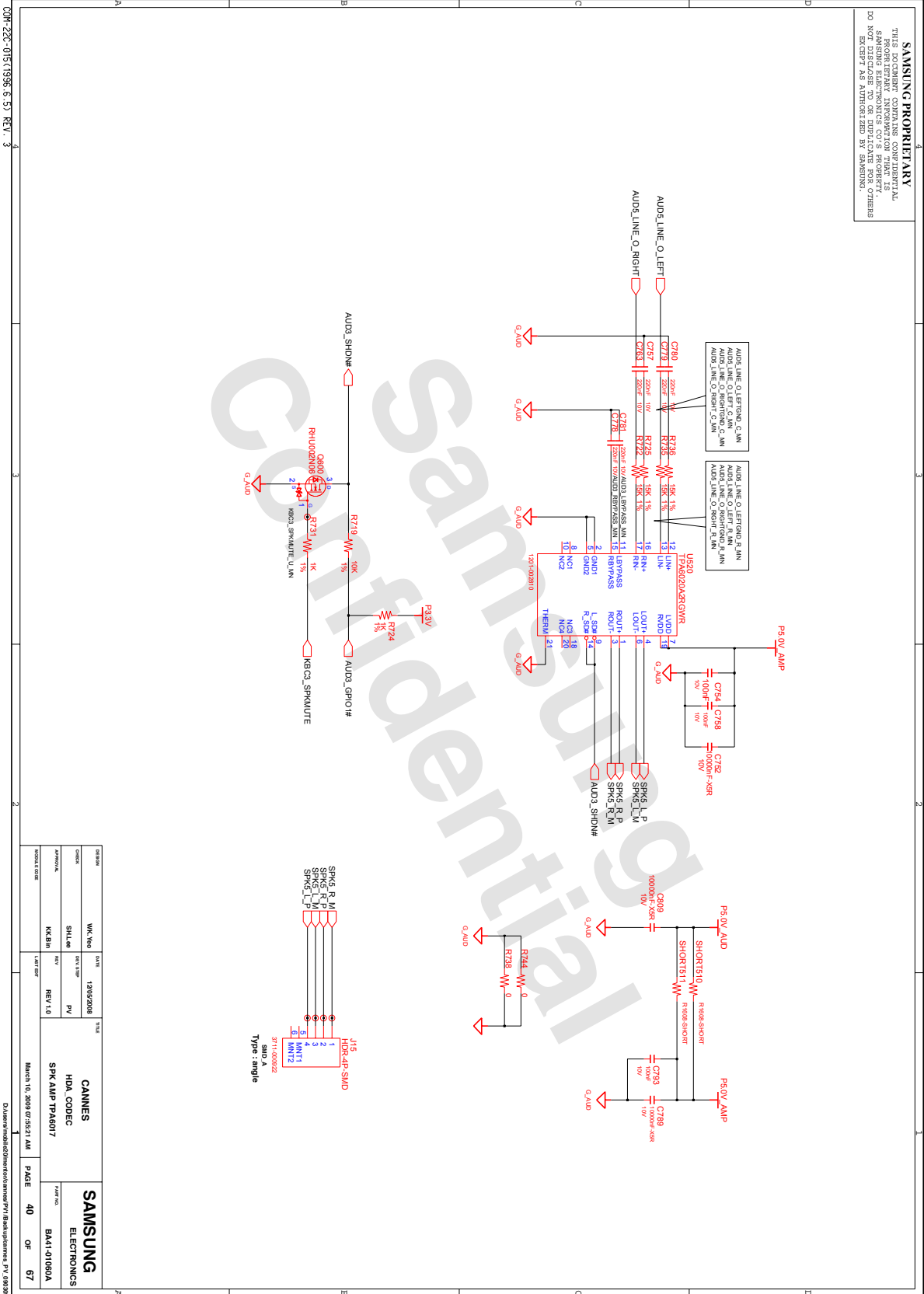

- 이 문서는 삼성전자의 기술 자산으로 승인자만이 사용할 수 있습니다 -
- This Document can not be used without Samsung's authorization -

8. Block Diagram and Schematic

SAMSUNG PROPRIETARY
 THE INFORMATION CONTAINED HEREIN IS UNCLASSIFIED EXCEPT WHERE SHOWN OTHERWISE. IT IS THE PROPERTY OF SAMSUNG ELECTRONICS CO., S. PROPRITY, AND IS NOT TO BE DISCLOSED, REPRODUCED, COPIED, OR TRANSMITTED IN ANY FORM OR BY ANY MEANS, ELECTRONIC OR MECHANICAL, INCLUDING PHOTOCOPYING, RECORDING, OR BY ANY INFORMATION STORAGE AND RETRIEVAL SYSTEMS, WITHOUT PERMISSION IN WRITING FROM SAMSUNG ELECTRONICS CO., S. EXCEPT AS AUTHORIZED BY SAMSUNG.

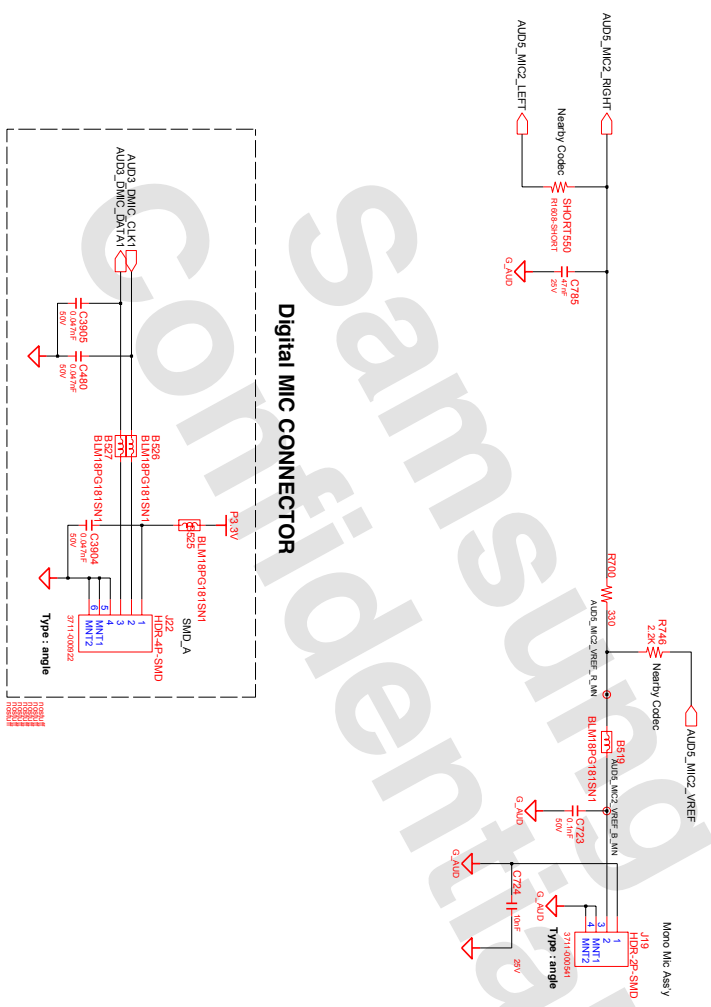

Digital MIC CONNECTOR

DATE	12/05/2008	FILE	CANNIS	SAMSUNG
DESIGNER	WKC/Noi	REV. NO.	HDA_CODEC	ELECTRONICS
CHECKER	SHL/Noi	REV. DATE	MIC AMP LHW958	BA41-01080A
APPROVAL	KCB/Noi	REV. 1/0		
DESIGNED BY	WKC/Noi	REV. DATE	March 10, 2009 07:25:51 AM	PAGE 41 OF 67
CHECKED BY	SHL/Noi	REV. DATE		
APPROVED BY	KCB/Noi	REV. DATE		

DocId:34933446

- 이 문서는 삼성전자의 기술 자산으로 승인자만이 사용할 수 있습니다 -
 - This Document can not be used without Samsung's authorization -

8. Block Diagram and Schematic

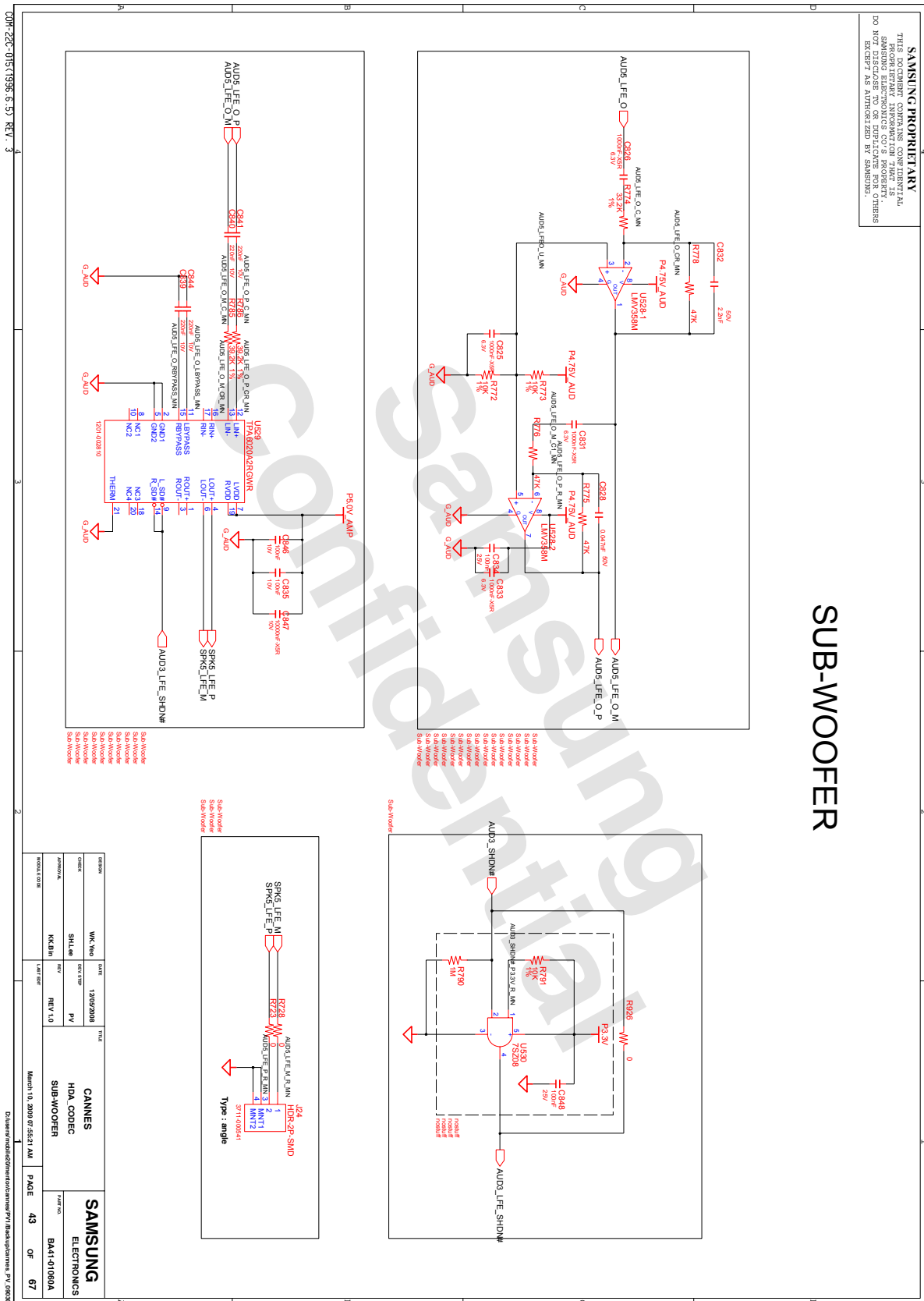

- 이 문서는 삼성전자의 기술 자산으로 승인자만이 사용할 수 있습니다 -
 - This Document can not be used without Samsung's authorization -

8. Block Diagram and Schematic

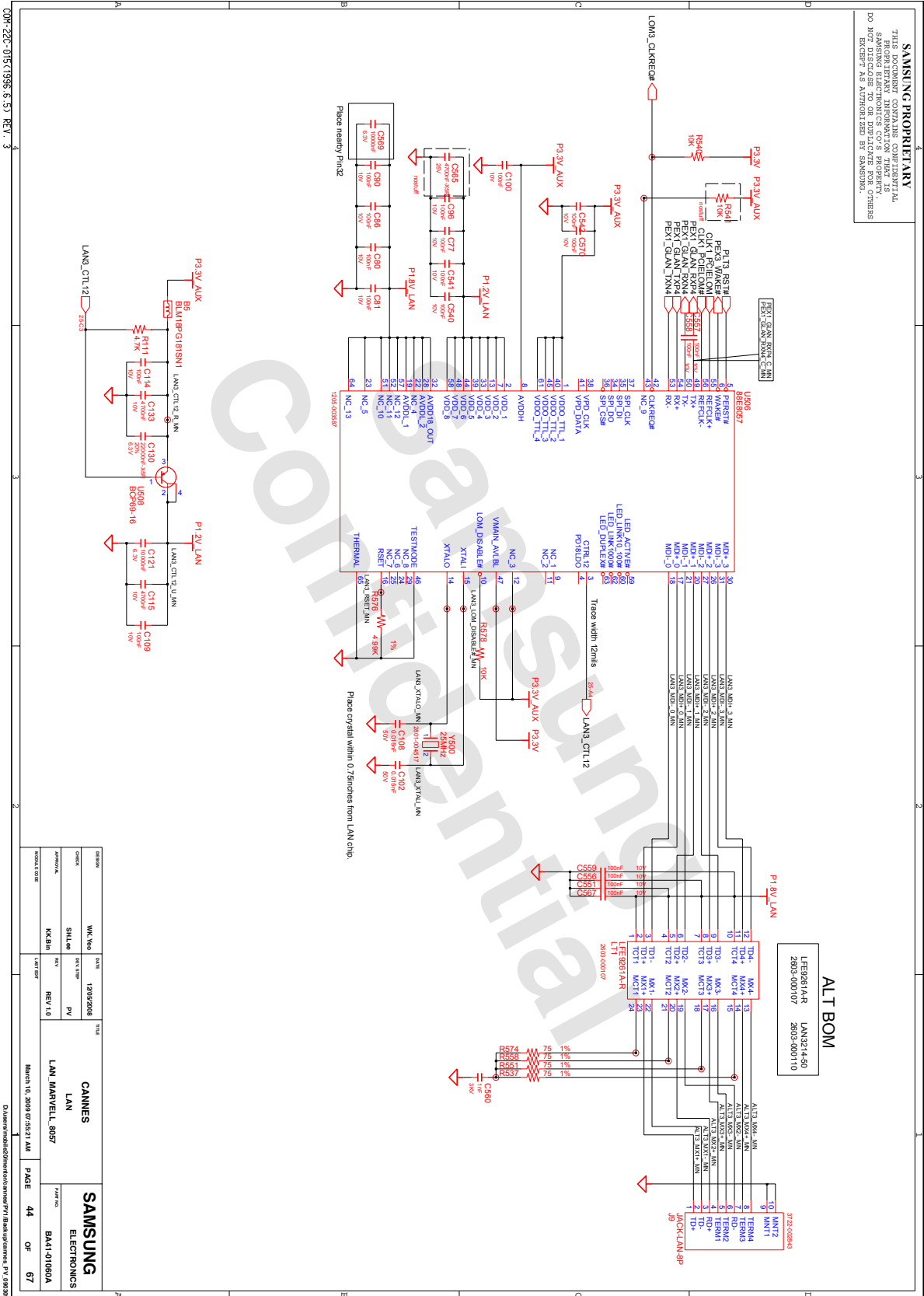

8. Block Diagram and Schematic

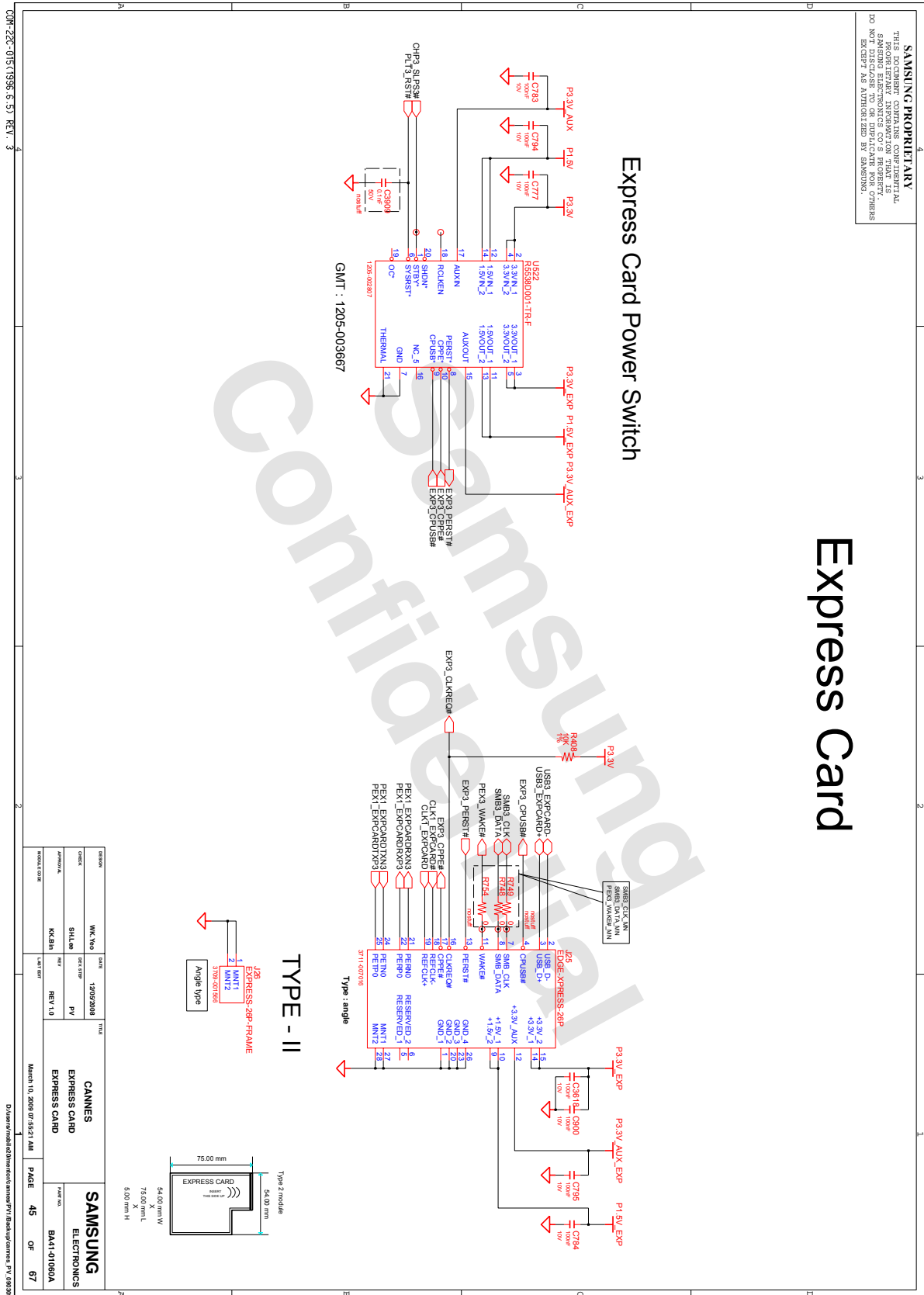

- 이 문서는 삼성전자의 기술 자산으로 승인자만이 사용할 수 있습니다 -
 - This Document can not be used without Samsung's authorization -

8. Block Diagram and Schematic

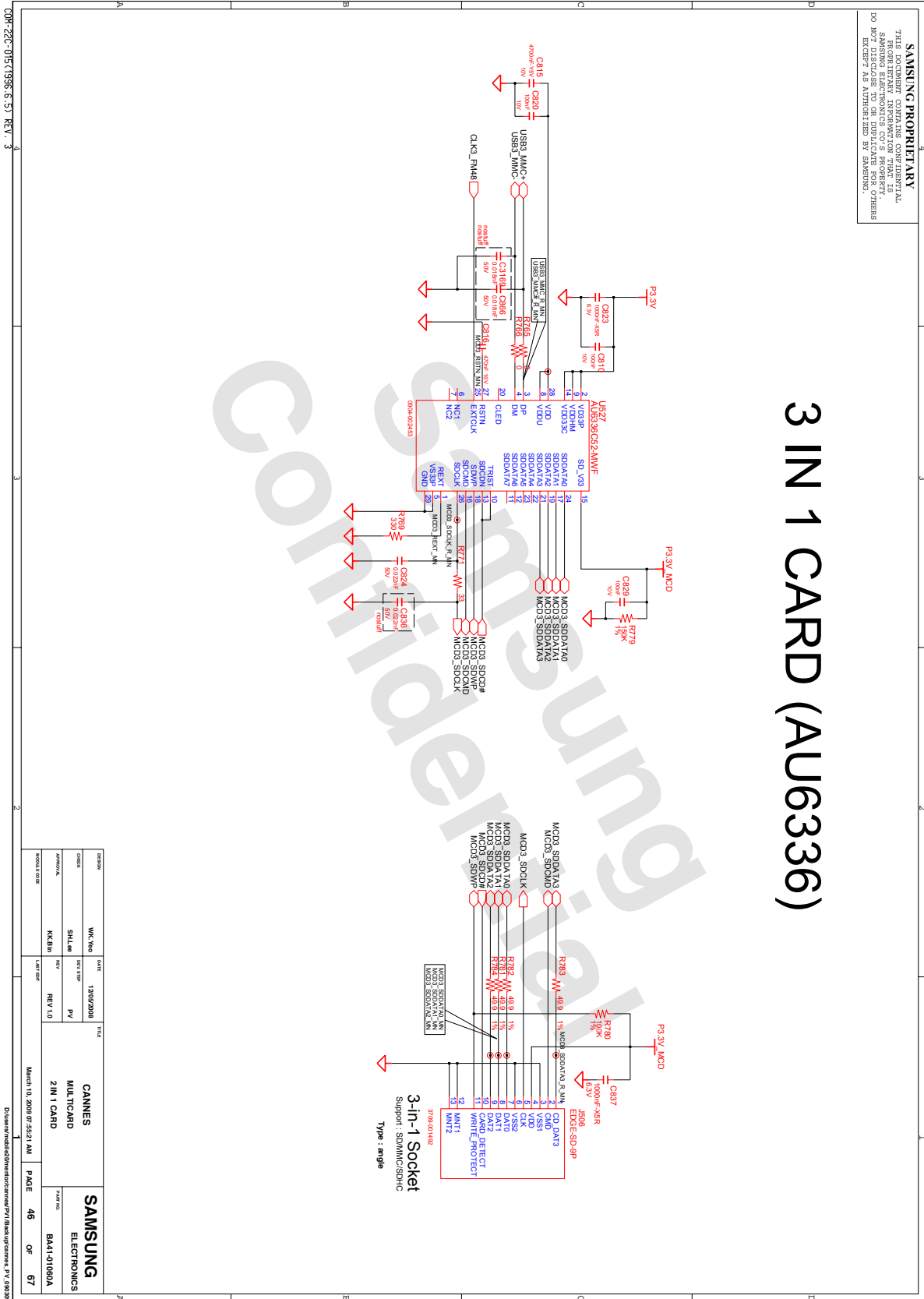

8. Block Diagram and Schematic

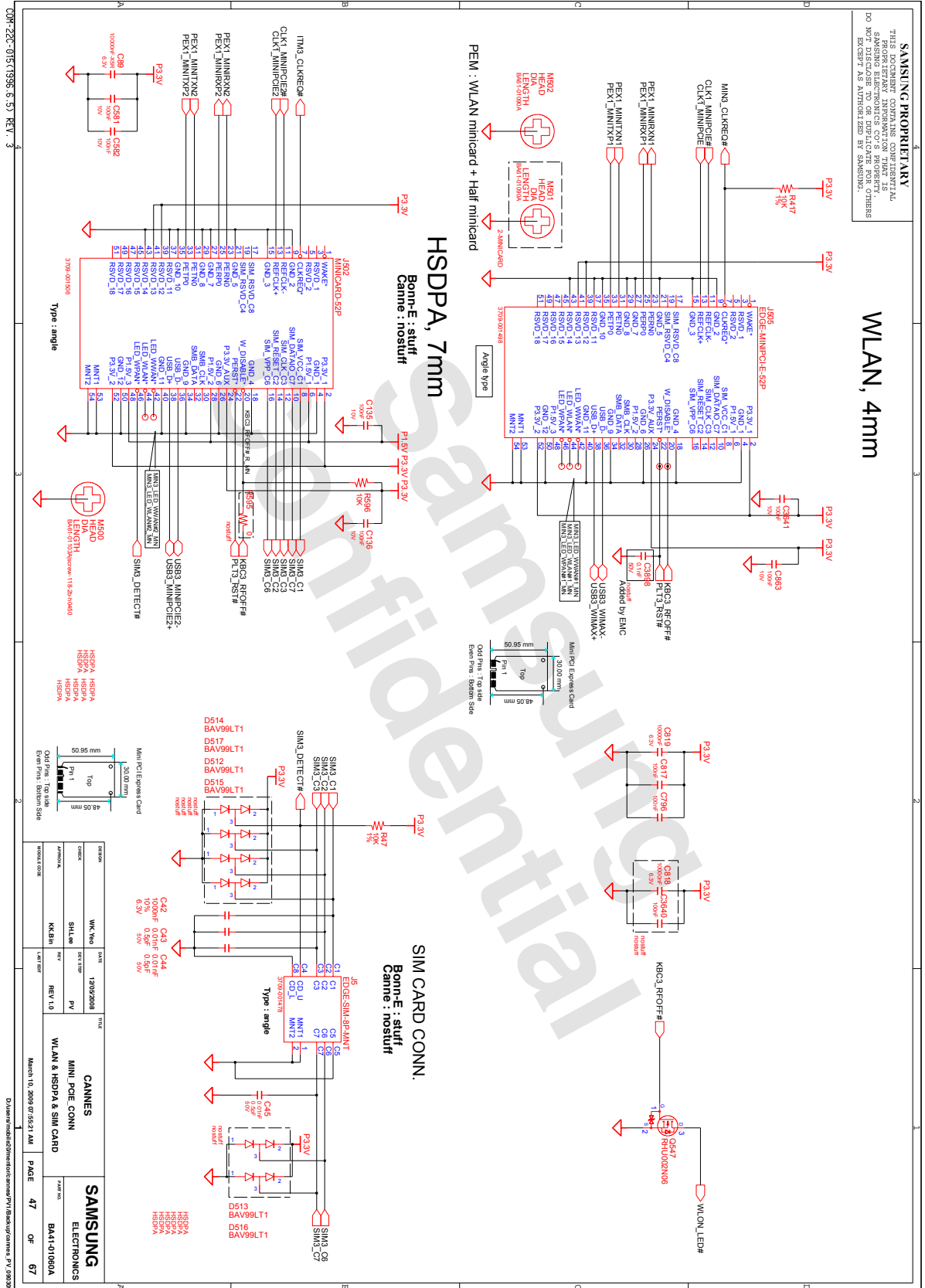

- 이 문서는 삼성전자의 기술 자산으로 승인자만이 사용할 수 있습니다 -
 - This Document can not be used without Samsung's authorization -

8. Block Diagram and Schematic

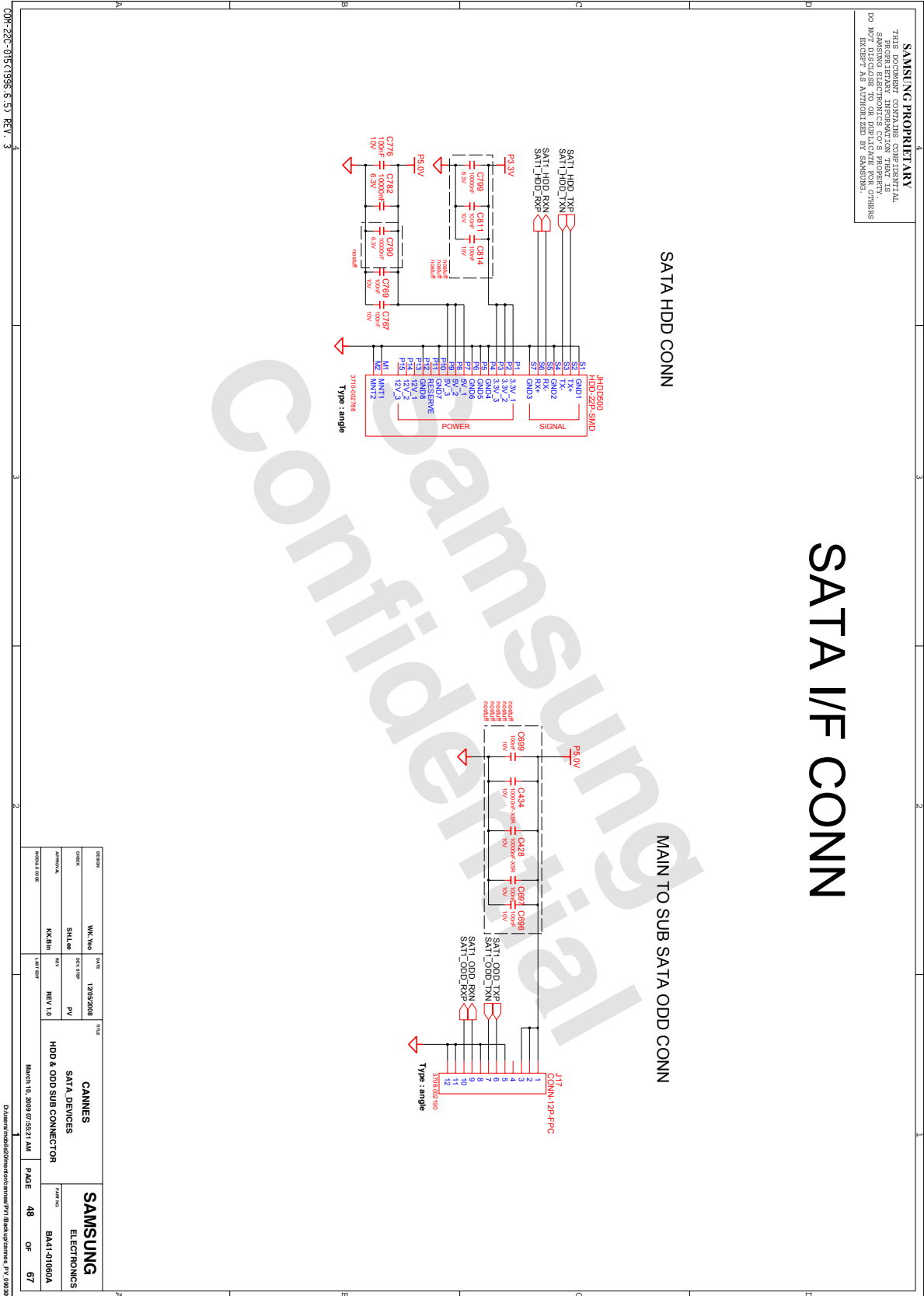

- 이 문서는 삼성전자의 기술 자산으로 승인자만이 사용할 수 있습니다 -
 - This Document can not be used without Samsung's authorization -

8. Block Diagram and Schematic

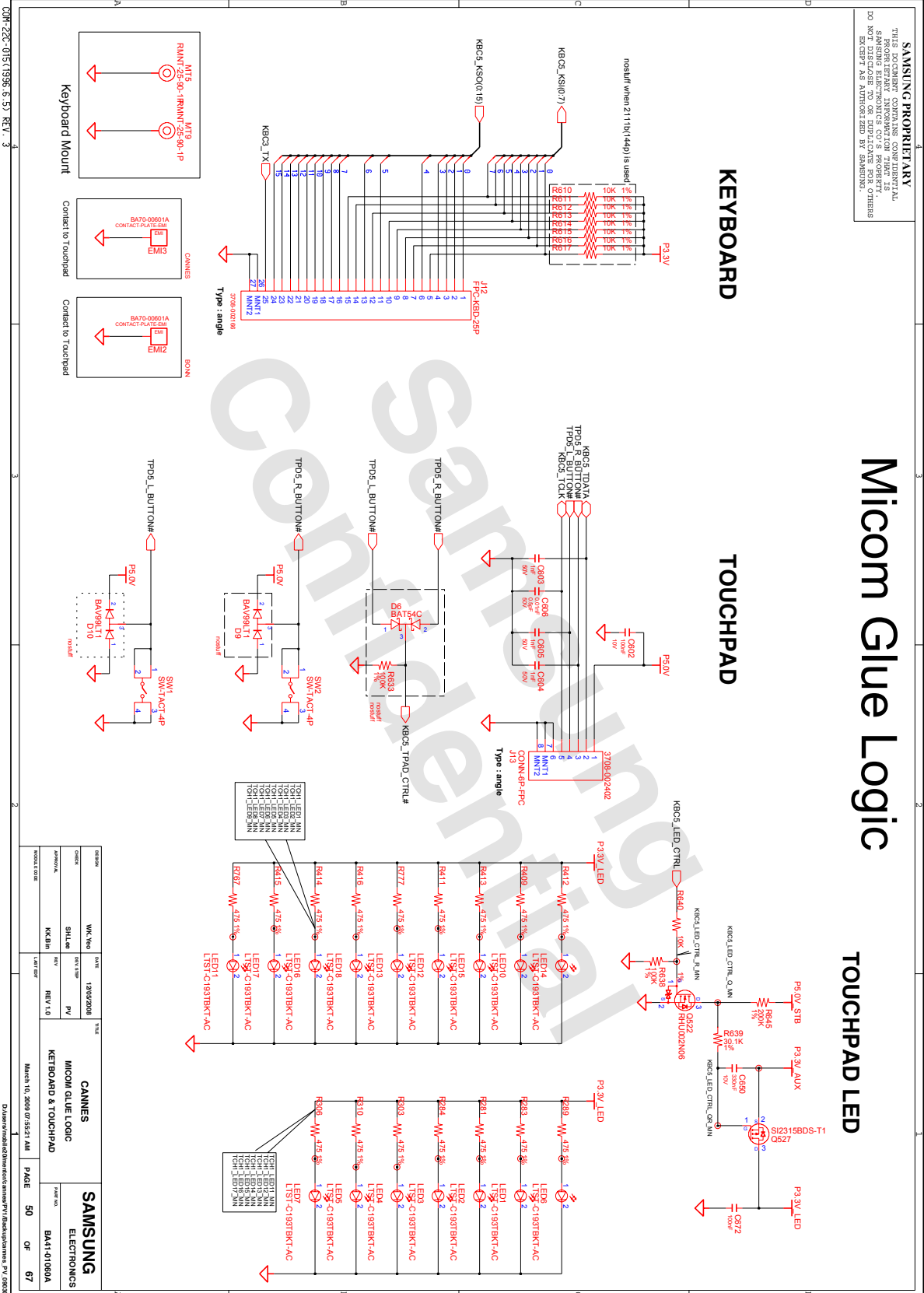

- 이 문서는 삼성전자의 기술 자산으로 승인자만이 사용할 수 있습니다 -
 - This Document can not be used without Samsung's authorization -

8. Block Diagram and Schematic

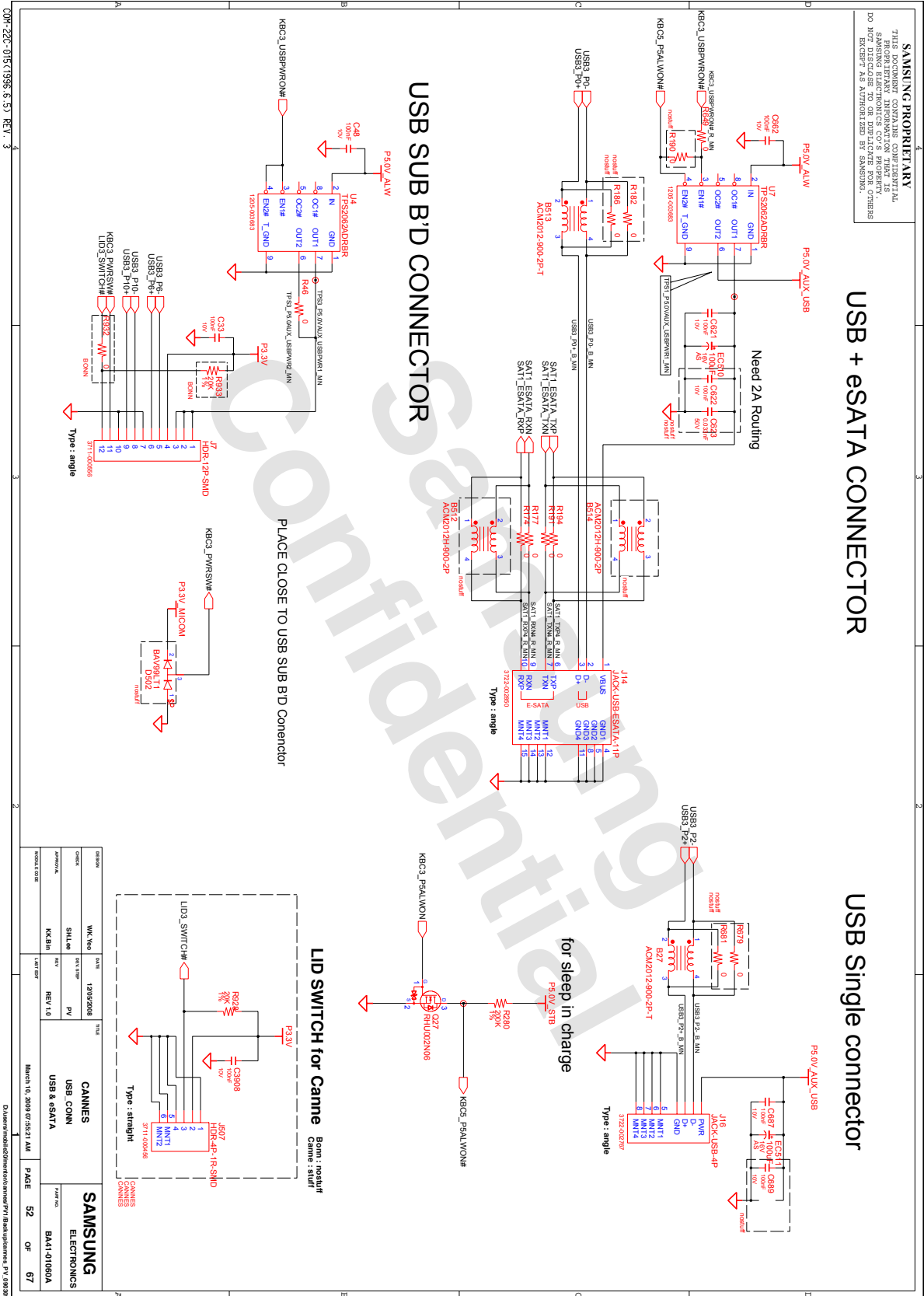

8. Block Diagram and Schematic

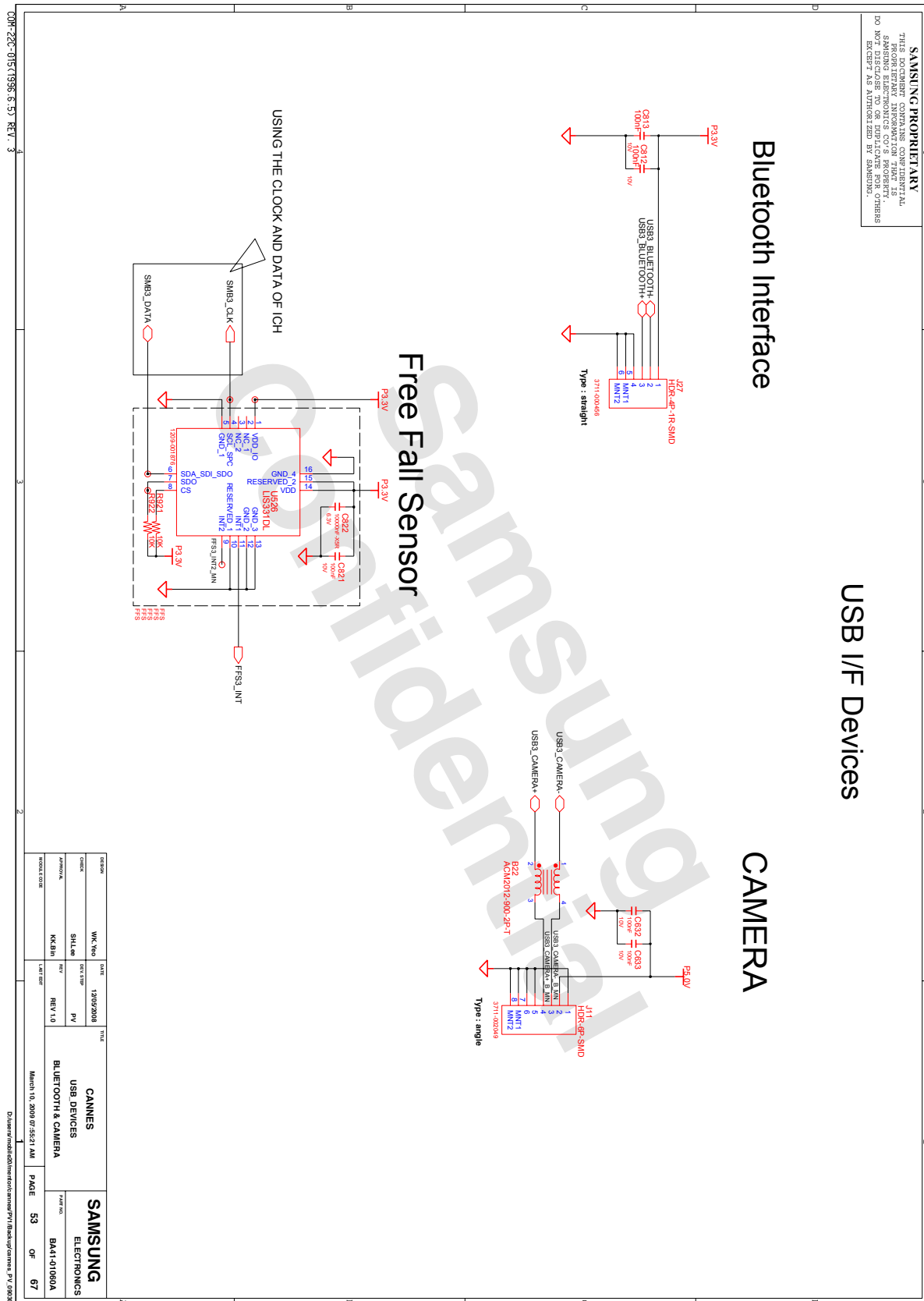

- 이 문서는 삼성전자의 기술 자산으로 승인자만이 사용할 수 있습니다 -
 - This Document can not be used without Samsung's authorization -

8. Block Diagram and Schematic

SAMSUNG PROPRIETARY
 THIS DOCUMENT CONTAINS CONFIDENTIAL
 INFORMATION. IT IS THE PROPERTY OF SAMSUNG
 ELECTRONICS CO., LTD. AND IS NOT TO BE
 REPRODUCED, COPIED, OR DISCLOSED TO
 ANY OTHER PARTY WITHOUT THE EXPRESS
 WRITTEN PERMISSION OF SAMSUNG.
 DO NOT DISCLOSE TO OR DUPLICATE FOR OTHERS
 EXCEPT AS AUTHORIZED BY SAMSUNG.

MDC connector

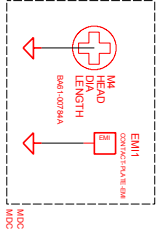
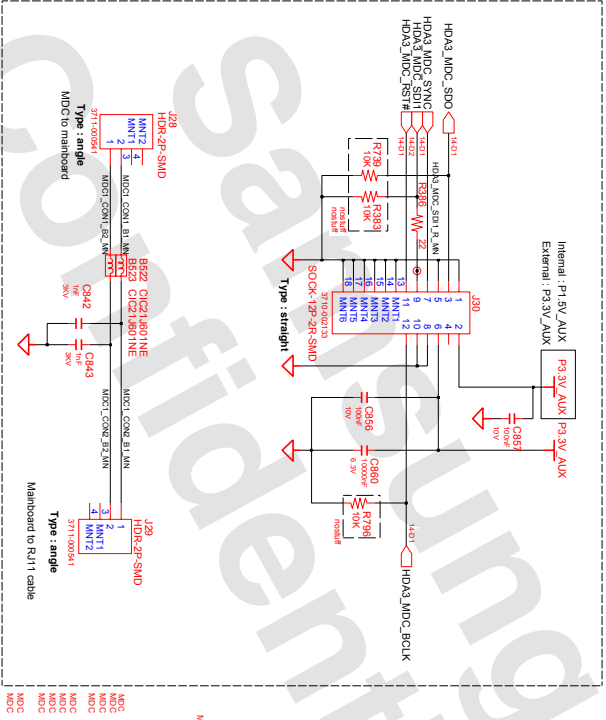

NAME	WK No	DATE	FILE	CANNES MDC CONNECTOR	SAMSUNG ELECTRONICS
CHK	1209/2008	1209/2008			
CHK	SHL	REV	PV	MDC CONNECTOR	
CHK	KKB	REV	REV 1.0	MDC CONNECTOR	BA41-01060A
CHK	under	REV			

007-226-0151396 3.57 REV. 3

March 10, 2009 07:53:24 AM PAGE 54 OF 67

- 이 문서는 삼성전자의 기술 자산으로 승인자만이 사용할 수 있습니다 -
- This Document can not be used without Samsung's authorization -

8. Block Diagram and Schematic

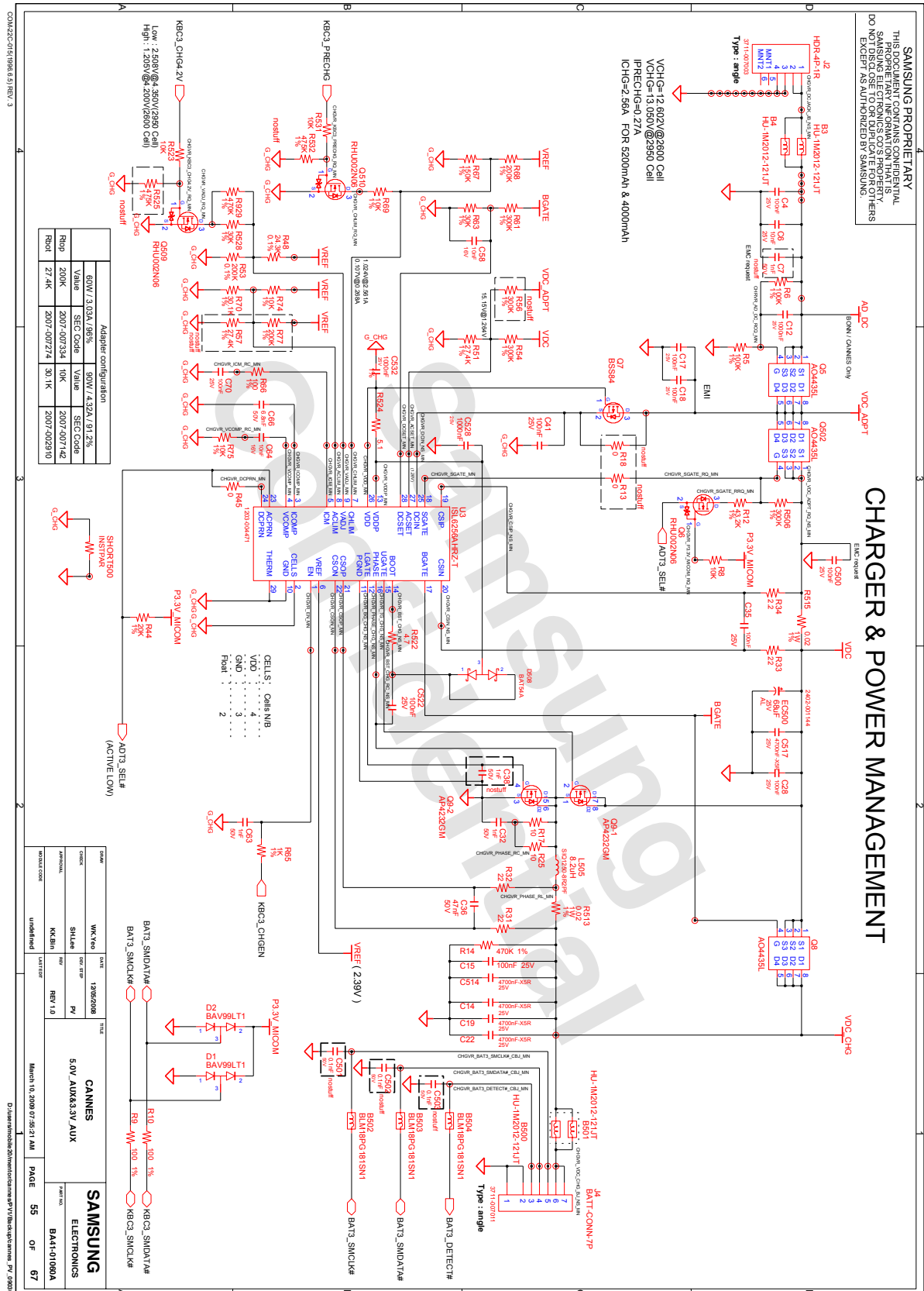

- 이 문서는 삼성전자의 기술 자산으로 승인자만이 사용할 수 있습니다 -
 - This Document can not be used without Samsung's authorization -

8. Block Diagram and Schematic

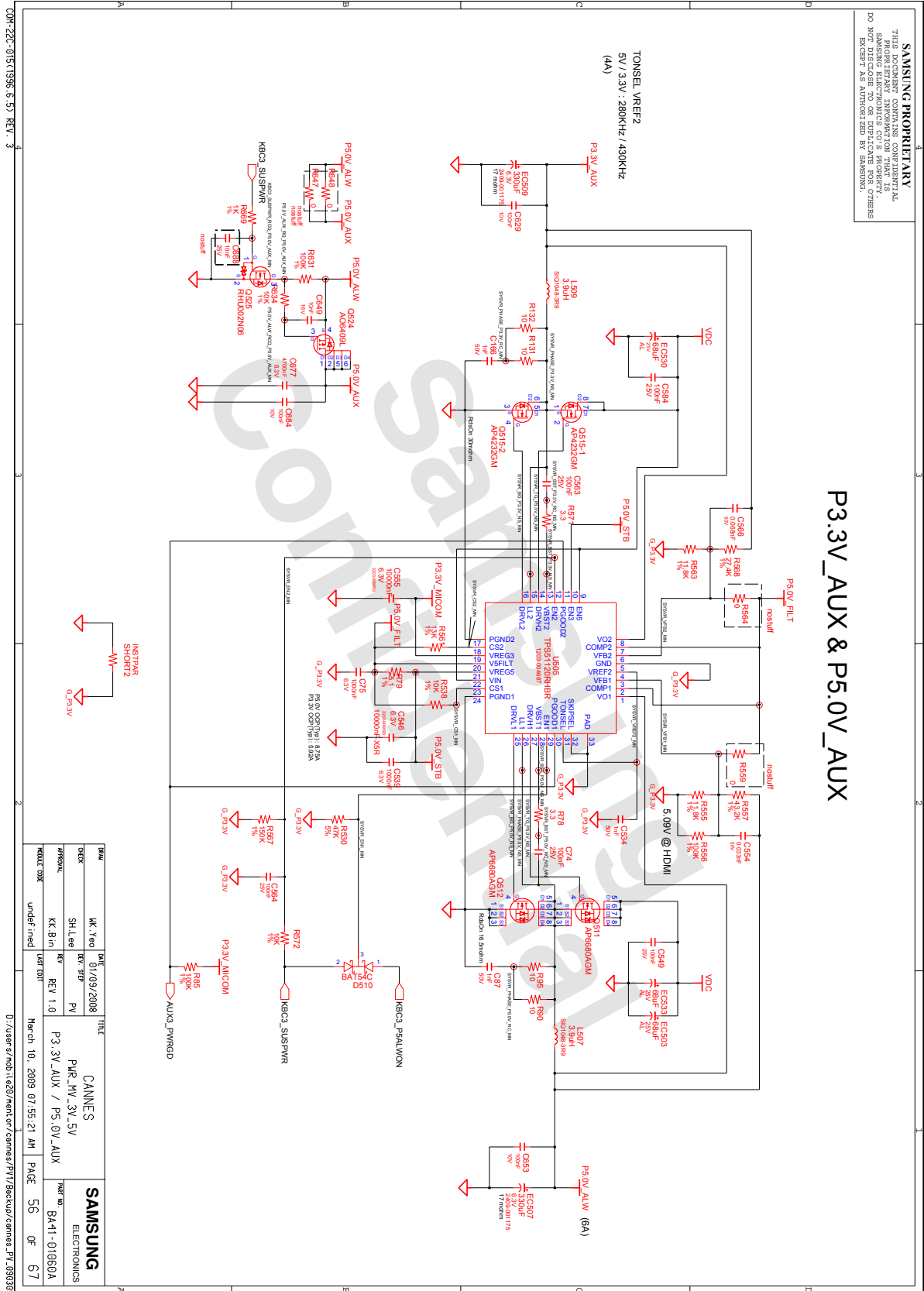

8. Block Diagram and Schematic

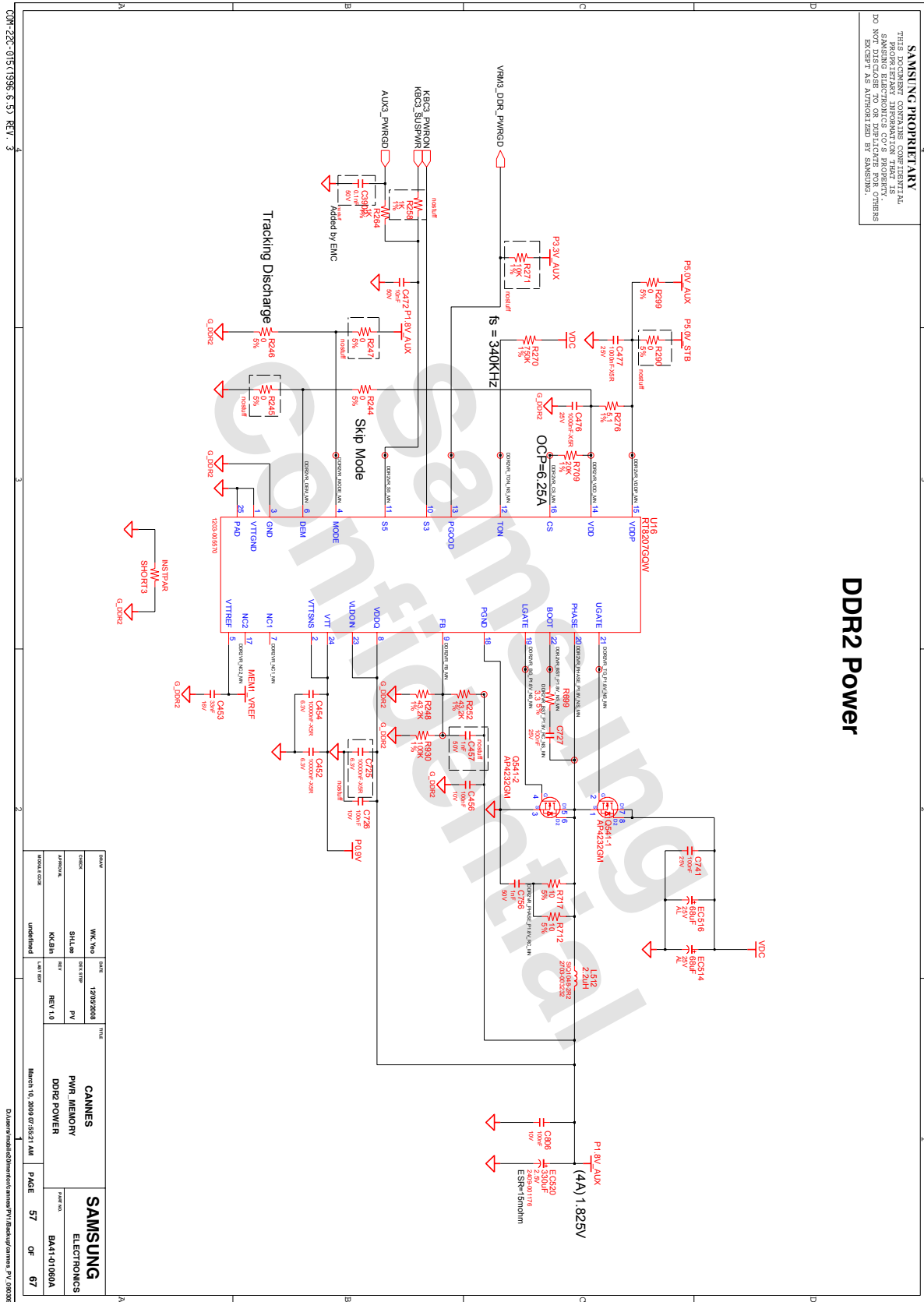

8. Block Diagram and Schematic

SAMSUNG PROPRIETARY
 THIS DOCUMENT CONTAINS CONFIDENTIAL INFORMATION AND IS THE PROPERTY OF SAMSUNG ELECTRONICS CO'S PROPERTY. IT IS NOT TO BE DISCLOSED TO OR REPRODUCED FOR OTHERS WITHOUT THE WRITTEN PERMISSION OF SAMSUNG.

CHIPSET POWER(P1.5V & P1.05V)

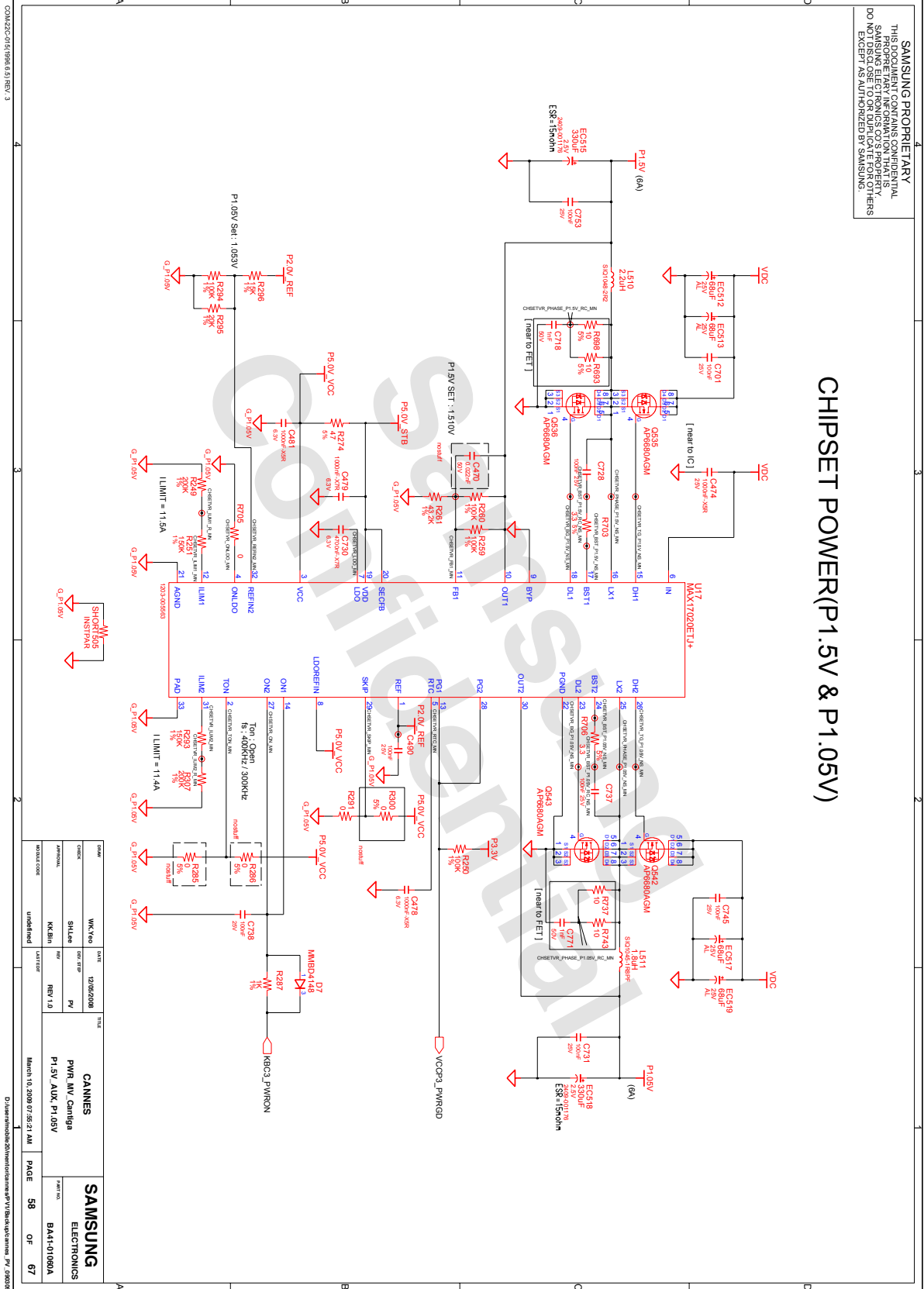

- 이 문서는 삼성전자의 기술 자산으로 승인자만이 사용할 수 있습니다 -
- This Document can not be used without Samsung's authorization -

8. Block Diagram and Schematic

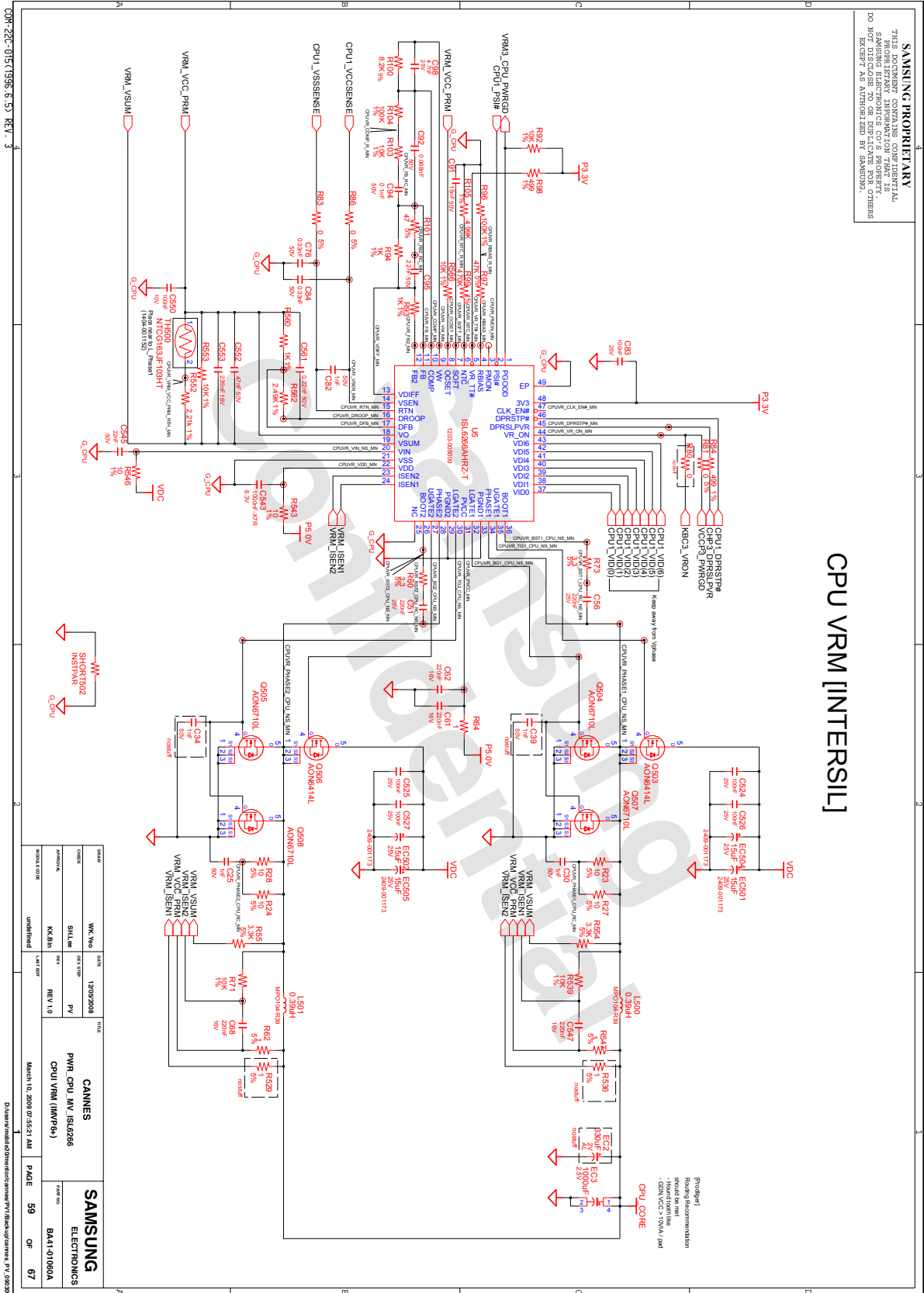

- 이 문서는 삼성전자의 기술 자산으로 승인자만이 사용할 수 있습니다 -
 - This Document can not be used without Samsung's authorization -

8. Block Diagram and Schematic

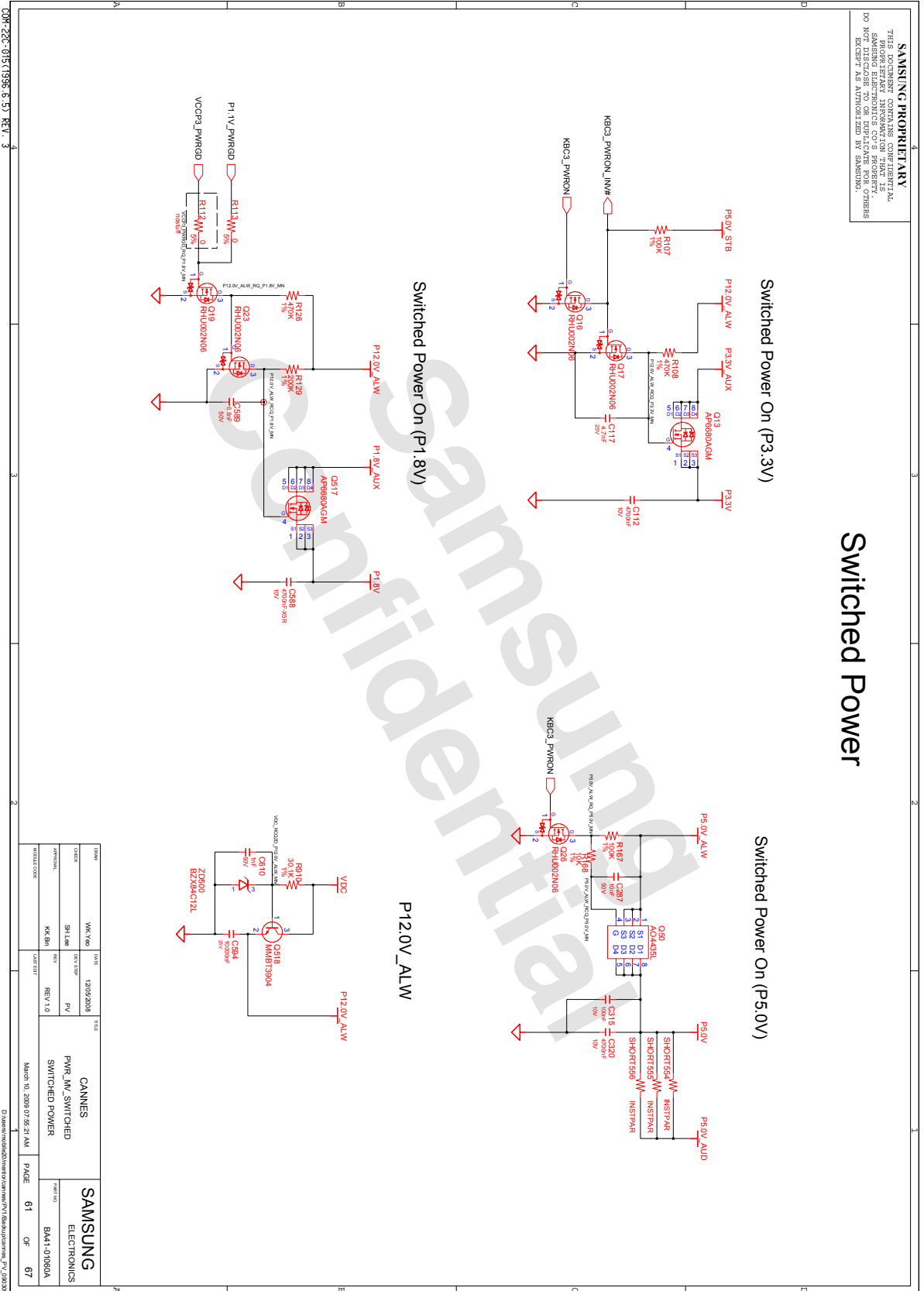

8. Block Diagram and Schematic

SAMSUNG PROPRIETARY
 THIS DOCUMENT CONTAINS CONFIDENTIAL INFORMATION AND IS NOT TO BE DISCLOSED OR REPRODUCED IN ANY MANNER WITHOUT THE EXPRESS WRITTEN PERMISSION OF SAMSUNG. ANY UNAUTHORIZED DISCLOSURE OR REPRODUCTION OF THIS DOCUMENT IS STRICTLY PROHIBITED. SAMSUNG ELECTRONICS CO., LTD. © 2008. ALL RIGHTS RESERVED.

P1.1V

P1.1V(External Gfx)

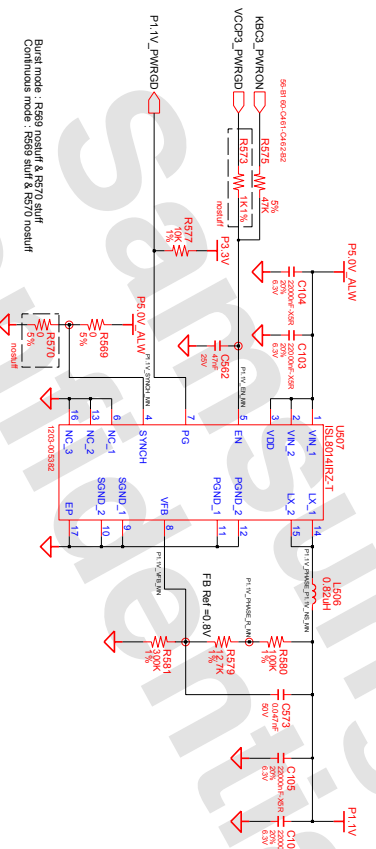

NAME	WK100	DATE	12/04/2008	TITLE	CANNES
CHECK	SHILAE	DESIGNER	PV	PROJECT	PWR_MN_Switched
APPROVAL	KKBN	REV	REV 1.0	FILE NO	P1.1V
MODEL CODE		LAST EDIT		DATE	March 10, 2009 07:55:24 AM
				PAGE	62
				OF	67

COM-226-015(1)1996.3.31 REV. 3

Daegu/Incheon/Seoul/Busan/Changwon/Jeju/Jeonju

- 이 문서는 삼성전자의 기술 자산으로 승인자만이 사용할 수 있습니다 -
- This Document can not be used without Samsung's authorization -

8. Block Diagram and Schematic

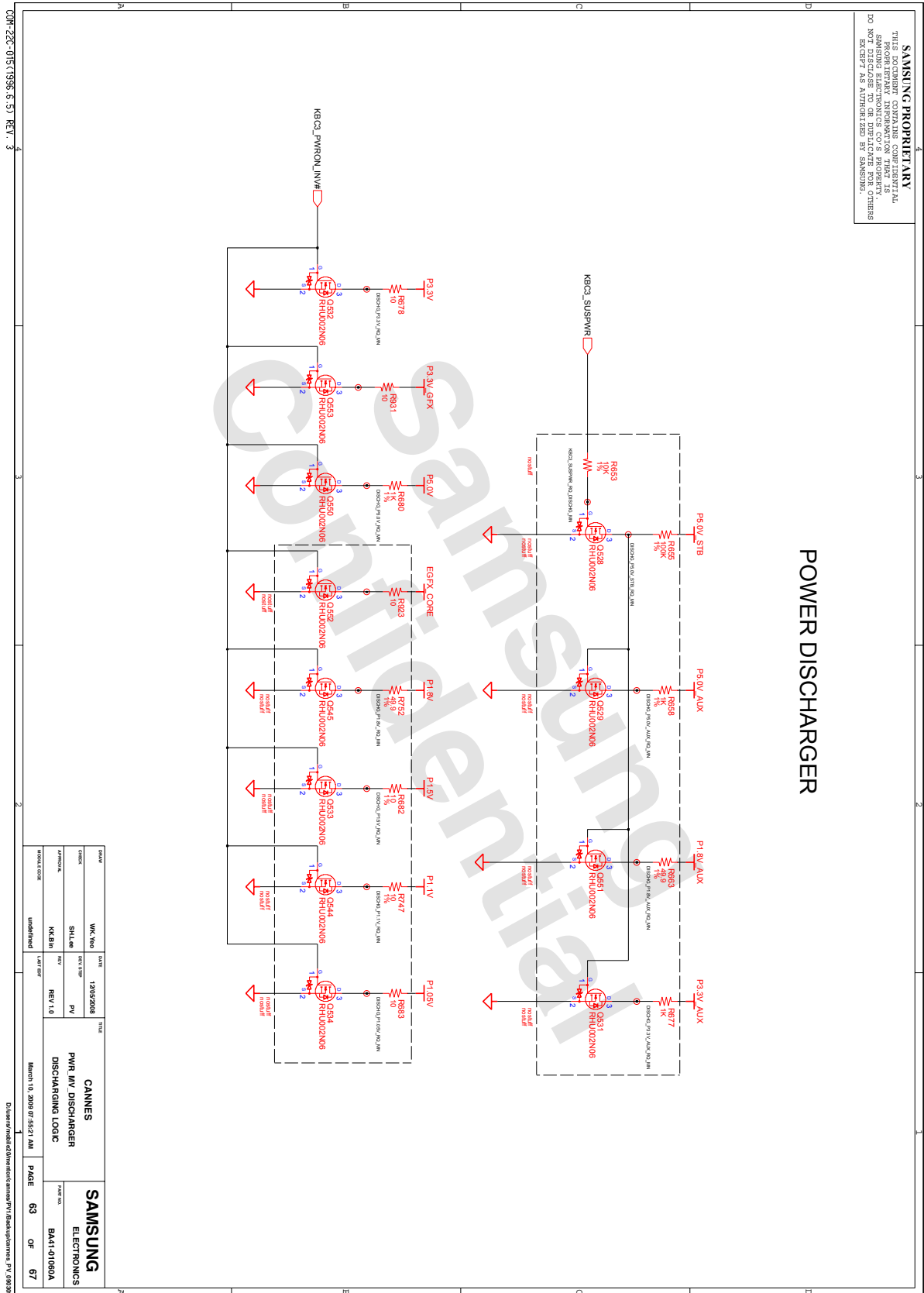

8. Block Diagram and Schematic

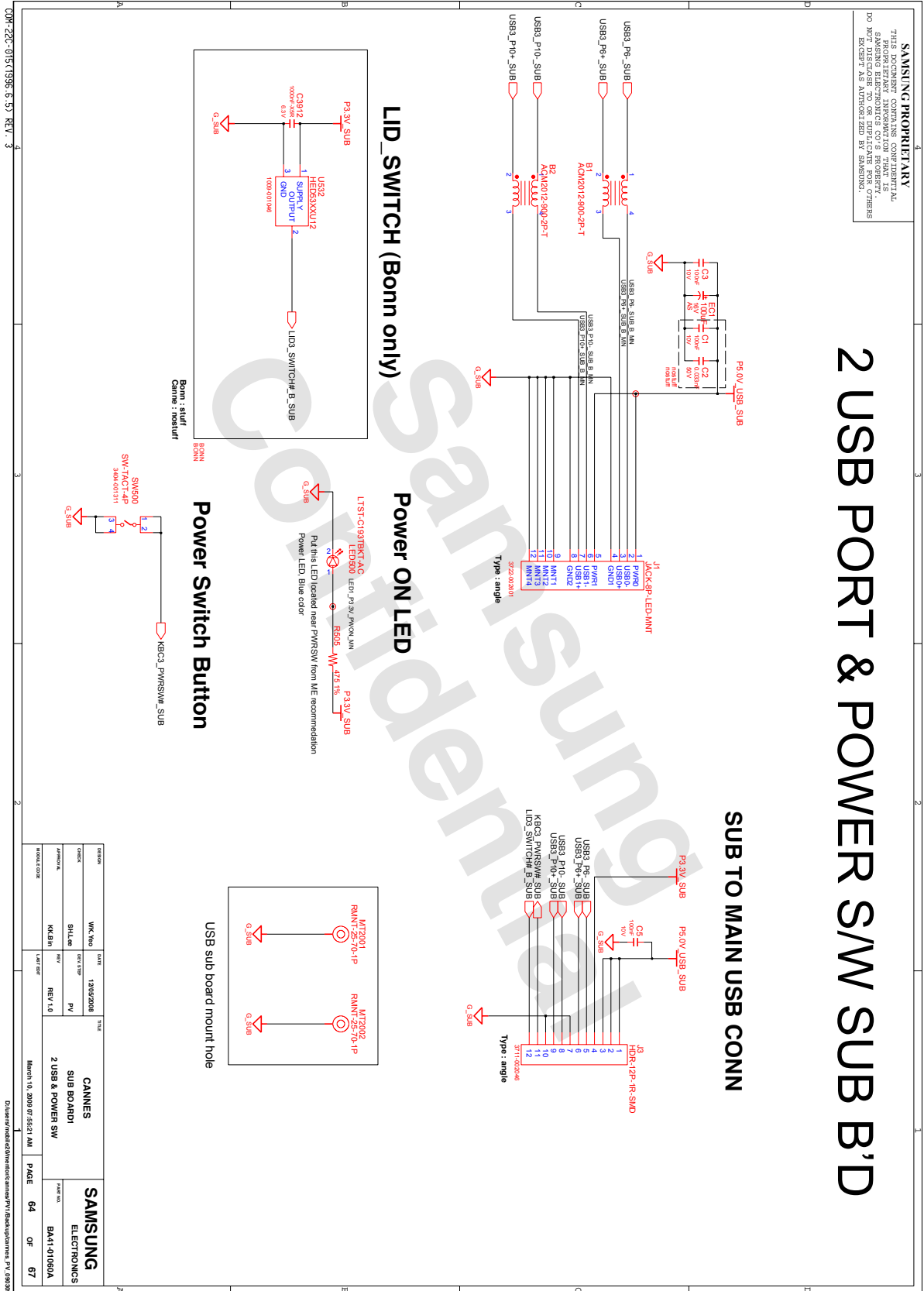

8. Block Diagram and Schematic

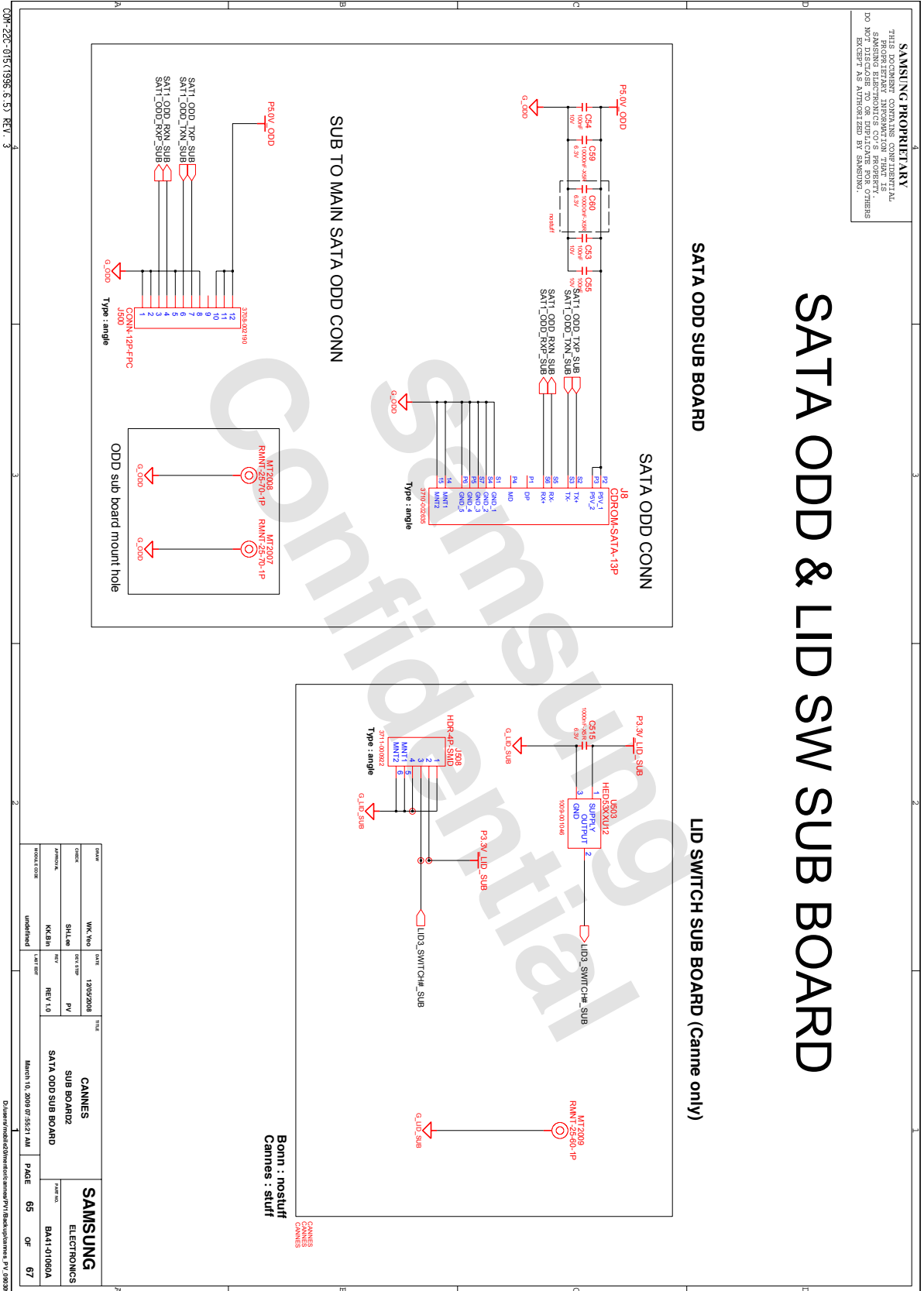

8. Block Diagram and Schematic

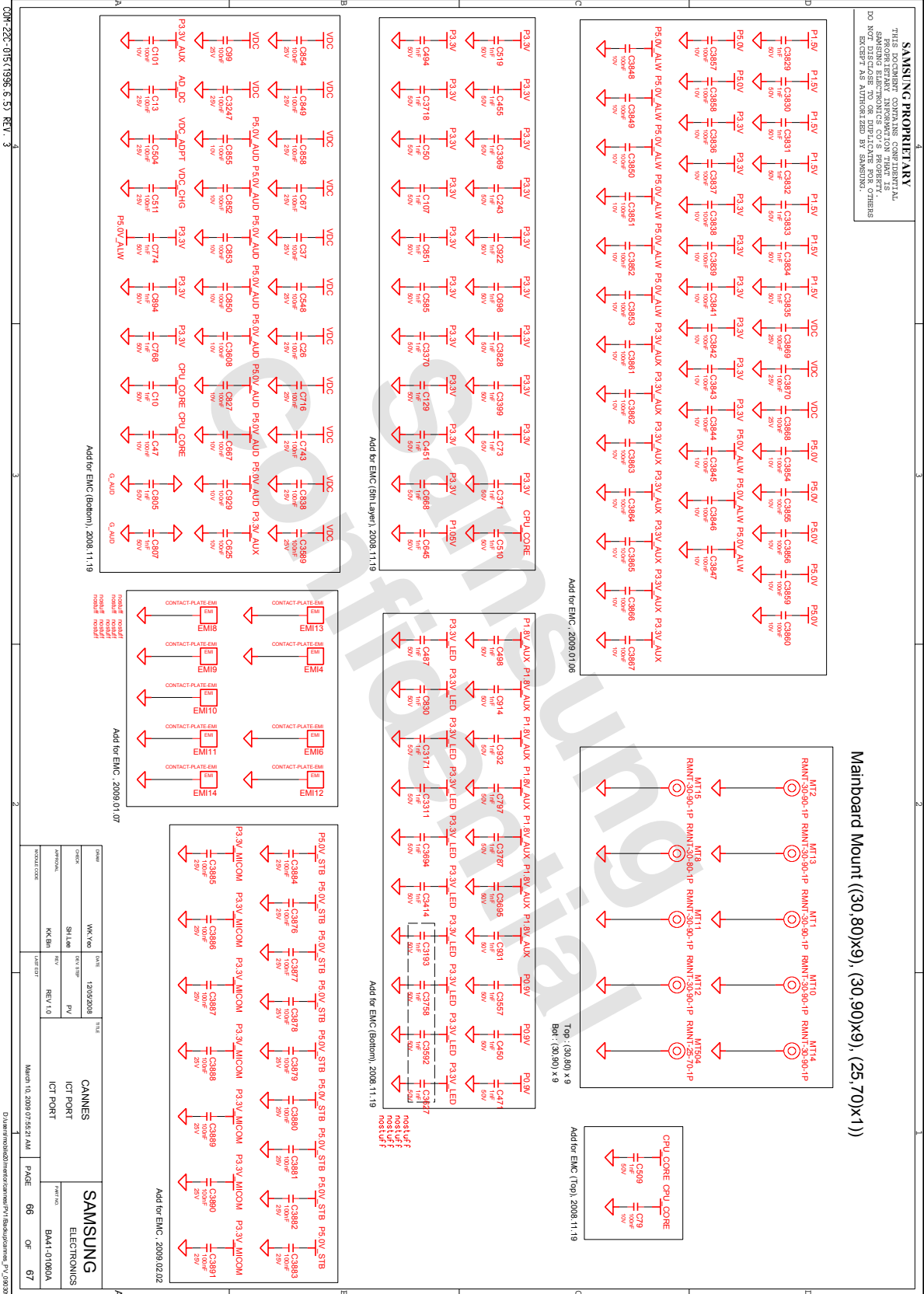

- 이 문서는 삼성전자의 기술 자산으로 승인자만이 사용할 수 있습니다 -
- This Document can not be used without Samsung's authorization -

8. Block Diagram and Schematic
