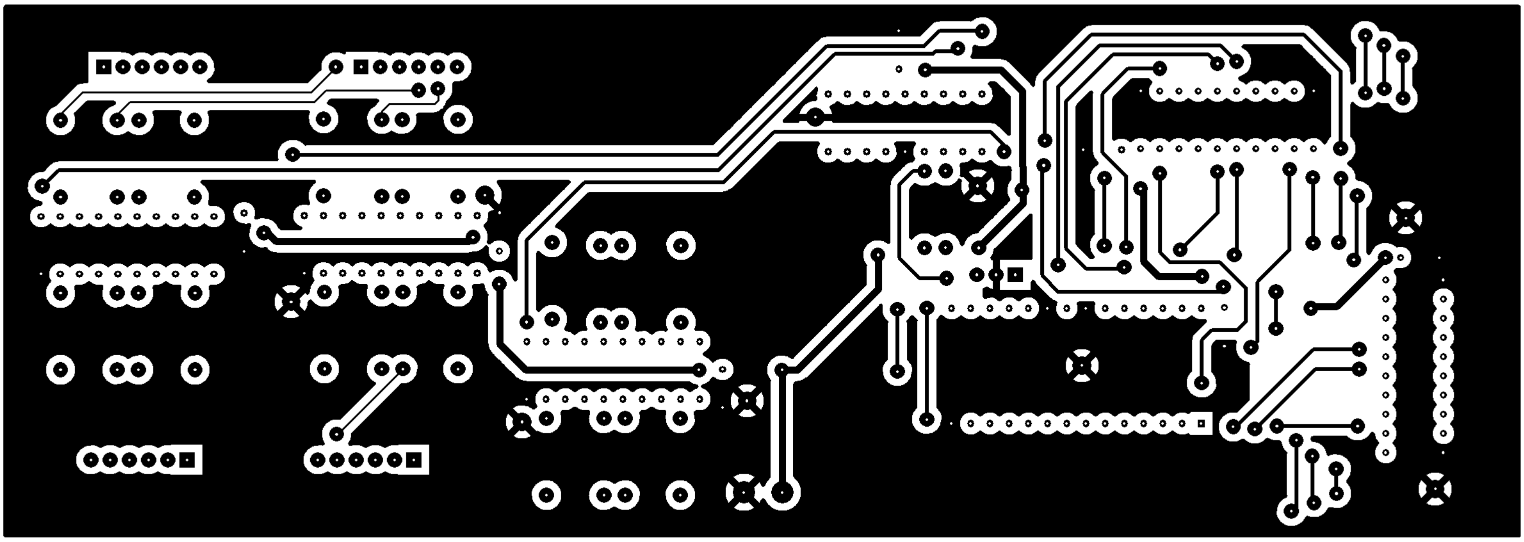88888888888888888888888888888888888888888888888888888888888888888888888888888888888888888888888888888